

**SimElectronics<sup>®</sup>**

Reference

**R2013a**

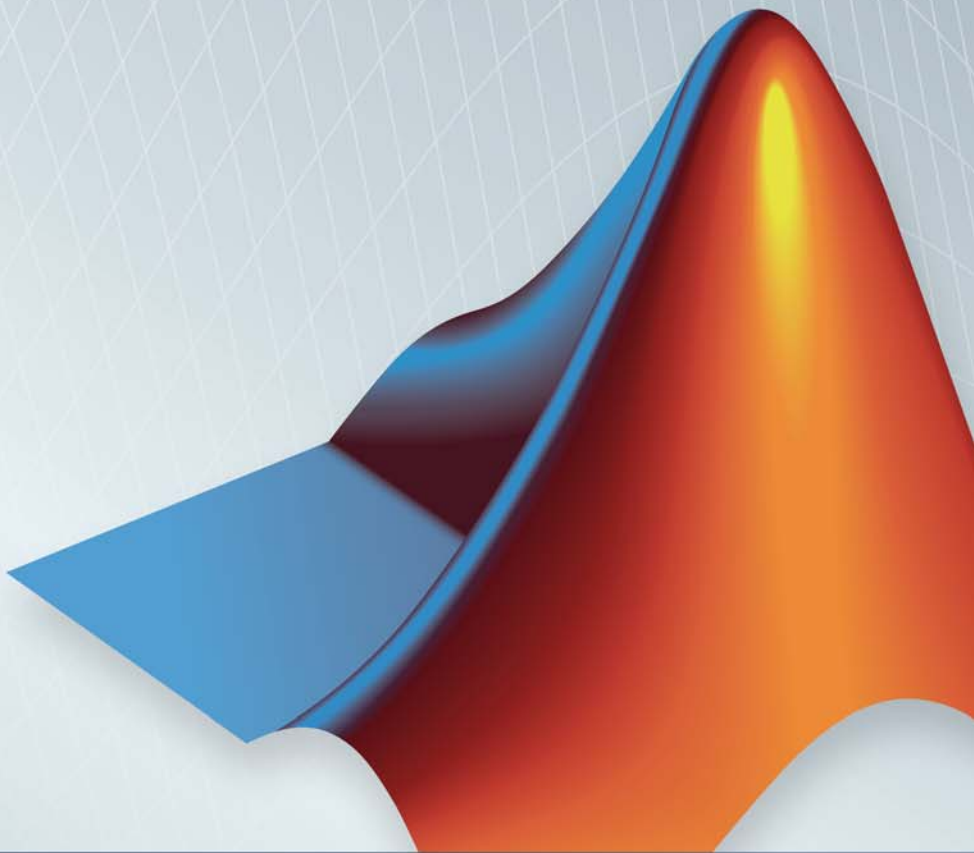

**MATLAB<sup>®</sup>&SIMULINK<sup>®</sup>**

## How to Contact MathWorks

[www.mathworks.com](http://www.mathworks.com)  
[comp.soft-sys.matlab](mailto:comp.soft-sys.matlab)  
[www.mathworks.com/contact\\_TS.html](http://www.mathworks.com/contact_TS.html)

Web  
Newsgroup  
Technical Support

[suggest@mathworks.com](mailto:suggest@mathworks.com)  
[bugs@mathworks.com](mailto:bugs@mathworks.com)  
[doc@mathworks.com](mailto:doc@mathworks.com)  
[service@mathworks.com](mailto:service@mathworks.com)  
[info@mathworks.com](mailto:info@mathworks.com)

Product enhancement suggestions  
Bug reports  
Documentation error reports  
Order status, license renewals, passcodes  
Sales, pricing, and general information

508-647-7000 (Phone)

508-647-7001 (Fax)

The MathWorks, Inc.  
3 Apple Hill Drive  
Natick, MA 01760-2098

For contact information about worldwide offices, see the MathWorks Web site.

*SimElectronics*<sup>®</sup> *Reference*

© COPYRIGHT 2008–2013 by The MathWorks, Inc.

The software described in this document is furnished under a license agreement. The software may be used or copied only under the terms of the license agreement. No part of this manual may be photocopied or reproduced in any form without prior written consent from The MathWorks, Inc.

FEDERAL ACQUISITION: This provision applies to all acquisitions of the Program and Documentation by, for, or through the federal government of the United States. By accepting delivery of the Program or Documentation, the government hereby agrees that this software or documentation qualifies as commercial computer software or commercial computer software documentation as such terms are used or defined in FAR 12.212, DFARS Part 227.72, and DFARS 252.227-7014. Accordingly, the terms and conditions of this Agreement and only those rights specified in this Agreement, shall pertain to and govern the use, modification, reproduction, release, performance, display, and disclosure of the Program and Documentation by the federal government (or other entity acquiring for or through the federal government) and shall supersede any conflicting contractual terms or conditions. If this License fails to meet the government's needs or is inconsistent in any respect with federal procurement law, the government agrees to return the Program and Documentation, unused, to The MathWorks, Inc.

### Trademarks

MATLAB and Simulink are registered trademarks of The MathWorks, Inc. See [www.mathworks.com/trademarks](http://www.mathworks.com/trademarks) for a list of additional trademarks. Other product or brand names may be trademarks or registered trademarks of their respective holders.

### Patents

MathWorks products are protected by one or more U.S. patents. Please see [www.mathworks.com/patents](http://www.mathworks.com/patents) for more information.

**Revision History**

April 2008	Online only	New for Version 1.0 (Release 2008a+)
October 2008	Online only	Revised for Version 1.1 (Release 2008b)
March 2009	Online only	Revised for Version 1.2 (Release 2009a)
September 2009	Online only	Revised for Version 1.3 (Release 2009b)
March 2010	Online only	Revised for Version 1.4 (Release 2010a)
September 2010	Online only	Revised for Version 1.5 (Release 2010b)
April 2011	Online only	Revised for Version 1.6 (Release 2011a)
September 2011	Online only	Revised for Version 2.0 (Release 2011b)
March 2012	Online only	Revised for Version 2.1 (Release 2012a)
September 2012	Online only	Revised for Version 2.2 (Release 2012b)
March 2013	Online only	Revised for Version 2.3 (Release 2013a)

## Blocks — Alphabetical List

**1**

Index

# Blocks — Alphabetical List

---

# Accelerometer

---

**Purpose** Behavioral model of MEMS accelerometer

**Library** Sensors

## Description

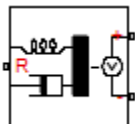

The Accelerometer block implements a behavioral model of a MicroElectroMechanical Systems (MEMS) accelerometer. For the default output type `Voltage level`, the accelerometer provides an output voltage that is proportional to the acceleration rate presented at the mechanical translational physical port `R`. The output voltage is limited according to the values that you provide for maximum and minimum output voltage.

The block also has an alternative output type, `PWM duty cycle`. With this choice, the output of the block is a PWM signal with a duty cycle that is proportional to the measured acceleration. You can limit the variation in duty cycle to a specified range.

Optionally, you can model sensor dynamics by setting the **Dynamics** parameter to `Model sensor bandwidth`. Including dynamics adds a first-order lag between the angular rate presented at port `R` and the corresponding voltage applied to the electrical `+` and `-` ports.

If running your simulation with a fixed-step solver, or generating code for hardware-in-the-loop testing, MathWorks recommends that you set the **Dynamics** parameter to `No dynamics Suitable for HIL`, because this avoids the need for a small simulation time step if the sensor bandwidth is high.

## Dialog Box and Parameters

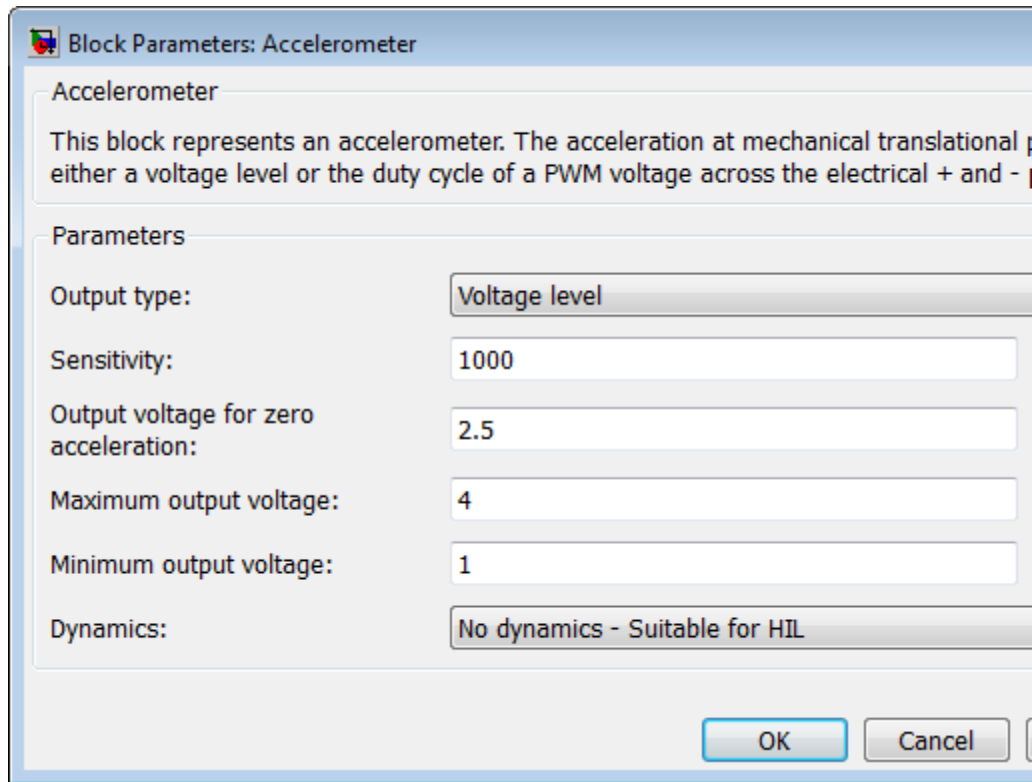

### Output type

Select one of the following options to define the block output type:

- **Voltage level** — The amplitude of the output voltage is proportional to the measured acceleration. This is the default option.
- **PWM duty cycle** — The duty cycle (on time divided by the pulse total time) is proportional to the measured acceleration.

### Sensitivity

The change in output voltage level per unit change in acceleration when the output is not being limited. This parameter is only

# Accelerometer

---

visible when you select **Voltage level** for the **Output type** parameter. The default value is 1000 mV/gee.

## **Output voltage for zero acceleration**

The output voltage from the sensor when the acceleration is zero. This parameter is only visible when you select **Voltage level** for the **Output type** parameter. The default value is 2.5 V.

## **Maximum output voltage**

The maximum output voltage from the sensor, which determines the sensor maximum measured positive acceleration. This parameter is only visible when you select **Voltage level** for the **Output type** parameter. The default value is 4 V.

## **Minimum output voltage**

The minimum output voltage from the sensor, which determines the sensor maximum measured negative acceleration. This parameter is only visible when you select **Voltage level** for the **Output type** parameter. The default value is 1 V.

## **Duty cycle sensitivity (percent per unit acceleration)**

The change in duty cycle per unit acceleration. Duty cycle is expressed as a percentage of the PWM period. This parameter is only visible when you select **PWM duty cycle** for the **Output type** parameter. The default value is 10 percent/gee.

## **Duty cycle for zero acceleration (percent)**

The duty cycle output by the sensor when the acceleration is zero. This parameter is only visible when you select **PWM duty cycle** for the **Output type** parameter. The default value is 50%.

## **Maximum duty cycle (percent)**

The maximum duty cycle output by the sensor. Increasing acceleration levels beyond this point will not register an increase in duty cycle. This parameter is only visible when you select **PWM duty cycle** for the **Output type** parameter. The default value is 75%.

## **Minimum duty cycle (percent)**

The minimum duty cycle output by the sensor. Decreasing acceleration levels beyond this point will not register a decrease in duty cycle. This parameter is only visible when you select PWM duty cycle for the **Output type** parameter. The default value is 25%.

## **PWM frequency**

The frequency of the output pulse train. This parameter is only visible when you select PWM duty cycle for the **Output type** parameter. The default value is 1 kHz.

## **Output voltage amplitude**

The amplitude of the output pulse train when high. This parameter is only visible when you select PWM duty cycle for the **Output type** parameter. The default value is 5 V.

## **Dynamics**

Select one of the following options for modeling sensor dynamics:

- **No dynamics** Suitable for HIL — Do not model sensor dynamics. Use this option when running your simulation fixed step or generating code for hardware-in-the-loop testing, because this avoids the need for a small simulation time step if the sensor bandwidth is high. This is the default option.
- **Model sensor bandwidth** — Model sensor dynamics with a first-order lag approximation, based on the **Bandwidth** and the **Initial angular rate** parameter values.

## **Bandwidth**

Specifies the 3dB bandwidth for the measured acceleration assuming a first-order time constant. This parameter is only visible when you select **Model sensor bandwidth** for the **Dynamics** parameter. The default value is 3 kHz.

## **Initial acceleration**

Determines the initial condition for the lag by specifying the initial output for the sensor, expressed in units of acceleration. This parameter is only visible when you select **Model sensor**

# Accelerometer

---

bandwidth for the **Dynamics** parameter. The default value is 0 gee.

## Ports

The block has the following ports:

- R  
Mechanical translational port.
- +Positive electrical port.
- Negative electrical port.

**Purpose** Model band-limited operational amplifier

**Library** Integrated Circuits

## Description

The Band-Limited Op-Amp block models a band-limited operational amplifier. If the voltages at the positive and negative ports are  $V_p$  and  $V_m$ , respectively, the output voltage is:

$$V_{out} = \frac{A(V_p - V_m)}{\frac{s}{2\pi f} + 1} - I_{out} * R_{out}$$

where:

- $A$  is the gain.
- $R_{out}$  is the output resistance.
- $I_{out}$  is the output current.
- $s$  is the Laplace operator.
- $f$  is the 3-dB bandwidth.

The input current is:

$$\frac{V_p - V_m}{R_{in}}$$

where  $R_{in}$  is the input resistance.

The block does not use the initial condition you specify using the **Initial output voltage, V0** parameter if you select the **Start simulation from steady state** check box in the Simscape™ Solver Configuration block.

# Band-Limited Op-Amp

## Dialog Box and Parameters

**Block Parameters: Band-Limited Op-Amp**

Band-Limited Op-Amp

This block models a band-limited op-amp. If the voltages at the positive and negative pins are denoted  $V_p$  and  $V_m$ , then the output voltage is given by

$$V_{out} = A \cdot (V_p - V_m) \cdot \frac{1}{(s / (2 \cdot \pi \cdot f) + 1)} \cdot I_{out} \cdot R_{out}$$

where  $A$  is the gain,  $R_{out}$  is the output resistance,  $I_{out}$  is the output current,  $s$  is the Laplace operator, and  $f$  is the 3dB bandwidth. The input current is given by  $(V_p - V_m) / R_{in}$  where  $R_{in}$  is the input resistance. The no-load output voltage is limited the range  $V_{min}$  to  $V_{max}$ , and the slew rate is limited to  $\pm V_{dot}$ .

The Initial output voltage,  $V_0$ , sets the initial op-amp output voltage. Note that this does not take account of any voltage drop across  $R_{out}$ . The initial condition is not used if you select the Start simulation from steady state option in the Solver Configuration block.

Parameters

Gain, $A$ :	1000	
Input resistance, $R_{in}$ :	1e+06	Ohm
Output resistance, $R_{out}$ :	100	Ohm
Minimum output, $V_{min}$ :	-15	V
Maximum output, $V_{max}$ :	15	V
Maximum slew rate, $V_{dot}$ :	1000	V/s
Bandwidth, $f$ :	1e+05	Hz
Initial output voltage, $V_0$ :	0	V

OK Cancel Help Apply

### Gain, $A$

The open-loop gain of the operational amplifier. The default value is 1000.

**Input resistance,  $R_{in}$** 

The resistance at the input of the operational amplifier that the block uses to calculate the input current. The default value is  $1e+06 \Omega$ .

**Output resistance,  $R_{out}$** 

The resistance at the output of the operational amplifier that the block uses to calculate the drop in output voltage due to the output current. The default value is  $100 \Omega$ .

**Minimum output,  $V_{min}$** 

The lower limit on the operational amplifier no-load output voltage. The default value is  $-15 \text{ V}$ .

**Maximum output,  $V_{max}$** 

The upper limit on the operational amplifier no-load output voltage. The default value is  $15 \text{ V}$ .

**Maximum slew rate,  $V_{dot}$** 

The maximum positive or negative rate of change of output voltage magnitude. The default value is  $1000 \text{ V/s}$ .

**Bandwidth,  $f$** 

The open-loop bandwidth, that is, the frequency at which the gain drops by 3 dB compared to the low-frequency gain,  $A$ . The default value is  $1e+05 \text{ Hz}$ .

**Initial output voltage,  $V_0$** 

The output voltage at the start of the simulation when the output current is zero. The default value is  $0 \text{ V}$ .

---

**Note** This parameter value does not account for the voltage drop across the output resistor.

---

**Ports**

The block has the following ports:

- +  
Positive electrical voltage.

# Band-Limited Op-Amp

---

- Negative electrical voltage.

OUT Output voltage.

**See Also** Simscape Op-Amp, Finite-Gain Op-Amp, Fully Differential Op-Amp

**Purpose** Model CMOS AND gate behaviorally

**Library** Logic

**Description** The CMOS AND block represents a CMOS AND logic gate behaviorally:

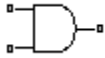

- The block output logic level is **HIGH** if the logic levels of both of the gate inputs are 1.
- The block output logic level is **LOW** otherwise.

The block determines the logic levels of the gate inputs as follows:

- If the gate voltage is greater than the threshold voltage, the block interprets the input as logic 1.
- Otherwise, the block interprets the input as logic 0.

The *threshold voltage* is the voltage value at midpoint between the **High level input voltage** parameter value and the **Low level input voltage** parameter value.

---

**Note** To improve simulation speed, the block does not model all the internal individual MOSFET devices that make up the gate. See “Basic Assumptions and Limitations” on page 1-12 for details.

---

The block models the gate as follows:

- The gate inputs have infinite resistance and finite or zero capacitance.
- The gate output offers a selection of two models: **Linear** and **Quadratic**. For more information, see “Selecting the Output Model for Logic Blocks”. Use the **Output current-voltage relationship** parameter to specify the output model.
- You can specify propagation delay for both output models. For **Linear** output, the block sets the value of the gate output capacitor such that

the resistor-capacitor time constant equals the **Propagation delay** parameter value. For **Quadratic** output, the gate input demand is lagged to approximate the **Propagation delay** parameter value.

The block output voltage depends on the output model selected:

- For **Linear** model, output high is the **High level output voltage** parameter value, and output low is the **Low level output voltage** parameter value.
- For **Quadratic** model, the output voltage for High and Low states is a function of the output current, as explained in “Quadratic Model Output and Parameters”. For zero load current, output high is  $V_{cc}$  (the **Supply voltage** parameter value), and output low is zero volts.

## **Basic Assumptions and Limitations**

The block does not model the internal individual MOSFET devices that make up the gate (except for the final MOSFET pair if you select the **Quadratic** option for the **Output current-voltage relationship** parameter). This limitation has the following implications:

- The block does not accurately model the gate’s response to input noise and inputs that are around the logic threshold voltage.
- The block does not accurately model dynamic response.

Circuits that involve a feedback path around a set of logic gates may require a nonzero propagation delay to be set on one or more gates.

## Dialog Box and Parameters

### Inputs Tab

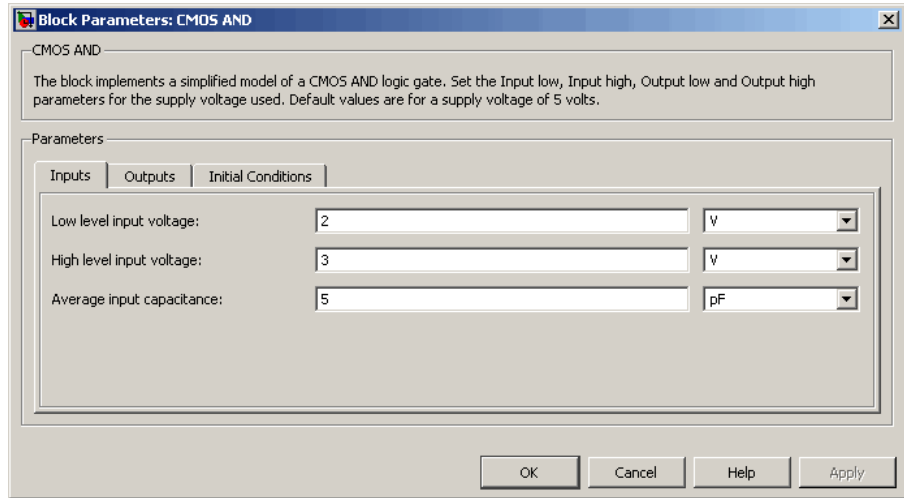

#### Low level input voltage

Voltage value below which the block interprets the input voltage as logic LOW. The default value is 2 V.

#### High level input voltage

Voltage value above which the block interprets the input voltage as logic HIGH. The default value is 3 V.

#### Average input capacitance

Fixed capacitance that approximates the input capacitance for a MOSFET gate. The MOSFET capacitance depends on the applied voltage. When you drive this block with another gate, the **Average input capacitance** produces a rise time similar to that of the MOSFET. You can usually find this capacitance value on a manufacturer datasheet. The default value is 5 pF. Setting this value to zero may result in faster simulation times.

# CMOS AND

## Outputs Tab

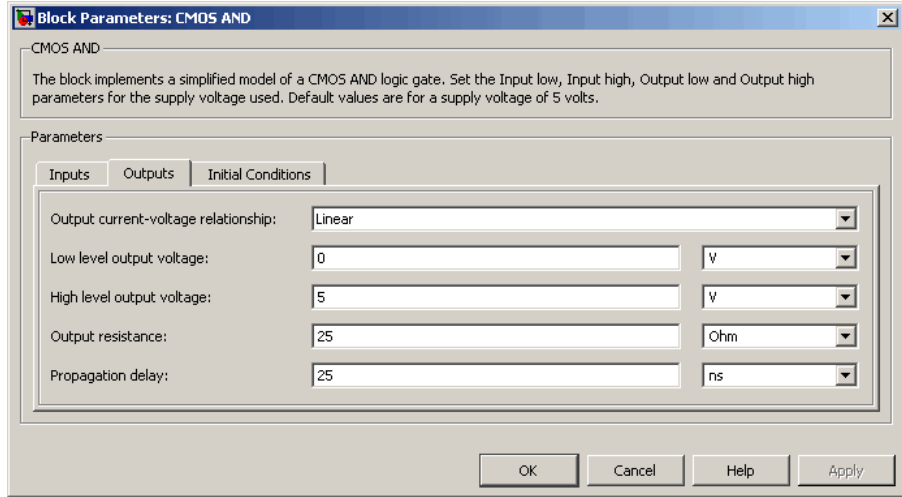

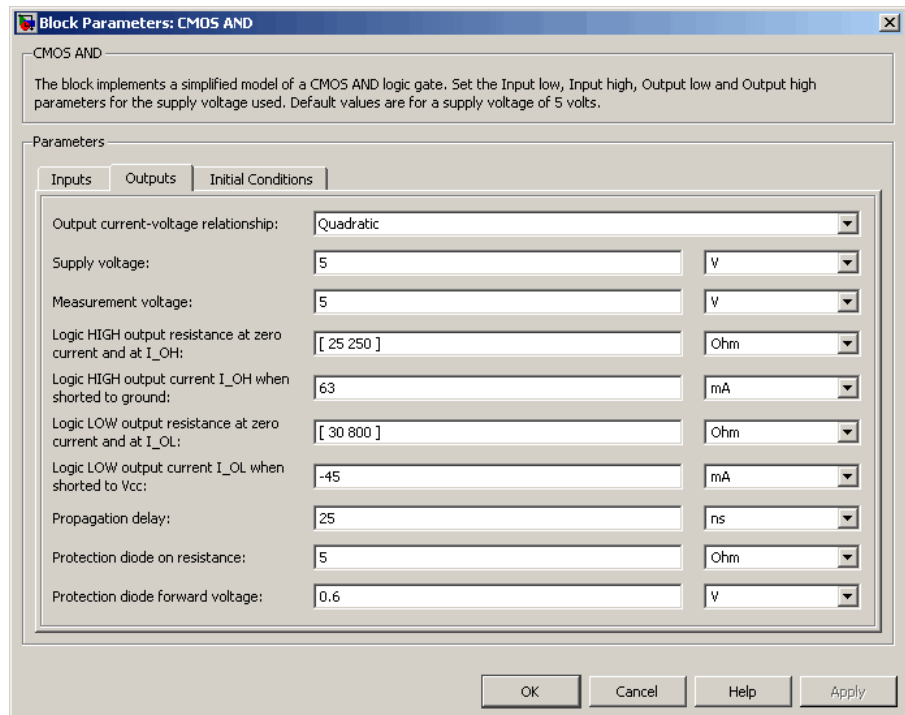

## Output current-voltage relationship

Select the output model, Linear or Quadratic. The default value is Linear.

## Low level output voltage

Voltage value at the output when the output logic level is LOW. The default value is 0 V. This parameter is available when you select the Linear option for the **Output current-voltage relationship** parameter.

## High level output voltage

Voltage value at the output when the output logic level is HIGH. The default value is 5 V. This parameter is available when

you select the **Linear** option for the **Output current-voltage relationship** parameter.

### **Output resistance**

Value of the series output resistor that is used to model the drop in output voltage resulting from the output current. The default value is 25  $\Omega$ . You can derive this value from a datasheet by dividing the high-level output voltage by the maximum low-level output current. This parameter is available when you select the **Linear** option for the **Output current-voltage relationship** parameter.

### **Supply voltage**

Supply voltage value applied to the gate in your circuit. The default value is 5 V. This parameter is available when you select the **Quadratic** option for the **Output current-voltage relationship** parameter.

### **Measurement voltage**

The gate supply voltage for which mask data output resistances and currents are defined. The default value is 5 V. This parameter is available when you select the **Quadratic** option for the **Output current-voltage relationship** parameter.

### **Logic HIGH output resistance at zero current and at I\_OH**

A row vector [  $R_{OH1}$   $R_{OH2}$  ] of two resistance values. The first value  $R_{OH1}$  is the gradient of the output voltage-current relationship when the gate is logic HIGH and there is no output current. The second value  $R_{OH2}$  is the gradient of the output voltage-current relationship when the gate is logic HIGH and the output current is  $I_{OH}$ . The default value is [ 25 250 ]  $\Omega$ . This parameter is available when you select the **Quadratic** option for the **Output current-voltage relationship** parameter.

### **Logic HIGH output current I\_OH when shorted to ground**

The resulting current when the gate is in the logic HIGH state, but the load forces the output voltage to zero. The default value is 63 mA. This parameter is available when you select the **Quadratic** option for the **Output current-voltage relationship** parameter.

## **Logic LOW output resistance at zero current and at $I_{OL}$**

A row vector [  $R_{OL1}$   $R_{OL2}$  ] of two resistance values. The first value  $R_{OL1}$  is the gradient of the output voltage-current relationship when the gate is logic LOW and there is no output current. The second value  $R_{OL2}$  is the gradient of the output voltage-current relationship when the gate is logic LOW and the output current is  $I_{OL}$ . The default value is [ 30 800 ]  $\Omega$ . This parameter is available when you select the Quadratic option for the **Output current-voltage relationship** parameter.

## **Logic LOW output current $I_{OL}$ when shorted to $V_{cc}$**

The resulting current when the gate is in the logic LOW state, but the load forces the output voltage to the supply voltage  $V_{cc}$ . The default value is -45 mA. This parameter is available when you select the Quadratic option for the **Output current-voltage relationship** parameter.

## **Propagation delay**

Time it takes for the output to swing from LOW to HIGH or HIGH to LOW after the input logic levels change. The default value is 25 ns.

## **Protection diode on resistance**

The gradient of the voltage-current relationship for the protection diodes when forward biased. The default value is 5  $\Omega$ . This parameter is available when you select the Quadratic option for the **Output current-voltage relationship** parameter.

## **Protection diode forward voltage**

The voltage above which the protection diode is turned on. The default value is 0.6 V. This parameter is available when you select the Quadratic option for the **Output current-voltage relationship** parameter.

## Initial Conditions Tab

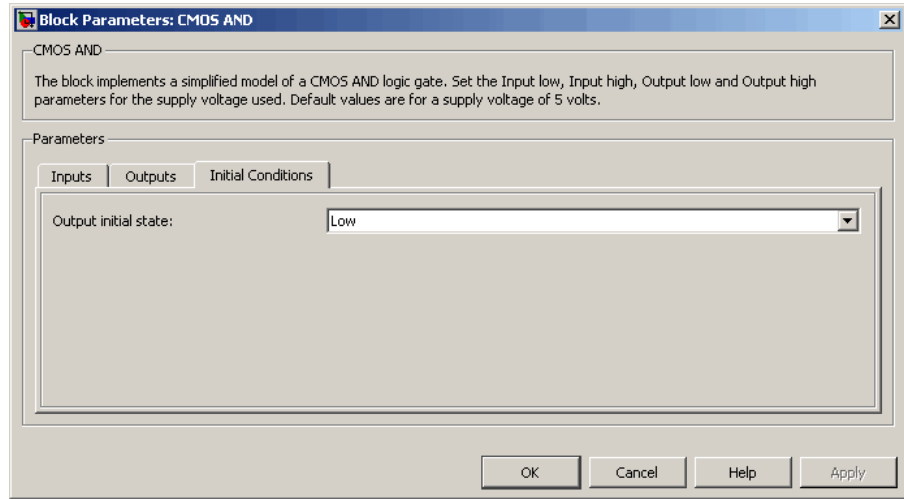

## Output initial state

Specify whether the initial output state of the block is **High** or **Low**. This parameter is used for both linear and quadratic output states, provided that the **Propagation delay** parameter is greater than zero and the Solver Configuration block does not have the **Start simulation from steady state** option selected. The default value is **Low**.

## Ports

The block has the following ports:

- A Electrical input port.
- B Electrical input port.
- J Electrical output port.

**Purpose** Model CMOS Buffer gate behaviorally

**Library** Logic

**Description** The CMOS Buffer block represents a CMOS Buffer logic gate behaviorally:

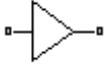

- The block output logic level is **HIGH** if the logic level of the gate input is 1.
- The block output logic level is **LOW** otherwise.

The block determines the logic levels of the gate inputs as follows:

- If the gate voltage is greater than the threshold voltage, the block interprets the input as logic 1.
- Otherwise, the block interprets the input as logic 0.

The *threshold voltage* is the voltage value at midpoint between the **High level input voltage** parameter value and the **Low level input voltage** parameter value.

---

**Note** To improve simulation speed, the block does not model all the internal individual MOSFET devices that make up the gate. See “Basic Assumptions and Limitations” on page 1-20 for details.

---

The block models the gate as follows:

- The gate inputs have infinite resistance and finite or zero capacitance.
- The gate output offers a selection of two models: **Linear** and **Quadratic**. For more information, see “Selecting the Output Model for Logic Blocks”. Use the **Output current-voltage relationship** parameter to specify the output model.

- You can specify propagation delay for both output models. For **Linear** output, the block sets the value of the gate output capacitor such that the resistor-capacitor time constant equals the **Propagation delay** parameter value. For **Quadratic** output, the gate input demand is lagged to approximate the **Propagation delay** parameter value.

The block output voltage depends on the output model selected:

- For **Linear** model, output high is the **High level output voltage** parameter value, and output low is the **Low level output voltage** parameter value.
- For **Quadratic** model, the output voltage for High and Low states is a function of the output current, as explained in “Quadratic Model Output and Parameters”. For zero load current, output high is  $V_{cc}$  (the **Supply voltage** parameter value), and output low is zero volts.

## Basic Assumptions and Limitations

The block does not model the internal individual MOSFET devices that make up the gate (except for the final MOSFET pair if you select the **Quadratic** option for the **Output current-voltage relationship** parameter). This limitation has the following implications:

- The block does not accurately model the gate’s response to input noise and inputs that are around the logic threshold voltage.
- The block does not accurately model dynamic response.

Circuits that involve a feedback path around a set of logic gates may require a nonzero propagation delay to be set on one or more gates.

## Dialog Box and Parameters

### Inputs Tab

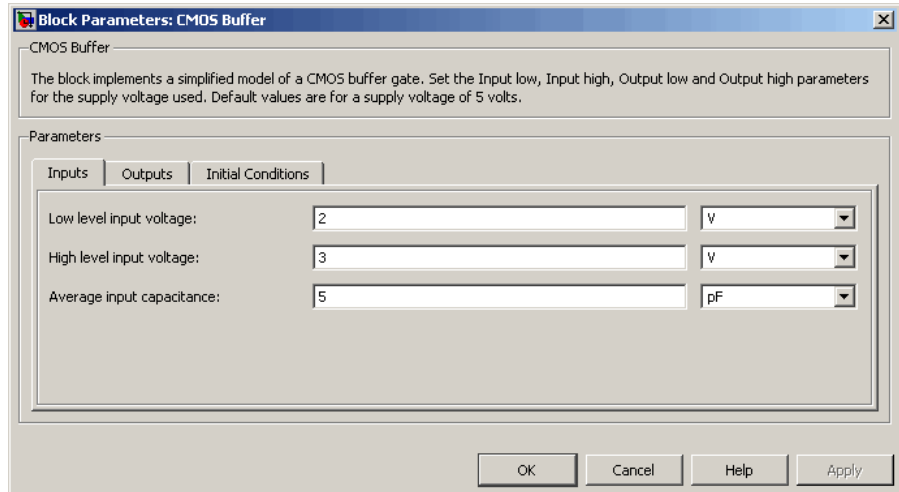

#### Low level input voltage

Voltage value below which the block interprets the input voltage as logic LOW. The default value is 2 V.

#### High level input voltage

Voltage value above which the block interprets the input voltage as logic HIGH. The default value is 3 V.

#### Average input capacitance

Fixed capacitance that approximates the input capacitance for a MOSFET gate. The MOSFET capacitance depends on the applied voltage. When you drive this block with another gate, the **Average input capacitance** produces a rise time similar to that of the MOSFET. You can usually find this capacitance value on a manufacturer datasheet. The default value is 5 pF. Setting this value to zero may result in faster simulation times.

# CMOS Buffer

## Outputs Tab

Block Parameters: CMOS Buffer

CMOS Buffer

The block implements a simplified model of a CMOS buffer gate. Set the Input low, Input high, Output low and Output high parameters for the supply voltage used. Default values are for a supply voltage of 5 volts.

Parameters

Inputs   Outputs   Initial Conditions

Output current-voltage relationship:	Linear	
Low level output voltage:	0	V
High level output voltage:	5	V
Output resistance:	25	Ohm
Propagation delay:	25	ns

OK   Cancel   Help   Apply

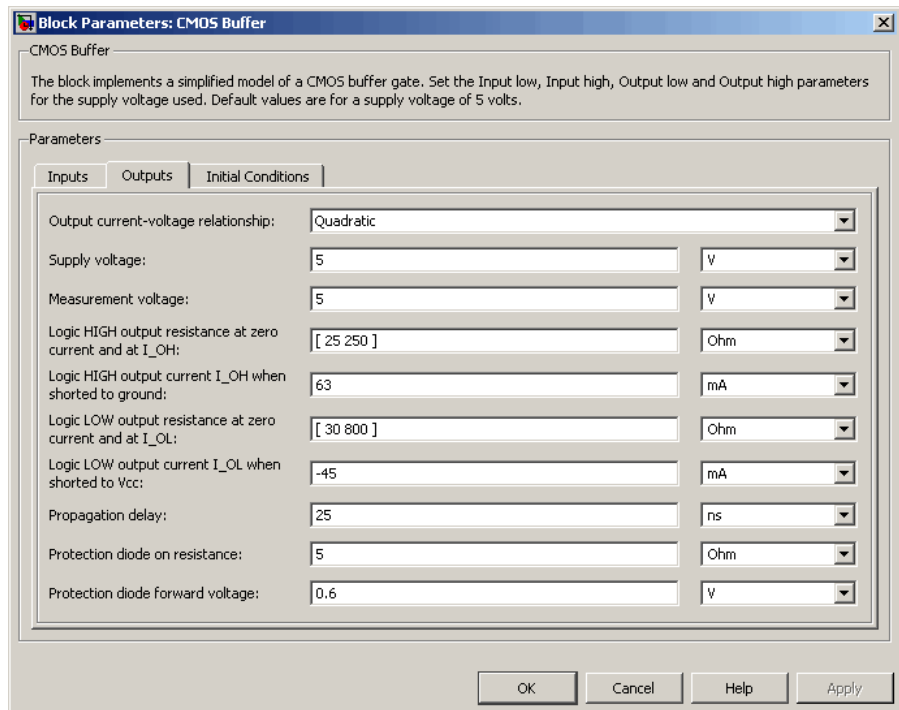

## Output current-voltage relationship

Select the output model, **Linear** or **Quadratic**. The default value is **Linear**.

## Low level output voltage

Voltage value at the output when the output logic level is **LOW**. The default value is **0 V**. This parameter is available when you select the **Linear** option for the **Output current-voltage relationship** parameter.

## High level output voltage

Voltage value at the output when the output logic level is **HIGH**. The default value is **5 V**. This parameter is available when you select the **Linear** option for the **Output current-voltage relationship** parameter.

## Output resistance

Value of the series output resistor that is used to model the drop in output voltage resulting from the output current. The default value is 25  $\Omega$ . You can derive this value from a datasheet by dividing the high-level output voltage by the maximum low-level output current. This parameter is available when you select the Linear option for the **Output current-voltage relationship** parameter.

## Supply voltage

Supply voltage value applied to the gate in your circuit. The default value is 5 V. This parameter is available when you select the Quadratic option for the **Output current-voltage relationship** parameter.

## Measurement voltage

The gate supply voltage for which mask data output resistances and currents are defined. The default value is 5 V. This parameter is available when you select the Quadratic option for the **Output current-voltage relationship** parameter.

## Logic HIGH output resistance at zero current and at I\_OH

A row vector [  $R_{OH1}$   $R_{OH2}$  ] of two resistance values. The first value  $R_{OH1}$  is the gradient of the output voltage-current relationship when the gate is logic HIGH and there is no output current. The second value  $R_{OH2}$  is the gradient of the output voltage-current relationship when the gate is logic HIGH and the output current is  $I_{OH}$ . The default value is [ 25 250 ]  $\Omega$ . This parameter is available when you select the Quadratic option for the **Output current-voltage relationship** parameter.

## Logic HIGH output current I\_OH when shorted to ground

The resulting current when the gate is in the logic HIGH state, but the load forces the output voltage to zero. The default value is 63 mA. This parameter is available when you select the Quadratic option for the **Output current-voltage relationship** parameter.

## Logic LOW output resistance at zero current and at $I_{OL}$

A row vector [  $R_{OL1}$   $R_{OL2}$  ] of two resistance values. The first value  $R_{OL1}$  is the gradient of the output voltage-current relationship when the gate is logic LOW and there is no output current. The second value  $R_{OL2}$  is the gradient of the output voltage-current relationship when the gate is logic LOW and the output current is  $I_{OL}$ . The default value is [ 30 800 ]  $\Omega$ . This parameter is available when you select the Quadratic option for the **Output current-voltage relationship** parameter.

## Logic LOW output current $I_{OL}$ when shorted to $V_{cc}$

The resulting current when the gate is in the logic LOW state, but the load forces the output voltage to the supply voltage  $V_{cc}$ . The default value is -45 mA. This parameter is available when you select the Quadratic option for the **Output current-voltage relationship** parameter.

## Propagation delay

Time it takes for the output to swing from LOW to HIGH or HIGH to LOW after the input logic levels change. The default value is 25 ns.

## Protection diode on resistance

The gradient of the voltage-current relationship for the protection diodes when forward biased. The default value is 5  $\Omega$ . This parameter is available when you select the Quadratic option for the **Output current-voltage relationship** parameter.

## Protection diode forward voltage

The voltage above which the protection diode is turned on. The default value is 0.6 V. This parameter is available when you select the Quadratic option for the **Output current-voltage relationship** parameter.

# CMOS Buffer

## Initial Conditions Tab

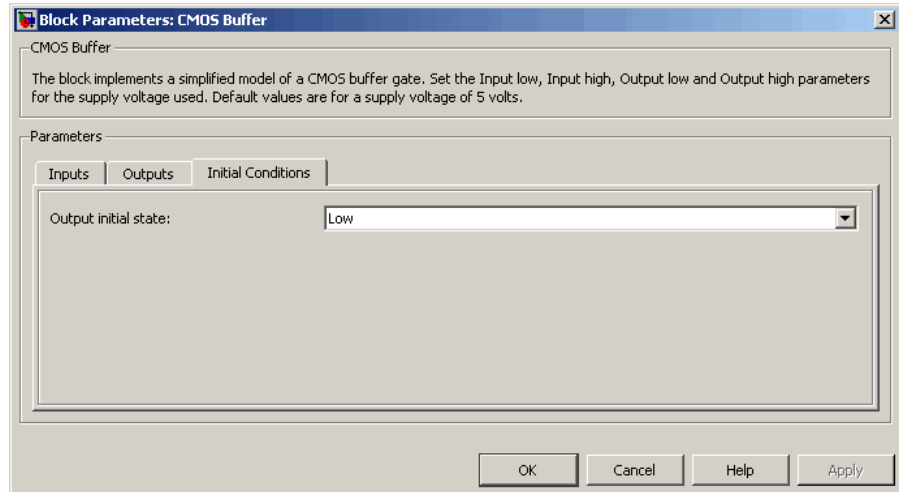

## Output initial state

Specify whether the initial output state of the block is **High** or **Low**. This parameter is used for both linear and quadratic output states, provided that the **Propagation delay** parameter is greater than zero and the Solver Configuration block does not have the **Start simulation from steady state** option selected. The default value is **Low**.

## Ports

The block has the following ports:

- A  
Electrical input port.
- J  
Electrical output port.

**Purpose** Model CMOS NAND gate behaviorally

**Library** Logic

**Description**

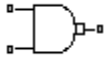

The CMOS NAND block represents a CMOS NAND logic gate behaviorally:

- The block output logic level is **HIGH** if the logic levels of both of the gate inputs are 0.
- The block output logic level is **LOW** otherwise.

The block determines the logic levels of the gate inputs as follows:

- If the gate voltage is greater than the threshold voltage, the block interprets the input as logic 1.
- Otherwise, the block interprets the input as logic 0.

The *threshold voltage* is the voltage value at midpoint between the **High level input voltage** parameter value and the **Low level input voltage** parameter value.

---

**Note** To improve simulation speed, the block does not model all the internal individual MOSFET devices that make up the gate. See “Basic Assumptions and Limitations” on page 1-28 for details.

---

The block models the gate as follows:

- The gate inputs have infinite resistance and finite or zero capacitance.
- The gate output offers a selection of two models: **Linear** and **Quadratic**. For more information, see “Selecting the Output Model for Logic Blocks”. Use the **Output current-voltage relationship** parameter to specify the output model.

- You can specify propagation delay for both output models. For **Linear** output, the block sets the value of the gate output capacitor such that the resistor-capacitor time constant equals the **Propagation delay** parameter value. For **Quadratic** output, the gate input demand is lagged to approximate the **Propagation delay** parameter value.

The block output voltage depends on the output model selected:

- For **Linear** model, output high is the **High level output voltage** parameter value, and output low is the **Low level output voltage** parameter value.
- For **Quadratic** model, the output voltage for High and Low states is a function of the output current, as explained in “Quadratic Model Output and Parameters”. For zero load current, output high is  $V_{cc}$  (the **Supply voltage** parameter value), and output low is zero volts.

## Basic Assumptions and Limitations

The block does not model the internal individual MOSFET devices that make up the gate (except for the final MOSFET pair if you select the **Quadratic** option for the **Output current-voltage relationship** parameter). This limitation has the following implications:

- The block does not accurately model the gate’s response to input noise and inputs that are around the logic threshold voltage.
- The block does not accurately model dynamic response.

Circuits that involve a feedback path around a set of logic gates may require a nonzero propagation delay to be set on one or more gates.

## Dialog Box and Parameters

### Inputs Tab

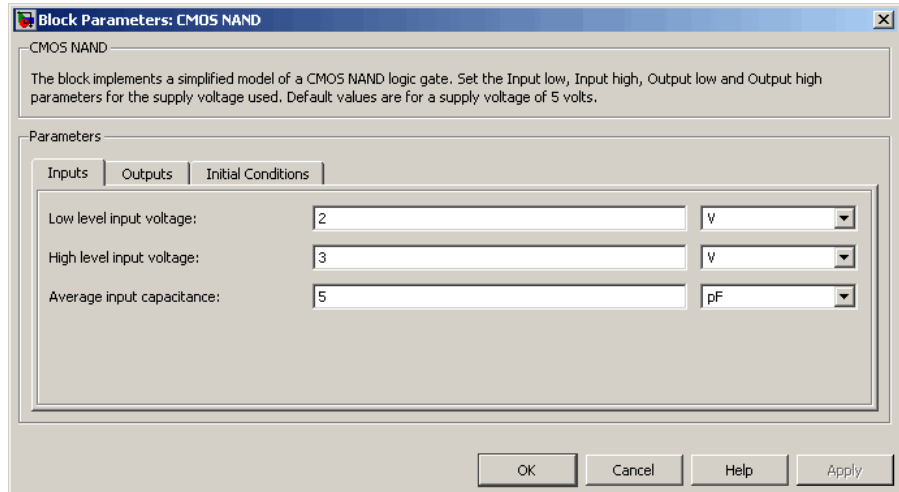

#### Low level input voltage

Voltage value below which the block interprets the input voltage as logic LOW. The default value is 2 V.

#### High level input voltage

Voltage value above which the block interprets the input voltage as logic HIGH. The default value is 3 V.

#### Average input capacitance

Fixed capacitance that approximates the input capacitance for a MOSFET gate. The MOSFET capacitance depends on the applied voltage. When you drive this block with another gate, the **Average input capacitance** produces a rise time similar to that of the MOSFET. You can usually find this capacitance value on a manufacturer datasheet. The default value is 5 pF. Setting this value to zero may result in faster simulation times.

# CMOS NAND

## Outputs Tab

**Block Parameters: CMOS NAND**

CMOS NAND

The block implements a simplified model of a CMOS NAND logic gate. Set the Input low, Input high, Output low and Output high parameters for the supply voltage used. Default values are for a supply voltage of 5 volts.

Parameters

Inputs    **Outputs**    Initial Conditions

Output current-voltage relationship:	Linear	
Low level output voltage:	0	V
High level output voltage:	5	V
Output resistance:	25	Ohm
Propagation delay:	25	ns

OK    Cancel    Help    Apply

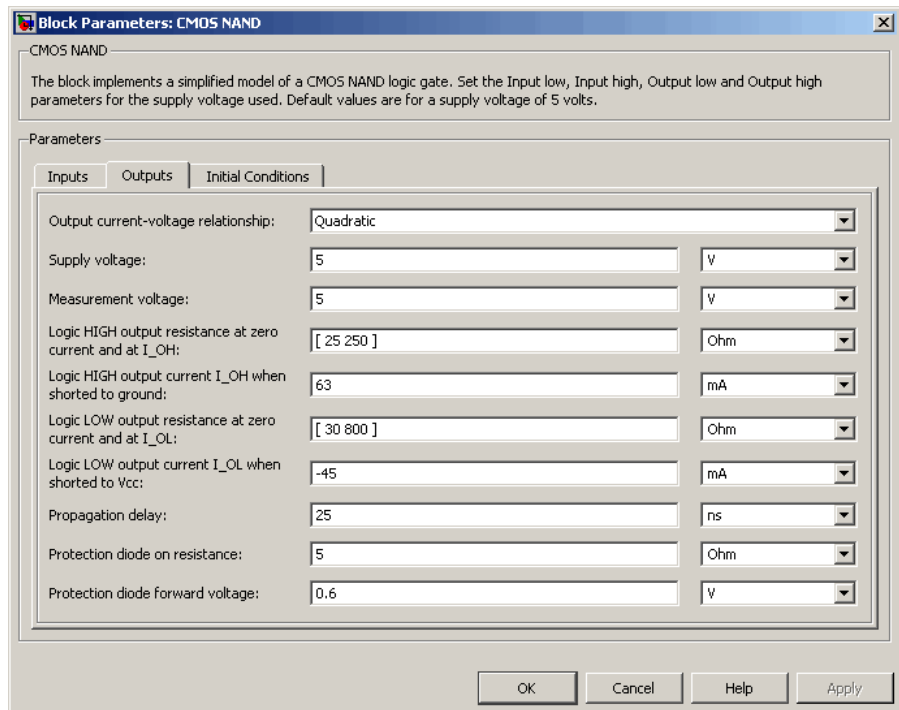

## Output current-voltage relationship

Select the output model, **Linear** or **Quadratic**. The default value is **Linear**.

## Low level output voltage

Voltage value at the output when the output logic level is **LOW**. The default value is **0 V**. This parameter is available when you select the **Linear** option for the **Output current-voltage relationship** parameter.

## High level output voltage

Voltage value at the output when the output logic level is **HIGH**. The default value is **5 V**. This parameter is available when you select the **Linear** option for the **Output current-voltage relationship** parameter.

## Output resistance

Value of the series output resistor that is used to model the drop in output voltage resulting from the output current. The default value is 25  $\Omega$ . You can derive this value from a datasheet by dividing the high-level output voltage by the maximum low-level output current. This parameter is available when you select the Linear option for the **Output current-voltage relationship** parameter.

## Supply voltage

Supply voltage value applied to the gate in your circuit. The default value is 5 V. This parameter is available when you select the Quadratic option for the **Output current-voltage relationship** parameter.

## Measurement voltage

The gate supply voltage for which mask data output resistances and currents are defined. The default value is 5 V. This parameter is available when you select the Quadratic option for the **Output current-voltage relationship** parameter.

## Logic HIGH output resistance at zero current and at $I_{OH}$

A row vector [  $R_{OH1}$   $R_{OH2}$  ] of two resistance values. The first value  $R_{OH1}$  is the gradient of the output voltage-current relationship when the gate is logic HIGH and there is no output current. The second value  $R_{OH2}$  is the gradient of the output voltage-current relationship when the gate is logic HIGH and the output current is  $I_{OH}$ . The default value is [ 25 250 ]  $\Omega$ . This parameter is available when you select the Quadratic option for the **Output current-voltage relationship** parameter.

## Logic HIGH output current $I_{OH}$ when shorted to ground

The resulting current when the gate is in the logic HIGH state, but the load forces the output voltage to zero. The default value is 63 mA. This parameter is available when you select the Quadratic option for the **Output current-voltage relationship** parameter.

## **Logic LOW output resistance at zero current and at $I_{OL}$**

A row vector [  $R_{OL1}$   $R_{OL2}$  ] of two resistance values. The first value  $R_{OL1}$  is the gradient of the output voltage-current relationship when the gate is logic LOW and there is no output current. The second value  $R_{OL2}$  is the gradient of the output voltage-current relationship when the gate is logic LOW and the output current is  $I_{OL}$ . The default value is [ 30 800 ]  $\Omega$ . This parameter is available when you select the Quadratic option for the **Output current-voltage relationship** parameter.

## **Logic LOW output current $I_{OL}$ when shorted to $V_{cc}$**

The resulting current when the gate is in the logic LOW state, but the load forces the output voltage to the supply voltage  $V_{cc}$ . The default value is -45 mA. This parameter is available when you select the Quadratic option for the **Output current-voltage relationship** parameter.

## **Propagation delay**

Time it takes for the output to swing from LOW to HIGH or HIGH to LOW after the input logic levels change. The default value is 25 ns.

## **Protection diode on resistance**

The gradient of the voltage-current relationship for the protection diodes when forward biased. The default value is 5  $\Omega$ . This parameter is available when you select the Quadratic option for the **Output current-voltage relationship** parameter.

## **Protection diode forward voltage**

The voltage above which the protection diode is turned on. The default value is 0.6 V. This parameter is available when you select the Quadratic option for the **Output current-voltage relationship** parameter.

# CMOS NAND

## Initial Conditions Tab

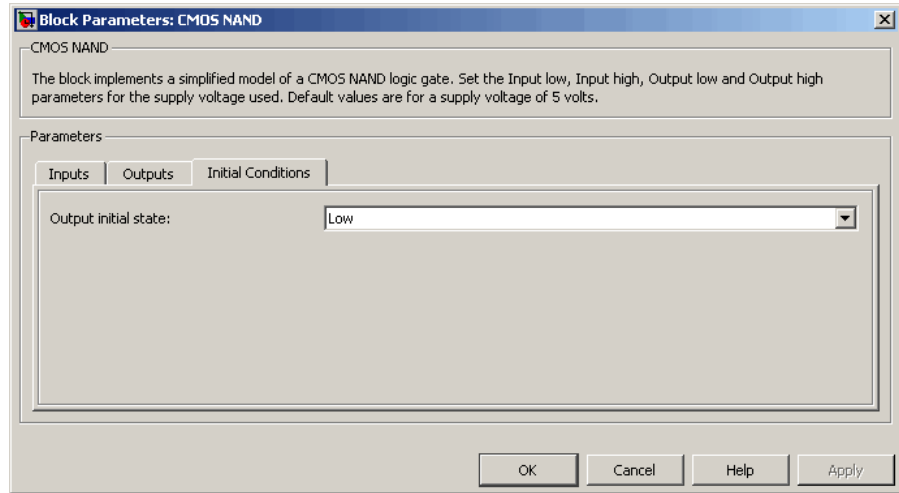

## Output initial state

Specify whether the initial output state of the block is **High** or **Low**. This parameter is used for both linear and quadratic output states, provided that the **Propagation delay** parameter is greater than zero and the Solver Configuration block does not have the **Start simulation from steady state** option selected. The default value is **Low**.

## Ports

The block has the following ports:

- A Electrical input port.
- B Electrical input port.
- J Electrical output port.

**Purpose** Model CMOS NOR gate behaviorally

**Library** Logic

**Description** The CMOS NOR block represents a CMOS NOR logic gate behaviorally:

- The block output logic level is LOW if the logic levels of any of the gate inputs are 1.
- The block output logic level is HIGH otherwise.

The block determines the logic levels of the gate inputs as follows:

- If the gate voltage is greater than the threshold voltage, the block interprets the input as logic 1.
- Otherwise, the block interprets the input as logic 0.

The *threshold voltage* is the voltage value at midpoint between the **High level input voltage** parameter value and the **Low level input voltage** parameter value.

---

**Note** To improve simulation speed, the block does not model all the internal individual MOSFET devices that make up the gate. See “Basic Assumptions and Limitations” on page 1-36 for details.

---

The block models the gate as follows:

- The gate inputs have infinite resistance and finite or zero capacitance.
- The gate output offers a selection of two models: **Linear** and **Quadratic**. For more information, see “Selecting the Output Model for Logic Blocks”. Use the **Output current-voltage relationship** parameter to specify the output model.
- You can specify propagation delay for both output models. For **Linear** output, the block sets the value of the gate output capacitor such that

the resistor-capacitor time constant equals the **Propagation delay** parameter value. For **Quadratic** output, the gate input demand is lagged to approximate the **Propagation delay** parameter value.

The block output voltage depends on the output model selected:

- For **Linear** model, output high is the **High level output voltage** parameter value, and output low is the **Low level output voltage** parameter value.
- For **Quadratic** model, the output voltage for High and Low states is a function of the output current, as explained in “Quadratic Model Output and Parameters”. For zero load current, output high is  $V_{cc}$  (the **Supply voltage** parameter value), and output low is zero volts.

## Basic Assumptions and Limitations

The block does not model the internal individual MOSFET devices that make up the gate (except for the final MOSFET pair if you select the **Quadratic** option for the **Output current-voltage relationship** parameter). This limitation has the following implications:

- The block does not accurately model the gate’s response to input noise and inputs that are around the logic threshold voltage.
- The block does not accurately model dynamic response.

Circuits that involve a feedback path around a set of logic gates may require a nonzero propagation delay to be set on one or more gates.

## Dialog Box and Parameters

### Inputs Tab

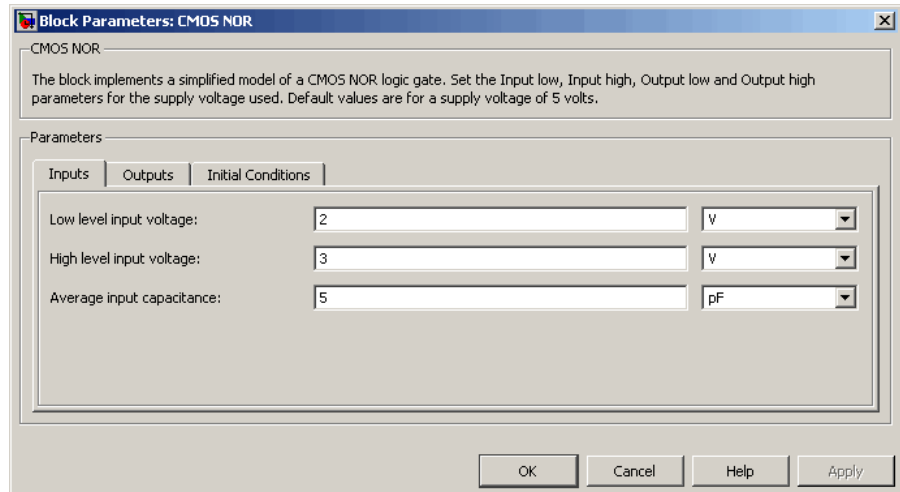

#### Low level input voltage

Voltage value below which the block interprets the input voltage as logic LOW. The default value is 2 V.

#### High level input voltage

Voltage value above which the block interprets the input voltage as logic HIGH. The default value is 3 V.

#### Average input capacitance

Fixed capacitance that approximates the input capacitance for a MOSFET gate. The MOSFET capacitance depends on the applied voltage. When you drive this block with another gate, the **Average input capacitance** produces a rise time similar to that of the MOSFET. You can usually find this capacitance value on a manufacturer datasheet. The default value is 5 pF. Setting this value to zero may result in faster simulation times.

# CMOS NOR

## Outputs Tab

**Block Parameters: CMOS NOR**

CMOS NOR

The block implements a simplified model of a CMOS NOR logic gate. Set the Input low, Input high, Output low and Output high parameters for the supply voltage used. Default values are for a supply voltage of 5 volts.

Parameters

Inputs    **Outputs**    Initial Conditions

Output current-voltage relationship:	Linear	
Low level output voltage:	0	V
High level output voltage:	5	V
Output resistance:	25	Ohm
Propagation delay:	25	ns

OK    Cancel    Help    Apply

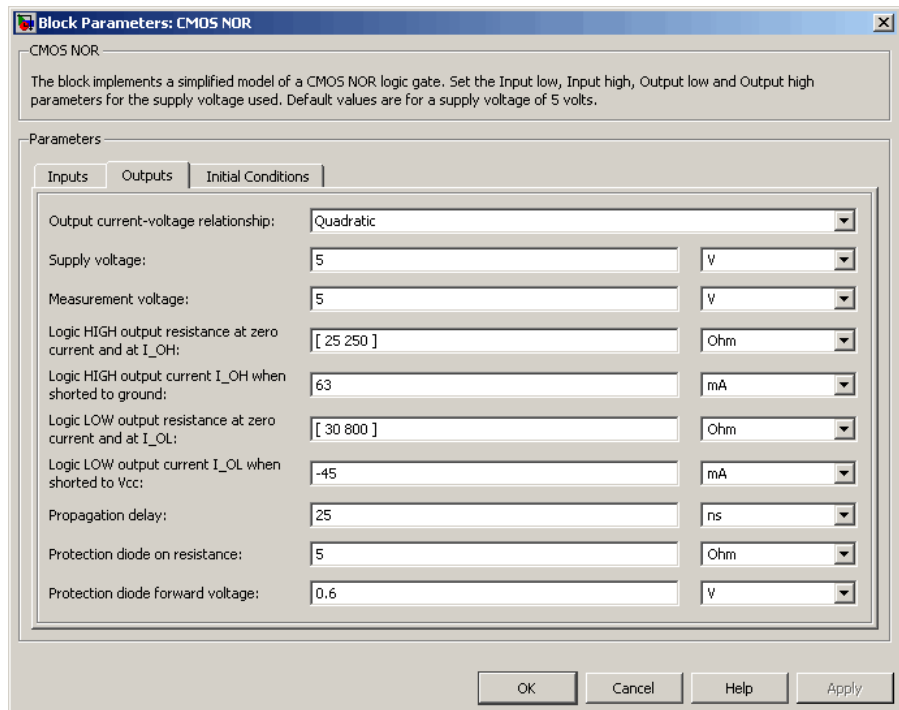

## Output current-voltage relationship

Select the output model, **Linear** or **Quadratic**. The default value is **Linear**.

## Low level output voltage

Voltage value at the output when the output logic level is **LOW**. The default value is **0 V**. This parameter is available when you select the **Linear** option for the **Output current-voltage relationship** parameter.

## High level output voltage

Voltage value at the output when the output logic level is **HIGH**. The default value is **5 V**. This parameter is available when you select the **Linear** option for the **Output current-voltage relationship** parameter.

## **Output resistance**

Value of the series output resistor that is used to model the drop in output voltage resulting from the output current. The default value is 25  $\Omega$ . You can derive this value from a datasheet by dividing the high-level output voltage by the maximum low-level output current. This parameter is available when you select the Linear option for the **Output current-voltage relationship** parameter.

## **Supply voltage**

Supply voltage value applied to the gate in your circuit. The default value is 5 V. This parameter is available when you select the Quadratic option for the **Output current-voltage relationship** parameter.

## **Measurement voltage**

The gate supply voltage for which mask data output resistances and currents are defined. The default value is 5 V. This parameter is available when you select the Quadratic option for the **Output current-voltage relationship** parameter.

## **Logic HIGH output resistance at zero current and at I<sub>OH</sub>**

A row vector [  $R_{OH1}$   $R_{OH2}$  ] of two resistance values. The first value  $R_{OH1}$  is the gradient of the output voltage-current relationship when the gate is logic HIGH and there is no output current. The second value  $R_{OH2}$  is the gradient of the output voltage-current relationship when the gate is logic HIGH and the output current is  $I_{OH}$ . The default value is [ 25 250 ]  $\Omega$ . This parameter is available when you select the Quadratic option for the **Output current-voltage relationship** parameter.

## **Logic HIGH output current I<sub>OH</sub> when shorted to ground**

The resulting current when the gate is in the logic HIGH state, but the load forces the output voltage to zero. The default value is 63 mA. This parameter is available when you select the Quadratic option for the **Output current-voltage relationship** parameter.

## **Logic LOW output resistance at zero current and at $I_{OL}$**

A row vector [  $R_{OL1}$   $R_{OL2}$  ] of two resistance values. The first value  $R_{OL1}$  is the gradient of the output voltage-current relationship when the gate is logic LOW and there is no output current. The second value  $R_{OL2}$  is the gradient of the output voltage-current relationship when the gate is logic LOW and the output current is  $I_{OL}$ . The default value is [ 30 800 ]  $\Omega$ . This parameter is available when you select the Quadratic option for the **Output current-voltage relationship** parameter.

## **Logic LOW output current $I_{OL}$ when shorted to $V_{cc}$**

The resulting current when the gate is in the logic LOW state, but the load forces the output voltage to the supply voltage  $V_{cc}$ . The default value is -45 mA. This parameter is available when you select the Quadratic option for the **Output current-voltage relationship** parameter.

## **Propagation delay**

Time it takes for the output to swing from LOW to HIGH or HIGH to LOW after the input logic levels change. The default value is 25 ns.

## **Protection diode on resistance**

The gradient of the voltage-current relationship for the protection diodes when forward biased. The default value is 5  $\Omega$ . This parameter is available when you select the Quadratic option for the **Output current-voltage relationship** parameter.

## **Protection diode forward voltage**

The voltage above which the protection diode is turned on. The default value is 0.6 V. This parameter is available when you select the Quadratic option for the **Output current-voltage relationship** parameter.

## Initial Conditions Tab

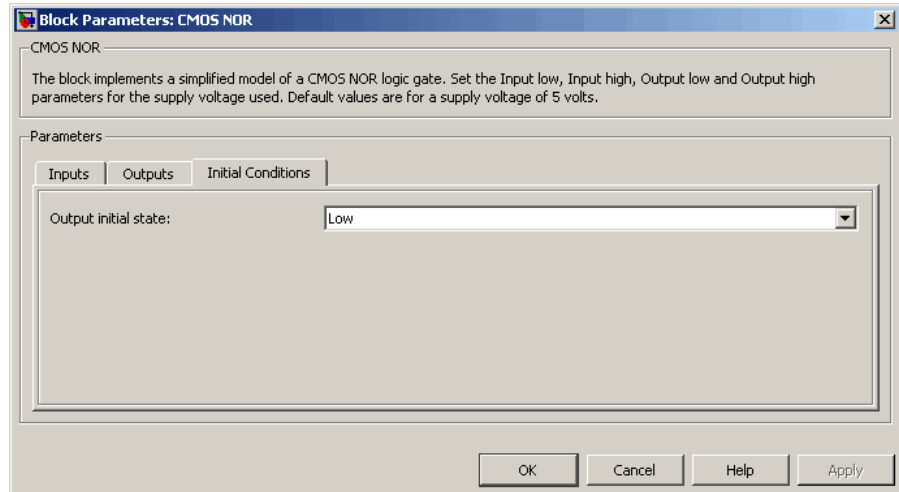

## Output initial state

Specify whether the initial output state of the block is **High** or **Low**. This parameter is used for both linear and quadratic output states, provided that the **Propagation delay** parameter is greater than zero and the Solver Configuration block does not have the **Start simulation from steady state** option selected. The default value is **Low**.

## Ports

The block has the following ports:

- A Electrical input port.
- B Electrical input port.
- J Electrical output port.

**Purpose** Model CMOS NOT gate behaviorally

**Library** Logic

**Description** The CMOS NOT block represents a CMOS NOT logic gate behaviorally:

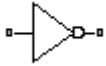

- The block output logic level is **HIGH** if the logic level of the gate input is 0.
- The block output logic level is **LOW** otherwise.

The block determines the logic levels of the gate inputs as follows:

- If the gate voltage is greater than the threshold voltage, the block interprets the input as logic 1.
- Otherwise, the block interprets the input as logic 0.

The *threshold voltage* is the voltage value at midpoint between the **High level input voltage** parameter value and the **Low level input voltage** parameter value.

---

**Note** To improve simulation speed, the block does not model all the internal individual MOSFET devices that make up the gate. See “Basic Assumptions and Limitations” on page 1-44 for details.

---

The block models the gate as follows:

- The gate inputs have infinite resistance and finite or zero capacitance.
- The gate output offers a selection of two models: **Linear** and **Quadratic**. For more information, see “Selecting the Output Model for Logic Blocks”. Use the **Output current-voltage relationship** parameter to specify the output model.

- You can specify propagation delay for both output models. For **Linear** output, the block sets the value of the gate output capacitor such that the resistor-capacitor time constant equals the **Propagation delay** parameter value. For **Quadratic** output, the gate input demand is lagged to approximate the **Propagation delay** parameter value.

The block output voltage depends on the output model selected:

- For **Linear** model, output high is the **High level output voltage** parameter value, and output low is the **Low level output voltage** parameter value.
- For **Quadratic** model, the output voltage for High and Low states is a function of the output current, as explained in “Quadratic Model Output and Parameters”. For zero load current, output high is  $V_{cc}$  (the **Supply voltage** parameter value), and output low is zero volts.

## Basic Assumptions and Limitations

The block does not model the internal individual MOSFET devices that make up the gate (except for the final MOSFET pair if you select the **Quadratic** option for the **Output current-voltage relationship** parameter). This limitation has the following implications:

- The block does not accurately model the gate’s response to input noise and inputs that are around the logic threshold voltage.
- The block does not accurately model dynamic response.

Circuits that involve a feedback path around a set of logic gates may require a nonzero propagation delay to be set on one or more gates.

## Dialog Box and Parameters

### Inputs Tab

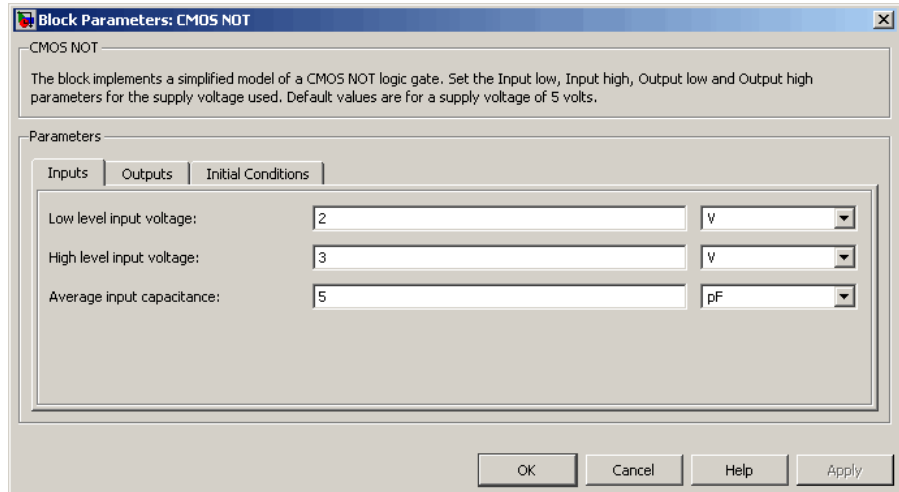

#### Low level input voltage

Voltage value below which the block interprets the input voltage as logic LOW. The default value is 2 V.

#### High level input voltage

Voltage value above which the block interprets the input voltage as logic HIGH. The default value is 3 V.

#### Average input capacitance

Fixed capacitance that approximates the input capacitance for a MOSFET gate. The MOSFET capacitance depends on the applied voltage. When you drive this block with another gate, the **Average input capacitance** produces a rise time similar to that of the MOSFET. You can usually find this capacitance value on a manufacturer datasheet. The default value is 5 pF. Setting this value to zero may result in faster simulation times.

# CMOS NOT

## Outputs Tab

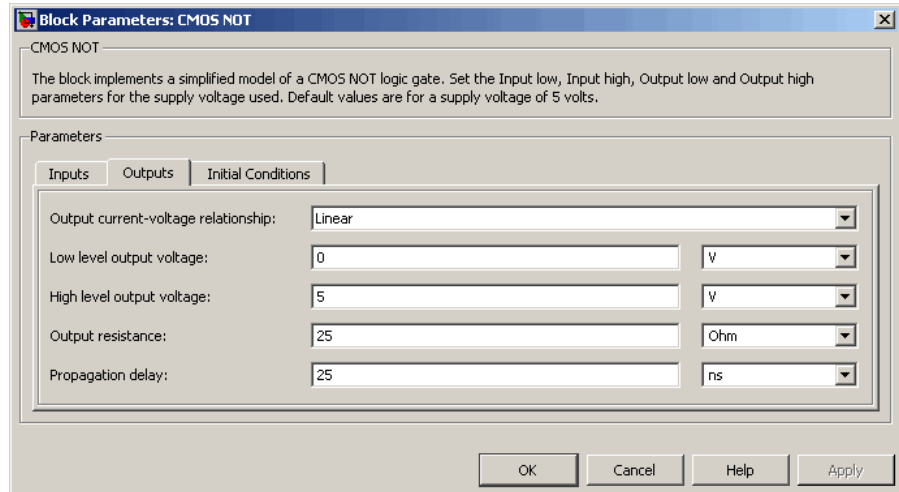

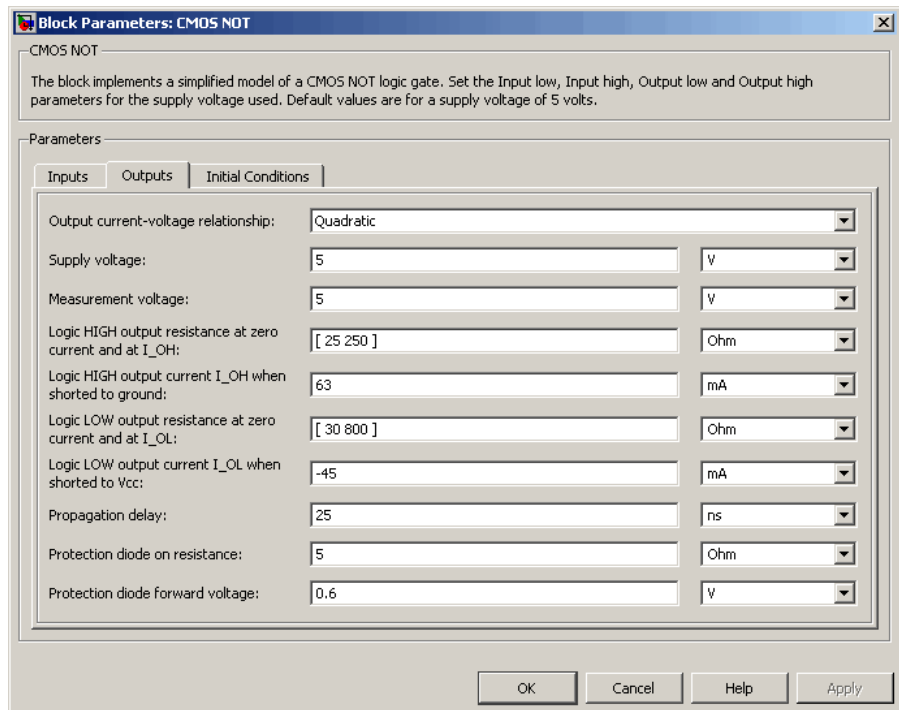

## Output current-voltage relationship

Select the output model, **Linear** or **Quadratic**. The default value is **Linear**.

## Low level output voltage

Voltage value at the output when the output logic level is **LOW**. The default value is **0 V**. This parameter is available when you select the **Linear** option for the **Output current-voltage relationship** parameter.

## High level output voltage

Voltage value at the output when the output logic level is **HIGH**. The default value is **5 V**. This parameter is available when you select the **Linear** option for the **Output current-voltage relationship** parameter.

## **Output resistance**

Value of the series output resistor that is used to model the drop in output voltage resulting from the output current. The default value is 25  $\Omega$ . You can derive this value from a datasheet by dividing the high-level output voltage by the maximum low-level output current. This parameter is available when you select the Linear option for the **Output current-voltage relationship** parameter.

## **Supply voltage**

Supply voltage value applied to the gate in your circuit. The default value is 5 V. This parameter is available when you select the Quadratic option for the **Output current-voltage relationship** parameter.

## **Measurement voltage**

The gate supply voltage for which mask data output resistances and currents are defined. The default value is 5 V. This parameter is available when you select the Quadratic option for the **Output current-voltage relationship** parameter.

## **Logic HIGH output resistance at zero current and at I<sub>OH</sub>**

A row vector [  $R_{OH1}$   $R_{OH2}$  ] of two resistance values. The first value  $R_{OH1}$  is the gradient of the output voltage-current relationship when the gate is logic HIGH and there is no output current. The second value  $R_{OH2}$  is the gradient of the output voltage-current relationship when the gate is logic HIGH and the output current is  $I_{OH}$ . The default value is [ 25 250 ]  $\Omega$ . This parameter is available when you select the Quadratic option for the **Output current-voltage relationship** parameter.

## **Logic HIGH output current I<sub>OH</sub> when shorted to ground**

The resulting current when the gate is in the logic HIGH state, but the load forces the output voltage to zero. The default value is 63 mA. This parameter is available when you select the Quadratic option for the **Output current-voltage relationship** parameter.

## **Logic LOW output resistance at zero current and at $I_{OL}$**

A row vector [  $R_{OL1}$   $R_{OL2}$  ] of two resistance values. The first value  $R_{OL1}$  is the gradient of the output voltage-current relationship when the gate is logic LOW and there is no output current. The second value  $R_{OL2}$  is the gradient of the output voltage-current relationship when the gate is logic LOW and the output current is  $I_{OL}$ . The default value is [ 30 800 ]  $\Omega$ . This parameter is available when you select the Quadratic option for the **Output current-voltage relationship** parameter.

## **Logic LOW output current $I_{OL}$ when shorted to $V_{cc}$**

The resulting current when the gate is in the logic LOW state, but the load forces the output voltage to the supply voltage  $V_{cc}$ . The default value is -45 mA. This parameter is available when you select the Quadratic option for the **Output current-voltage relationship** parameter.

## **Propagation delay**

Time it takes for the output to swing from LOW to HIGH or HIGH to LOW after the input logic levels change. The default value is 25 ns.

## **Protection diode on resistance**

The gradient of the voltage-current relationship for the protection diodes when forward biased. The default value is 5  $\Omega$ . This parameter is available when you select the Quadratic option for the **Output current-voltage relationship** parameter.

## **Protection diode forward voltage**

The voltage above which the protection diode is turned on. The default value is 0.6 V. This parameter is available when you select the Quadratic option for the **Output current-voltage relationship** parameter.

# CMOS NOT

## Initial Conditions Tab

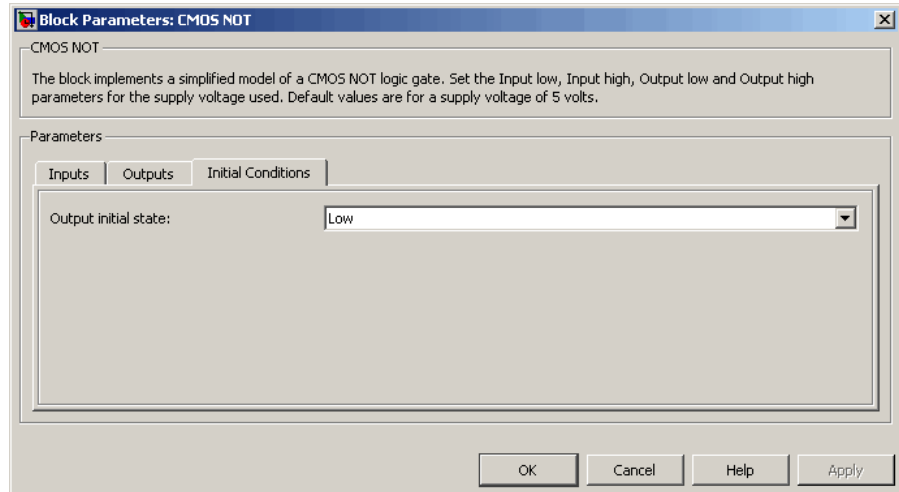

## Output initial state

Specify whether the initial output state of the block is **High** or **Low**. This parameter is used for both linear and quadratic output states, provided that the **Propagation delay** parameter is greater than zero and the Solver Configuration block does not have the **Start simulation from steady state** option selected. The default value is **Low**.

## Ports

The block has the following ports:

- A  
Electrical input port.
- J  
Electrical output port.

**Purpose** Model CMOS OR gate behaviorally

**Library** Logic

**Description** The CMOS OR block represents a CMOS OR logic gate behaviorally:

- The block output logic level is HIGH if the logic levels of any of the gate inputs are 1.
- The block output logic level is LOW otherwise.

The block determines the logic levels of the gate inputs as follows:

- If the gate voltage is greater than the threshold voltage, the block interprets the input as logic 1.
- Otherwise, the block interprets the input as logic 0.

The *threshold voltage* is the voltage value at midpoint between the **High level input voltage** parameter value and the **Low level input voltage** parameter value.

---

**Note** To improve simulation speed, the block does not model all the internal individual MOSFET devices that make up the gate. See “Basic Assumptions and Limitations” on page 1-52 for details.

---

The block models the gate as follows:

- The gate inputs have infinite resistance and finite or zero capacitance.
- The gate output offers a selection of two models: **Linear** and **Quadratic**. For more information, see “Selecting the Output Model for Logic Blocks”. Use the **Output current-voltage relationship** parameter to specify the output model.
- You can specify propagation delay for both output models. For **Linear** output, the block sets the value of the gate output capacitor such that

the resistor-capacitor time constant equals the **Propagation delay** parameter value. For **Quadratic** output, the gate input demand is lagged to approximate the **Propagation delay** parameter value.

The block output voltage depends on the output model selected:

- For **Linear** model, output high is the **High level output voltage** parameter value, and output low is the **Low level output voltage** parameter value.
- For **Quadratic** model, the output voltage for High and Low states is a function of the output current, as explained in “Quadratic Model Output and Parameters”. For zero load current, output high is  $V_{cc}$  (the **Supply voltage** parameter value), and output low is zero volts.

## **Basic Assumptions and Limitations**

The block does not model the internal individual MOSFET devices that make up the gate (except for the final MOSFET pair if you select the **Quadratic** option for the **Output current-voltage relationship** parameter). This limitation has the following implications:

- The block does not accurately model the gate’s response to input noise and inputs that are around the logic threshold voltage.
- The block does not accurately model dynamic response.

Circuits that involve a feedback path around a set of logic gates may require a nonzero propagation delay to be set on one or more gates.

## Dialog Box and Parameters

### Inputs Tab

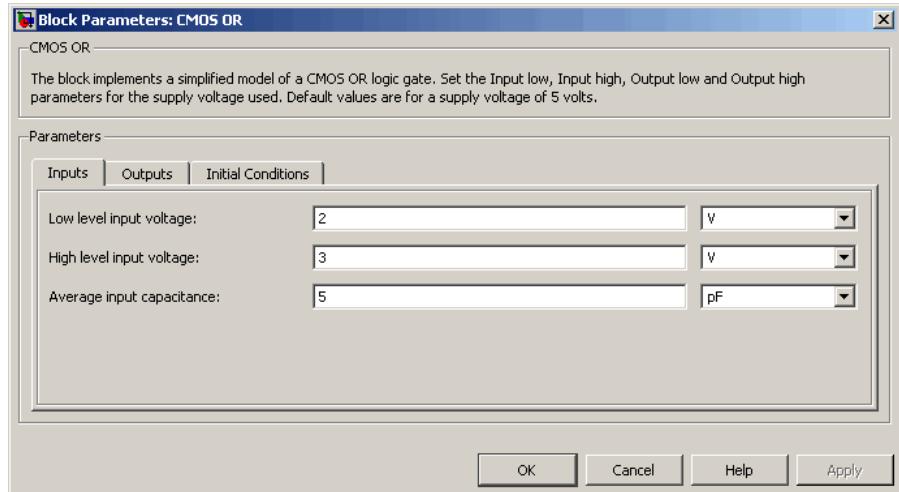

#### Low level input voltage

Voltage value below which the block interprets the input voltage as logic LOW. The default value is 2 V.

#### High level input voltage

Voltage value above which the block interprets the input voltage as logic HIGH. The default value is 3 V.

#### Average input capacitance

Fixed capacitance that approximates the input capacitance for a MOSFET gate. The MOSFET capacitance depends on the applied voltage. When you drive this block with another gate, the **Average input capacitance** produces a rise time similar to that of the MOSFET. You can usually find this capacitance value on a manufacturer datasheet. The default value is 5 pF. Setting this value to zero may result in faster simulation times.

# CMOS OR

## Outputs Tab

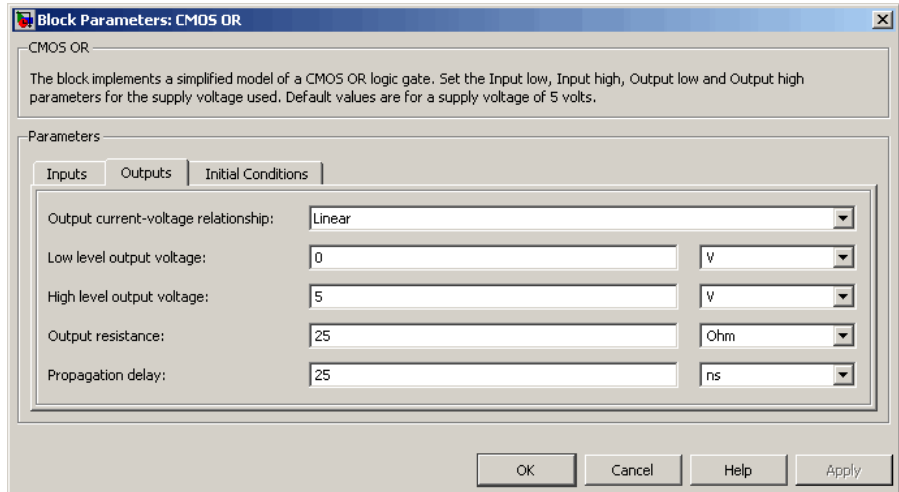

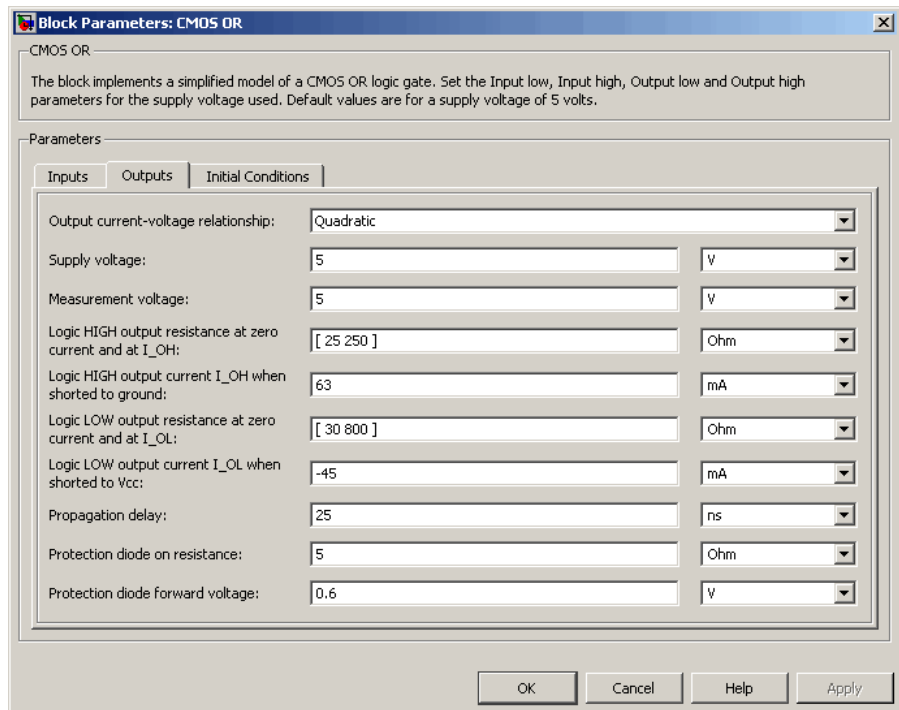

## Output current-voltage relationship

Select the output model, **Linear** or **Quadratic**. The default value is **Linear**.

## Low level output voltage

Voltage value at the output when the output logic level is **LOW**. The default value is **0 V**. This parameter is available when you select the **Linear** option for the **Output current-voltage relationship** parameter.

## High level output voltage

Voltage value at the output when the output logic level is **HIGH**. The default value is **5 V**. This parameter is available when you select the **Linear** option for the **Output current-voltage relationship** parameter.

## **Output resistance**

Value of the series output resistor that is used to model the drop in output voltage resulting from the output current. The default value is 25  $\Omega$ . You can derive this value from a datasheet by dividing the high-level output voltage by the maximum low-level output current. This parameter is available when you select the Linear option for the **Output current-voltage relationship** parameter.

## **Supply voltage**

Supply voltage value applied to the gate in your circuit. The default value is 5 V. This parameter is available when you select the Quadratic option for the **Output current-voltage relationship** parameter.

## **Measurement voltage**

The gate supply voltage for which mask data output resistances and currents are defined. The default value is 5 V. This parameter is available when you select the Quadratic option for the **Output current-voltage relationship** parameter.

## **Logic HIGH output resistance at zero current and at I<sub>OH</sub>**

A row vector [  $R_{OH1}$   $R_{OH2}$  ] of two resistance values. The first value  $R_{OH1}$  is the gradient of the output voltage-current relationship when the gate is logic HIGH and there is no output current. The second value  $R_{OH2}$  is the gradient of the output voltage-current relationship when the gate is logic HIGH and the output current is  $I_{OH}$ . The default value is [ 25 250 ]  $\Omega$ . This parameter is available when you select the Quadratic option for the **Output current-voltage relationship** parameter.

## **Logic HIGH output current I<sub>OH</sub> when shorted to ground**

The resulting current when the gate is in the logic HIGH state, but the load forces the output voltage to zero. The default value is 63 mA. This parameter is available when you select the Quadratic option for the **Output current-voltage relationship** parameter.

**Logic LOW output resistance at zero current and at  $I_{OL}$** 

A row vector [  $R_{OL1}$   $R_{OL2}$  ] of two resistance values. The first value  $R_{OL1}$  is the gradient of the output voltage-current relationship when the gate is logic LOW and there is no output current. The second value  $R_{OL2}$  is the gradient of the output voltage-current relationship when the gate is logic LOW and the output current is  $I_{OL}$ . The default value is [ 30 800 ]  $\Omega$ . This parameter is available when you select the Quadratic option for the **Output current-voltage relationship** parameter.

**Logic LOW output current  $I_{OL}$  when shorted to  $V_{cc}$** 

The resulting current when the gate is in the logic LOW state, but the load forces the output voltage to the supply voltage  $V_{cc}$ . The default value is -45 mA. This parameter is available when you select the Quadratic option for the **Output current-voltage relationship** parameter.

**Propagation delay**

Time it takes for the output to swing from LOW to HIGH or HIGH to LOW after the input logic levels change. The default value is 25 ns.

**Protection diode on resistance**

The gradient of the voltage-current relationship for the protection diodes when forward biased. The default value is 5  $\Omega$ . This parameter is available when you select the Quadratic option for the **Output current-voltage relationship** parameter.

**Protection diode forward voltage**

The voltage above which the protection diode is turned on. The default value is 0.6 V. This parameter is available when you select the Quadratic option for the **Output current-voltage relationship** parameter.

## Initial Conditions Tab

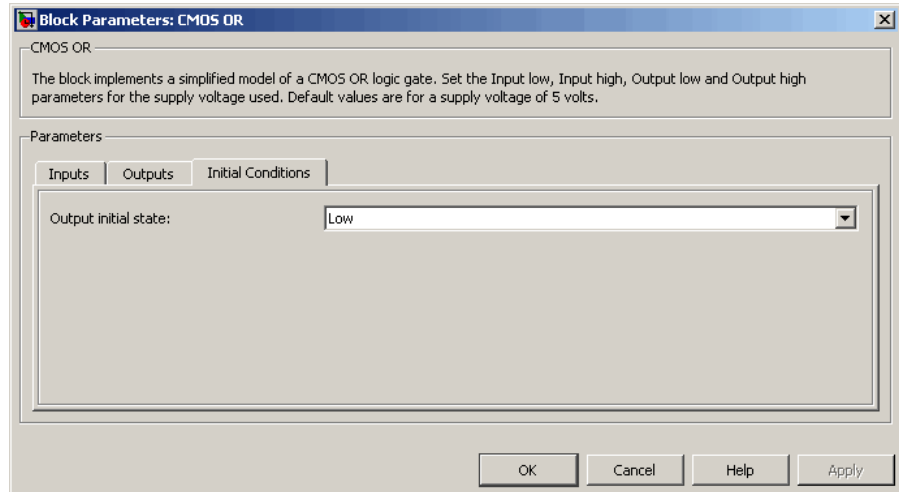

### Output initial state

Specify whether the initial output state of the block is **High** or **Low**. This parameter is used for both linear and quadratic output states, provided that the **Propagation delay** parameter is greater than zero and the Solver Configuration block does not have the **Start simulation from steady state** option selected. The default value is **Low**.

### Ports

The block has the following ports:

- A Electrical input port.
- B Electrical input port.
- J Electrical output port.

**Purpose** Model CMOS XOR gate behaviorally

**Library** Logic

**Description** The CMOS XOR block represents a CMOS XOR logic gate behaviorally:

- The block output logic level is **HIGH** if the logic level of exactly one of the gate inputs is 1.
- The block output logic level is **LOW** otherwise.

The block determines the logic levels of the gate inputs as follows:

- If the gate voltage is greater than the threshold voltage, the block interprets the input as logic 1.
- Otherwise, the block interprets the input as logic 0.

The *threshold voltage* is the voltage value at midpoint between the **High level input voltage** parameter value and the **Low level input voltage** parameter value.

---

**Note** To improve simulation speed, the block does not model all the internal individual MOSFET devices that make up the gate. See “Basic Assumptions and Limitations” on page 1-60 for details.

---

The block models the gate as follows:

- The gate inputs have infinite resistance and finite or zero capacitance.
- The gate output offers a selection of two models: **Linear** and **Quadratic**. For more information, see “Selecting the Output Model for Logic Blocks”. Use the **Output current-voltage relationship** parameter to specify the output model.
- You can specify propagation delay for both output models. For **Linear** output, the block sets the value of the gate output capacitor such that

the resistor-capacitor time constant equals the **Propagation delay** parameter value. For **Quadratic** output, the gate input demand is lagged to approximate the **Propagation delay** parameter value.

The block output voltage depends on the output model selected:

- For **Linear** model, output high is the **High level output voltage** parameter value, and output low is the **Low level output voltage** parameter value.
- For **Quadratic** model, the output voltage for High and Low states is a function of the output current, as explained in “Quadratic Model Output and Parameters”. For zero load current, output high is  $V_{cc}$  (the **Supply voltage** parameter value), and output low is zero volts.

## Basic Assumptions and Limitations

The block does not model the internal individual MOSFET devices that make up the gate (except for the final MOSFET pair if you select the **Quadratic** option for the **Output current-voltage relationship** parameter). This limitation has the following implications:

- The block does not accurately model the gate’s response to input noise and inputs that are around the logic threshold voltage.
- The block does not accurately model dynamic response.

Circuits that involve a feedback path around a set of logic gates may require a nonzero propagation delay to be set on one or more gates.

## Dialog Box and Parameters

### Inputs Tab

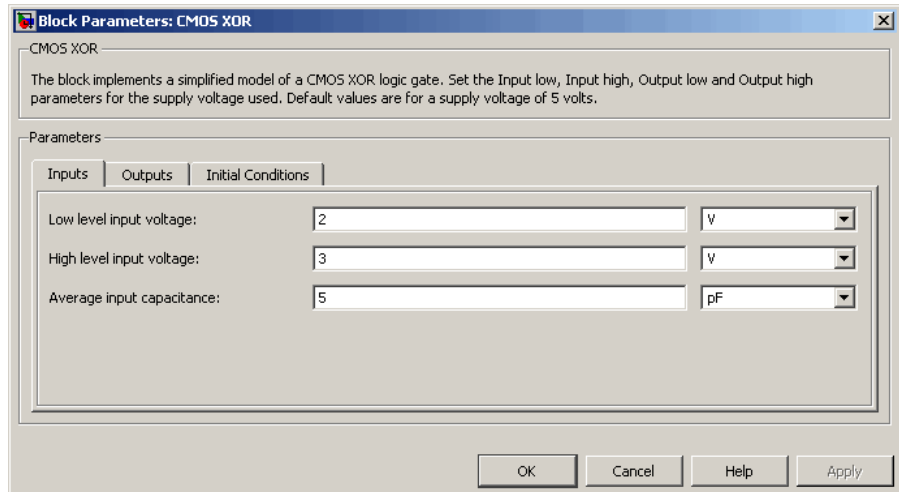

#### Low level input voltage

Voltage value below which the block interprets the input voltage as logic LOW. The default value is 2 V.

#### High level input voltage

Voltage value above which the block interprets the input voltage as logic HIGH. The default value is 3 V.

#### Average input capacitance

Fixed capacitance that approximates the input capacitance for a MOSFET gate. The MOSFET capacitance depends on the applied voltage. When you drive this block with another gate, the **Average input capacitance** produces a rise time similar to that of the MOSFET. You can usually find this capacitance value on a manufacturer datasheet. The default value is 5 pF. Setting this value to zero may result in faster simulation times.

# CMOS XOR

## Outputs Tab

Block Parameters: CMOS XOR

CMOS XOR

The block implements a simplified model of a CMOS XOR logic gate. Set the Input low, Input high, Output low and Output high parameters for the supply voltage used. Default values are for a supply voltage of 5 volts.

Parameters

Inputs | **Outputs** | Initial Conditions

Output current-voltage relationship:	Linear	
Low level output voltage:	0	V
High level output voltage:	5	V
Output resistance:	25	Ohm
Propagation delay:	25	ns

OK Cancel Help Apply

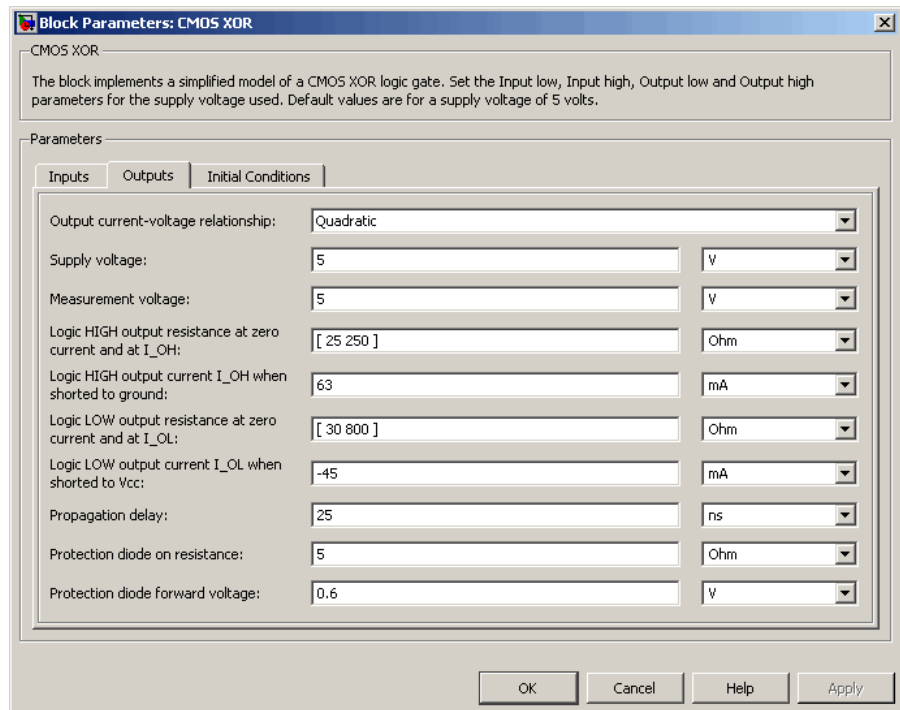

## Output current-voltage relationship

Select the output model, **Linear** or **Quadratic**. The default value is **Linear**.

## Low level output voltage

Voltage value at the output when the output logic level is **LOW**. The default value is **0 V**. This parameter is available when you select the **Linear** option for the **Output current-voltage relationship** parameter.

## High level output voltage

Voltage value at the output when the output logic level is **HIGH**. The default value is **5 V**. This parameter is available when you select the **Linear** option for the **Output current-voltage relationship** parameter.

## **Output resistance**

Value of the series output resistor that is used to model the drop in output voltage resulting from the output current. The default value is 25  $\Omega$ . You can derive this value from a datasheet by dividing the high-level output voltage by the maximum low-level output current. This parameter is available when you select the Linear option for the **Output current-voltage relationship** parameter.

## **Supply voltage**

Supply voltage value applied to the gate in your circuit. The default value is 5 V. This parameter is available when you select the Quadratic option for the **Output current-voltage relationship** parameter.

## **Measurement voltage**

The gate supply voltage for which mask data output resistances and currents are defined. The default value is 5 V. This parameter is available when you select the Quadratic option for the **Output current-voltage relationship** parameter.

## **Logic HIGH output resistance at zero current and at I<sub>OH</sub>**

A row vector [  $R_{OH1}$   $R_{OH2}$  ] of two resistance values. The first value  $R_{OH1}$  is the gradient of the output voltage-current relationship when the gate is logic HIGH and there is no output current. The second value  $R_{OH2}$  is the gradient of the output voltage-current relationship when the gate is logic HIGH and the output current is  $I_{OH}$ . The default value is [ 25 250 ]  $\Omega$ . This parameter is available when you select the Quadratic option for the **Output current-voltage relationship** parameter.

## **Logic HIGH output current I<sub>OH</sub> when shorted to ground**

The resulting current when the gate is in the logic HIGH state, but the load forces the output voltage to zero. The default value is 63 mA. This parameter is available when you select the Quadratic option for the **Output current-voltage relationship** parameter.

## **Logic LOW output resistance at zero current and at $I_{OL}$**

A row vector [  $R_{OL1}$   $R_{OL2}$  ] of two resistance values. The first value  $R_{OL1}$  is the gradient of the output voltage-current relationship when the gate is logic LOW and there is no output current. The second value  $R_{OL2}$  is the gradient of the output voltage-current relationship when the gate is logic LOW and the output current is  $I_{OL}$ . The default value is [ 30 800 ]  $\Omega$ . This parameter is available when you select the Quadratic option for the **Output current-voltage relationship** parameter.

## **Logic LOW output current $I_{OL}$ when shorted to $V_{cc}$**

The resulting current when the gate is in the logic LOW state, but the load forces the output voltage to the supply voltage  $V_{cc}$ . The default value is -45 mA. This parameter is available when you select the Quadratic option for the **Output current-voltage relationship** parameter.

## **Propagation delay**

Time it takes for the output to swing from LOW to HIGH or HIGH to LOW after the input logic levels change. The default value is 25 ns.

## **Protection diode on resistance**

The gradient of the voltage-current relationship for the protection diodes when forward biased. The default value is 5  $\Omega$ . This parameter is available when you select the Quadratic option for the **Output current-voltage relationship** parameter.

## **Protection diode forward voltage**

The voltage above which the protection diode is turned on. The default value is 0.6 V. This parameter is available when you select the Quadratic option for the **Output current-voltage relationship** parameter.

## Initial Conditions Tab

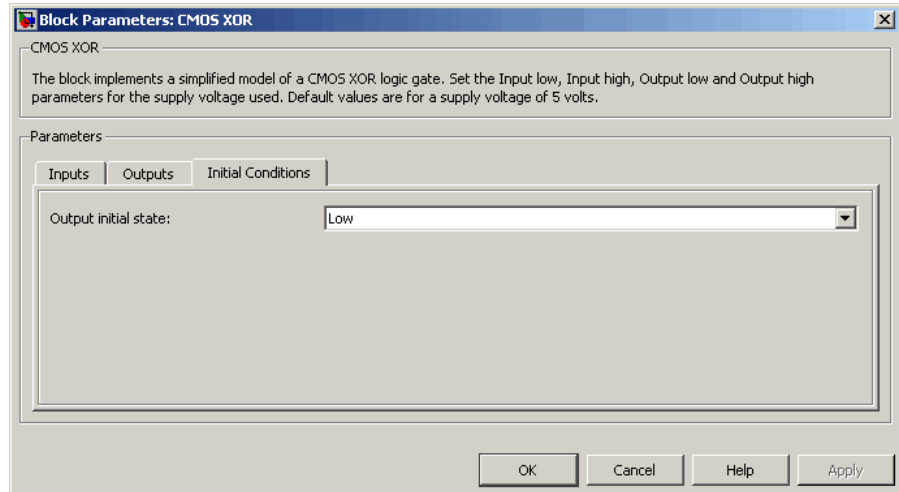

### Output initial state

Specify whether the initial output state of the block is **High** or **Low**. This parameter is used for both linear and quadratic output states, provided that the **Propagation delay** parameter is greater than zero and the Solver Configuration block does not have the **Start simulation from steady state** option selected. The default value is **Low**.

### Ports

The block has the following ports:

- A Electrical input port.
- B Electrical input port.
- J Electrical output port.

**Purpose** Model a comparator behaviorally

**Library** Integrated Circuits

## Description

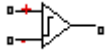

The Comparator block is an abstracted behavioral model of a comparator integrated circuit. It does not model an internal transistor-level implementation. Therefore, the block runs quickly during simulation but retains the correct I/O behavior. The block models differential inputs electrically as having infinite resistance and a finite or zero capacitance.

The block models the gate output as a voltage source driving a series resistor and a capacitor that connects to ground. The output pin connects to the resistor-capacitor connection node. If the difference in the inputs is greater than the input threshold voltage, then the output is equal to the **High level output voltage** ( $V_{OH}$ ). Otherwise, the output is equal to the **Low level output voltage** ( $V_{OL}$ ).

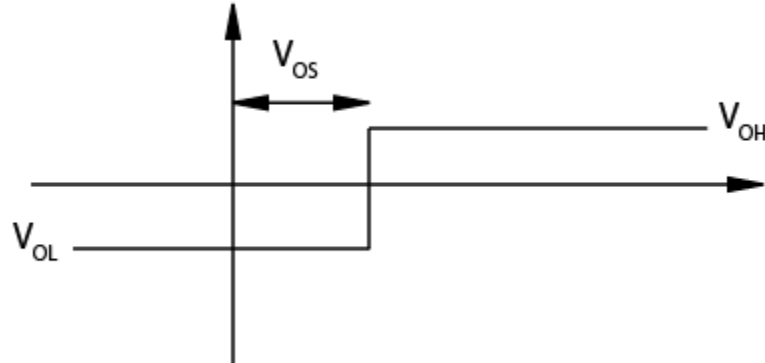

The output model is shown in the following illustration.

# Comparator

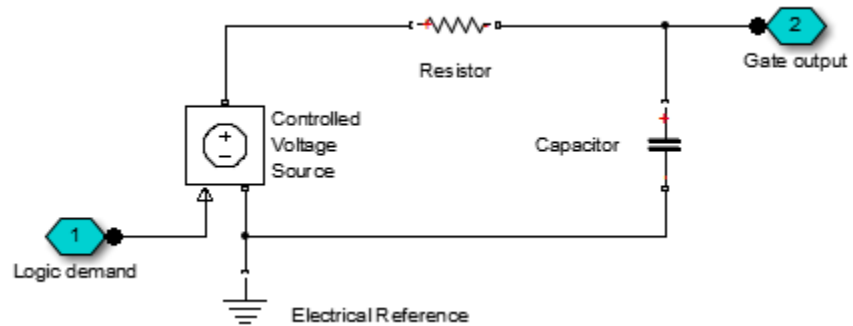

## Basic Assumptions and Limitations

Modeling of the output as a controlled voltage source is representative of a totem-pole or push-pull output stage. To model a device with an open-collector:

- 1 Connect the output pin to the base of an NPN Bipolar Transistor or PNP Bipolar Transistor block.
- 2 Set the **Output resistance** parameter to a suitable value.

## Dialog Box and Parameters

### Inputs Tab

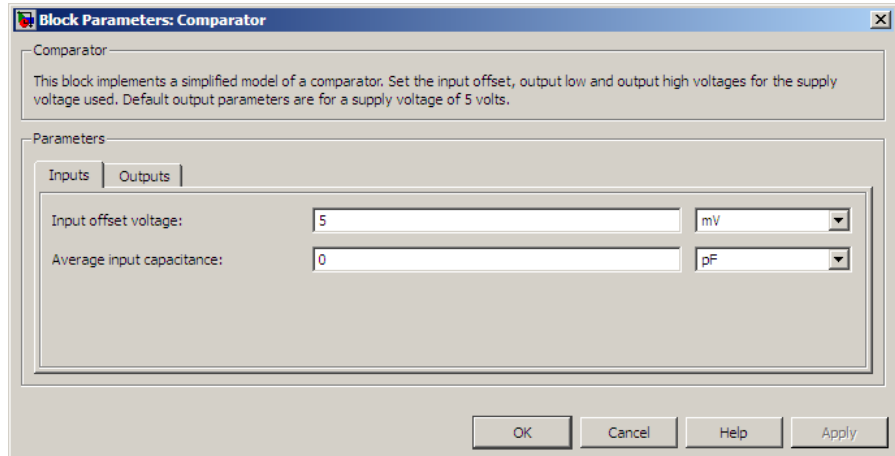

### Input offset voltage

The voltage which the difference in the input voltages must be greater than so that the comparator gives a logic output 1. The default value is 5 mV.

### Average input capacitance

You can usually find this capacitance value on a manufacturer datasheet. The default value is 0 pF. Setting this value to zero can result in faster simulation times.

# Comparator

## Outputs Tab

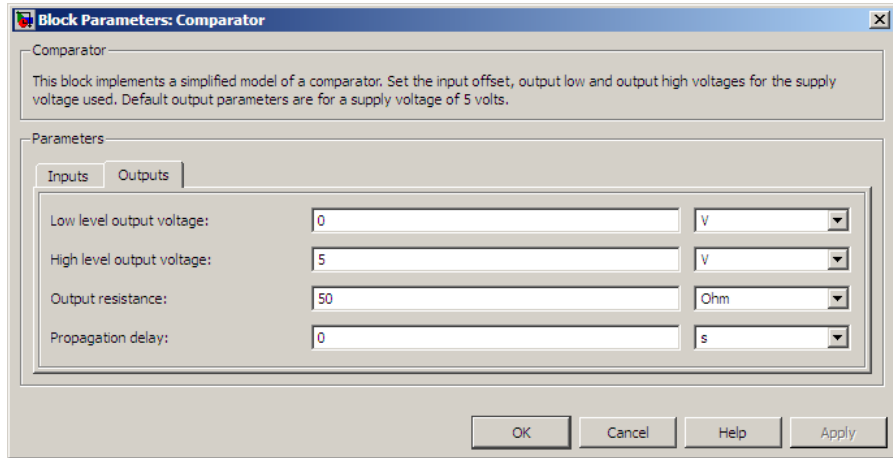

### Low level output voltage

The steady-state output voltage,  $V_{OL}$ , when the voltage difference across the inputs is less than or equal to the threshold voltage, and the output current is zero. The default value is 0 V.

### High level output voltage

The steady-state output voltage,  $V_{OH}$ , when the voltage difference across the inputs is greater than the threshold voltage, and the output current is zero. The default value is 5 V.

### Output resistance

This parameter is the ratio of output voltage drop to output current. Set this parameter to  $(V_{OH} - V_{OH1}) / I_{OH1}$ , where  $V_{OH1}$  is the reduced output high voltage when the output current is  $I_{OH1}$ . The default value is 50  $\Omega$ .

### Propagation delay

Set this value based on the high-to-low and low-to-high propagation delays. The default value is 0 s.

## Ports

This block has the following ports:

- + Positive electrical input port.
- Negative electrical input port.
- OUT Electrical output port.

## See Also

CMOS Buffer .

# Controlled PWM Voltage

**Purpose** Model pulse-width modulated voltage source

**Library** Drivers

**Description** The Controlled PWM Voltage block represents a pulse-width modulated (PWM) voltage source that depends on the reference voltage  $V_{ref}$  across its +ref and -ref ports. The demanded duty cycle is

$$100 * \frac{V_{ref} - V_{min}}{V_{max} - V_{min}} \text{ percent}$$

where:

- $V_{min}$  is the minimum reference voltage
- $V_{max}$  is the maximum reference voltage

The value of the **Output voltage amplitude** parameter determines amplitude of the output voltage.

At time zero, the pulse is initialized as high, unless the **Pulse delay time** parameter is greater than zero, or the demanded duty cycle is zero.

You can use parameters **Pulse delay time** and **Pulse width offset** to add a small turn-on delay and a small turn-off advance. This can be useful when fine-tuning switching times so as to minimize switching losses.

In PWM mode, the block has two options for the type of switching event when moving between output high and output low states:

- **Asynchronous** Best for variable-step solvers — Asynchronous events are better suited to variable step solvers, because they require fewer simulation steps for the same level of accuracy. In asynchronous mode the PWM switching events generate zero crossings, and therefore switching times are always determined accurately, regardless of the simulation maximum step size.

- **Discrete time** Best for fixed-step solvers — Discrete-time events are better suited to fixed-step operation, because then the switching events are always synchronized with the simulation step. Using an asynchronous implementation with fixed-step solvers may sometimes result in events being up to one simulation step late. For more information, see “Simulating with Fixed Time Step — Local and Global Fixed-Step Solvers”.

If you use a fixed-step or local solver and the discrete-time switching event type, the following restrictions apply to the **Sample time** parameter value:

- The sample time must be a multiple of the simulation step size.
- The sample time must be small compared to the PWM period, to ensure sufficient resolution.

## Basic Assumptions and Limitations

The model is based on the following assumptions:

- The REF output of this block is floating, it is not tied to the Electrical Reference. One consequence of this is that if you connect the PWM and REF electrical ports directly to the H-Bridge PWM and REF electrical ports, you must attach an Electrical Reference block to the REF connection line.
- Do not use the Controlled PWM block to drive a motor block directly. A PWM motor driver goes open circuit in between pulses. Use the H-Bridge block to drive a motor block.
- When driving a motor via the H-Bridge block, set the **Simulation mode** parameter to **Averaged** to speed up simulations. You must also set the **Simulation mode** parameter of the H-Bridge block to **Averaged** mode. This applies the average of the demanded PWM voltage to the motor. The **Averaged** mode assumes that the impedance of the motor inductive term is small at the **PWM frequency**. To verify this assumption, run the simulation using the PWM mode and compare the results to those obtained from using the Averaged mode.

# Controlled PWM Voltage

---

- If you are linearizing your model, set the **Simulation mode** parameter to **Averaged** and ensure that you have specified the operating point of the block correctly. You can only linearize the block for inputs corresponding to a duty cycle greater than zero and less than 100 percent.
- When you use this block in PWM mode with the **Use local solver option** selected in the Solver Configuration block, set the **Switching event type** parameter to **Discrete time**. Best for fixed-step solvers. Using the **Asynchronous**. Best for variable-step solvers option in this situation may produce inaccuracies, because simulation with the local solver implies fixed step, and the PWM events will not always coincide precisely with the simulation steps. This results in PWM events sometimes occurring one simulation step late.

## Dialog Box and Parameters

 Block Parameters: Controlled PWM Voltage

**Controlled PWM Voltage**

This block represents a Pulse-Width Modulated (PWM) voltage source across its PWM output. The output voltage depends on the reference voltage  $V_{ref}$  across its +ref and -ref ports. The duty cycle is  $100 * (V_{ref} - V_{min}) / (V_{max} - V_{min})$  where  $V_{min}$  and  $V_{max}$  are the minimum and maximum output voltage. The output voltage is zero when the pulse is low, and is set equal to the Output voltage amplitude when the pulse is high.

At time zero, the pulse is initialized as high unless the duty cycle is set to zero or the reference voltage is greater than zero.

The Simulation mode can be set to PWM or Averaged. In PWM mode, the output is a pulse-width modulated signal. In averaged mode, the output is constant with value equal to the averaged PWM signal.

**Parameters**

PWM frequency:	<input type="text" value="1000"/>
Pulse delay time:	<input type="text" value="0"/>
Pulse width offset:	<input type="text" value="0"/>
Input value $V_{min}$ for 0% duty cycle:	<input type="text" value="0"/>
Input value $V_{max}$ for 100% duty cycle:	<input type="text" value="5"/>
Output voltage amplitude:	<input type="text" value="5"/>
Simulation mode:	<input type="text" value="PWM"/>
Switching event type:	<input type="text" value="Asynchronous - Best for variable-step solvers"/>

# Controlled PWM Voltage

---

## **PWM frequency**

Frequency of the PWM output signal. The default value is 1000 Hz.

## **Pulse delay time**

The pulse train does not start until the simulation time is equal to the **Pulse delay time**. You can specify a small value for **Pulse delay time** to fine-tune switching times and ensure that an off-going device is fully off before the on-going device starts to turn on. You can also use larger delay times, for example, if you need the pulse train to start only after a number of cycles. The value you provide must be greater than or equal to zero. This parameter is only visible when you select PWM for the **Simulation mode** parameter. The default value is 0 s.

## **Pulse width offset**

The demanded pulse width as defined by the product of the demanded duty cycle and one over the pulse frequency can be offset by the value you provide for **Pulse width offset**. A positive value acts to lengthen the pulse by a fixed amount. A negative value acts to shorten the pulse. You can use this parameter, along with the **Pulse delay time**, to fine-tune switching times so as to minimize switching losses in some circuits. This parameter is only visible when you select PWM for the **Simulation mode** parameter. The default value is 0 s.

## **Input value Vmin for 0% duty cycle**

Value of the input voltage at which the PWM signal has a 0% duty cycle. The default value is 0 V.

## **Input value Vmax for 100% duty cycle**

Value of the input voltage at which the PWM signal has a 100% duty cycle. The default value is 5 V.

## **Output voltage amplitude**

Amplitude of the PWM signal when the output is high. The default value is 5 V.

## Simulation mode

The type of output voltage can be PWM or Averaged. The default mode, PWM, produces a pulse-width modulated signal. In Averaged mode, the output is a constant whose value is equal to the average value of the PWM signal.

## Switching event type

This parameter is only visible when you select PWM for the **Simulation mode** parameter. Select the switching event type when moving between output high and output low states:

- **Asynchronous** Best for variable-step solvers — This option is more efficient for desktop simulation with variable-step solvers, because it requires fewer simulation steps for the same level of accuracy. This is the default.
- **Discrete time** Best for fixed-step solvers — Use with fixed-step solvers, including the local solver. For more information, see “Simulating with Fixed Time Step — Local and Global Fixed-Step Solvers”.

## Sample time

The time between updates of the block output state. The sample time must be a multiple of the simulation step size. In order for the PWM control to have sufficient resolution, set the sample time to less than one hundredth of the PWM period. (The PWM period is one over the PWM frequency.) This parameter is only visible when you select **Discrete time** Best for fixed-step solvers for the **Switching event type** parameter. The default value is  $1e-6$  s.

## Ports

The block has the following ports:

+ref

Positive electrical reference voltage.

-ref

Negative electrical reference voltage.

# Controlled PWM Voltage

---

PWM  
Pulse-width modulated signal.

REF  
Floating zero volt reference.

**Examples** See the Linear Electrical Actuator (System-Level Model) and Linear Electrical Actuator (Implementation Model) examples.

**See Also** Stepper Motor Driver

**Purpose** Model stable resonator

**Library** Passive Devices

**Description**

The Crystal block represents the electrical characteristics of a crystal. The following figure shows the equivalent circuit model of the Crystal block.

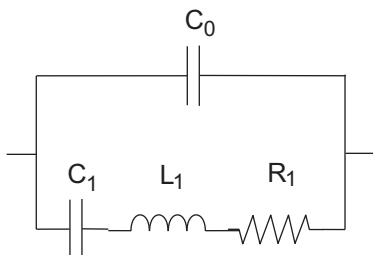

You specify the equivalent circuit parameters for this model when you set the **Parameterization** parameter to **Equivalent circuit parameters**.

- The capacitor  $C_0$  corresponds to the capacitance you specify in the **Shunt capacitance, C0** parameter.
- The capacitor  $C_1$  corresponds to the capacitance you specify in the **Motional capacitance, C1** parameter.
- The inductor  $L_1$  corresponds to the inductance you specify in the **Motional inductance, L1** parameter.
- The resistor  $R_1$  corresponds to the resistance you specify in the **Equivalent series resistance, R1** parameter.

Most datasheets specify crystal frequency rather than inductance, so the block optionally accepts frequency data.

- When you set the **Parameterization** parameter to **Series resonance data**, the block uses the following relationship to calculate  $L1$  from the series resonant frequency:

$$f_s = \frac{1}{2\pi\sqrt{L_1C_1}}$$

Where  $f_s$  is the **Series resonance, fs** parameter value.

- When you set the **Parameterization** parameter to **Parallel resonance data**, the block uses the following relationship to calculate  $L1$  from the parallel resonant frequency:

$$f_a = \frac{1}{2\pi\sqrt{L_1C_1(C_0 + C_L)/(C_1 + C_0 + C_L)}}$$

Where:

- $f_a$  is the **Parallel resonance, fa** parameter value.
- $C_L$  is the **Load capacitance, CL** parameter value.

Some datasheets specify quality factor rather than equivalent series resistance, so the block optionally accepts quality factor data. When you set the **R1 parameterization** parameter to **Quality factor Q**, the block uses the following relationship to calculate  $R1$  from the quality factor:

$$Q = \frac{2\pi fL_1}{R_1}$$

Where  $Q$  is the **Quality factor, Q** parameter value.

---

**Note** The **R1 parameterization** parameter is only visible when you select **Series resonance data** or **Parallel resonance data** for the **Parameterization** parameter.

---

## Basic Assumptions and Limitations

## Dialog Box and Parameters

The Crystal block models only the fundamental crystal vibration mode.

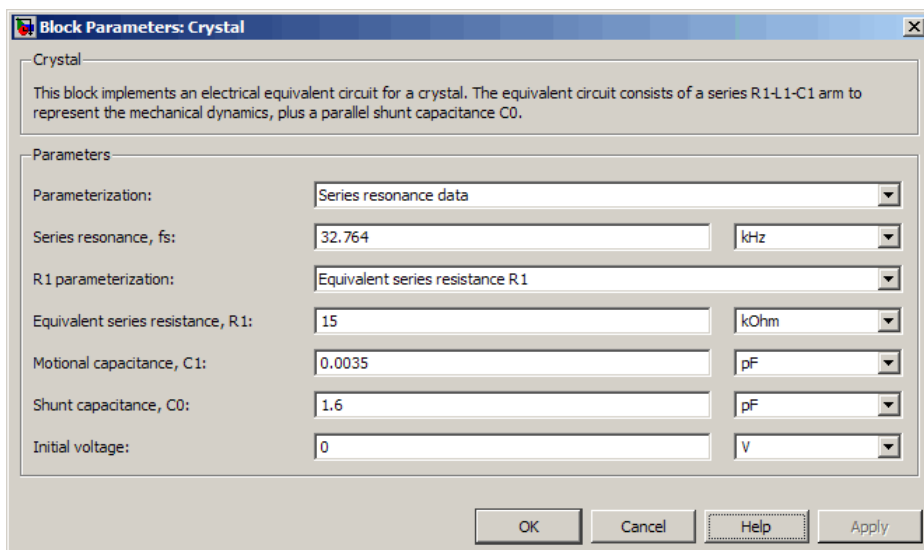

### Parameterization

Select one of the following methods for block parameterization:

- **Series resonance data** — Provide series resonant frequency and capacitance data for the crystal. This method is the default.
- **Parallel resonance data** — Provide parallel resonant frequency and capacitance data for the crystal.
- **Equivalent circuit parameters** — Provide electrical parameters for an equivalent circuit model of the crystal.

## **Series resonance, fs**

Crystal series resonant frequency. This parameter is only visible when you select **Series resonance data** for the **Parameterization** parameter. The default value is 32.764 kHz.

## **Parallel resonance, fa**

Crystal parallel resonant frequency that corresponds to operating with a parallel load capacitance specified by the **Load capacitance, CL** parameter. This parameter is only visible when you select **Parallel resonance data** for the **Parameterization** parameter. The default value is 32.768 kHz.

## **Motional inductance, L1**

Inductance that represents the mechanical mass of the crystal. This parameter is only visible when you select **Equivalent circuit parameters** for the **Parameterization** parameter. The default value is 6.742e+03 H.

## **R1 parameterization**

Select one of the following methods for series resistance parameterization:

- **Equivalent series resistance R1** — Provide the resistance value directly. This is the default method.
- **Quality factor Q** — Provide the quality factor that the block uses to calculate the resistance value.

This parameter is only visible when you select **Series resonance data** or **Parallel resonance data** for the **Parameterization** parameter.

## **Quality factor, Q**

Crystal quality factor. This parameter is only visible when you make one of the following selections:

- **Series resonance data** for the **Parameterization** parameter and **Quality factor Q** for the **R1 parameterization** parameter

- Parallel resonance data for the **Parameterization** parameter and Quality factor **Q** for the **R1 parameterization** parameter

The default value is  $9e+04$ .

#### **Equivalent series resistance, R1**

Motional damping term. This parameter is only visible when you make one of the following selections:

- Series resonance data for the **Parameterization** parameter and Equivalent series resistance **R1** for the **R1 parameterization** parameter
- Parallel resonance data for the **Parameterization** parameter and Equivalent series resistance **R1** for the **R1 parameterization** parameter
- Equivalent circuit parameters for the **Parameterization** parameter

The default value is 15 k $\Omega$ .

#### **Motional capacitance, C1**

Capacitance that represents crystal mechanical stiffness under load. The default value is 0.0035 pF.

#### **Load capacitance, CL**

Load capacitance that corresponds to the **Parallel resonance, fa** parameter value. This parameter is only visible when you select Parallel resonance data for the **Parameterization** parameter. The default value is 12.5 pF.

#### **Shunt capacitance, C0**

Electrical capacitance between the two crystal electrical connections. The parameter value must be greater than zero. The default value is 1.6 pF.

#### **Initial voltage**

The output voltage at the start of the simulation when the output current is zero. The default value is 0 V.

## **Ports**

The block has the following ports:

# Crystal

---

+ Positive electrical port.

- Negative electrical port.

## Purpose

Model current-controlled switch with hysteresis

## Library

SPICE-Compatible Components/Passive Devices

## Description

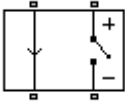

The Current-Controlled Switch block represents the electrical characteristics of a switch whose state is controlled by the current through the input ports (the *controlling current*):

- When the controlling current is greater than the sum of the **Threshold current, IT** and **Hysteresis current, IH** parameter values, the switch is closed and has a resistance equal to the **On resistance, RON** parameter value.
- When the controlling current is less than the **Threshold current, IT** parameter value minus the **Hysteresis current, IH** parameter value, the switch is open and has a resistance equal to the **Off resistance, ROFF** parameter value.
- When the controlling current is greater than or less than the **Threshold current, IT** parameter value by an amount less than or equal to the **Hysteresis current, IH** parameter value, the current is in the *crossover region* and the state of the switch remains unchanged.

## Basic Assumptions and Limitations

The block output resistance model is discontinuous during switching. The discontinuity might cause numerical issues. Try the following actions to resolve the issues:

- Set the **On resistance, RON** and **Off resistance, ROFF** parameter values to keep the ratio  $RON/ROFF$  as small as possible, and less than  $1e+12$ .
- Increase the **Hysteresis current, IH** parameter value to reduce switch chatter.
- Decrease the **Max step size** parameter value (in the Configuration Parameters block dialog box).

# Current-Controlled Switch

---

**Note** This increases the simulation time.

---

## Dialog Box and Parameters

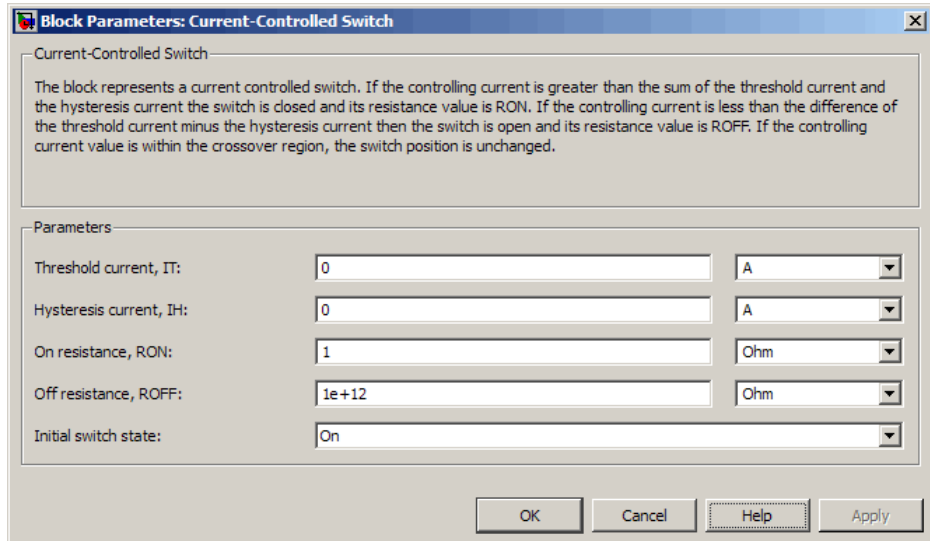

### Threshold current, IT

The current above which the block interprets the controlling current as HIGH. The default value is 0 A.

---

**Note** The controlling current must differ from the threshold current by at least the **Hysteresis current, IH** parameter value to change the state of the switch.

---

### Hysteresis current, IH

The amount by which the controlling current must exceed or fall below the **Threshold current, IT** parameter value to change the state of the switch. The default value is 0 A.

**On resistance, RON**

The resistance of the switch when it is closed. The default value is 1  $\Omega$ .

**Off resistance, ROFF**

The resistance of the switch when it is open. The default value is 1e+12  $\Omega$ .

**Initial switch state**

Select one of the following options for the state of the switch at the start of the simulation:

- **On** — The switch is initially closed and its resistance value is equal to the **On resistance, RON** parameter value. This is the default option.
- **Off** — The switch is initially open and its resistance value is equal to the **Off resistance, ROFF** parameter value.

**Ports**

The block has the following ports:

+

Positive electrical input and output ports.

-

Negative electrical input and output ports.

# Current Source

---

**Purpose** Simulate current source with DC, AC, and noise components

**Library** Sources

**Description**

The Current Source block implements a current source with DC, AC, and noise components. The current flowing through the source from the – terminal to the + terminal is given by:

$$i = i_{DC} + i_{AC} \sin(2\pi ft + \phi) + i_N$$

where:

- $i_{DC}$  is the steady-state DC current component.
- $i_{AC}$  is the amplitude of the AC current component.
- $f$  is the frequency of the AC component.
- $\phi$  is the phase offset of the AC component.
- $i_N$  is the noise current.

You can configure your source as DC-only, AC-only, or a combination of both. By default, both AC and DC components are set to 0. Define the AC/DC current by specifying nonzero parameter values after placing the block in your model.

The noise component is also optional. If you set the **Noise mode** parameter to **Enabled**, then the added noise current is given by:

$$i_N = \sqrt{P_i/2} \frac{N(0,1)}{\sqrt{h}}$$

where:

- $P_i$  is the single-sided noise power spectral density for a 1 ohm load, in  $A^2/Hz$ .

- $N$  is a Gaussian random number with zero mean and standard deviation of one.
- $h$  is the sampling interval.

By default, the **Noise mode** parameter is set to **Disabled**, and the current source generates no thermal noise.

## Noise Options

The block generates Gaussian noise by using the Random Number source in the Simscape Foundation library. You can control the random number seed by setting the **Repeatability** parameter:

- **Not repeatable** — Every time you simulate your model, the block resets the random seed using the MATLAB® random number generator:  

```
seed = randi(2^32-1);
```
- **Repeatable** — The block uses a hidden parameter, called `auto_seed`, to always start the simulation with the same random number. The value of `auto_seed` is set whenever you copy the Resistor block from the block library to the model, or when you make a new copy of the Resistor block from an existing one in a model. The block sets the value using the MATLAB random number generator command shown above.
- **Specify seed** — If you select this option, the additional **Seed** parameter lets you directly specify the random number seed value.

## Basic Assumptions and Limitations

Simulating with noise enabled slows down simulation. Choose the sample time ( $h$ ) so that noise is generated only at frequencies of interest, and not higher.

# Current Source

## Dialog Box and Parameters

### DC & AC Components Tab

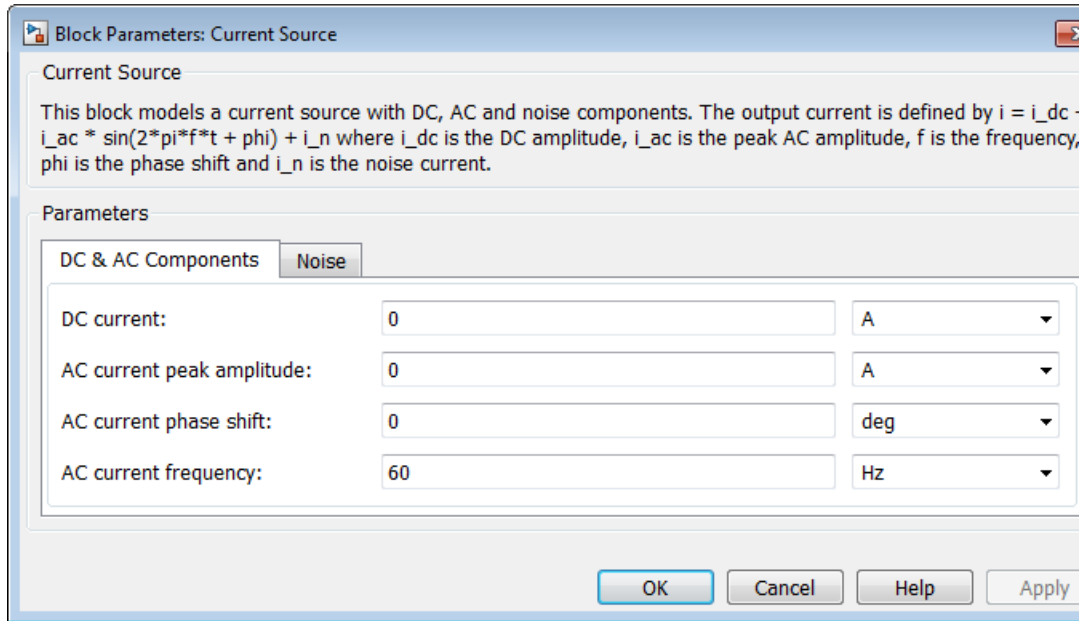

#### DC current

The DC component of the output current. The default value is 0 A. Enter a nonzero value to add a DC component to the current source.

#### AC current peak amplitude

Amplitude of the AC component of the output current. The default value is 0 A. Enter a nonzero value to add an AC component to the current source.

#### AC current phase shift

Phase offset of the AC component of the output current. The default value is 0 degrees.

## AC current frequency

Frequency of the AC component of the output current. The default value is 60 Hz.

## Noise Tab

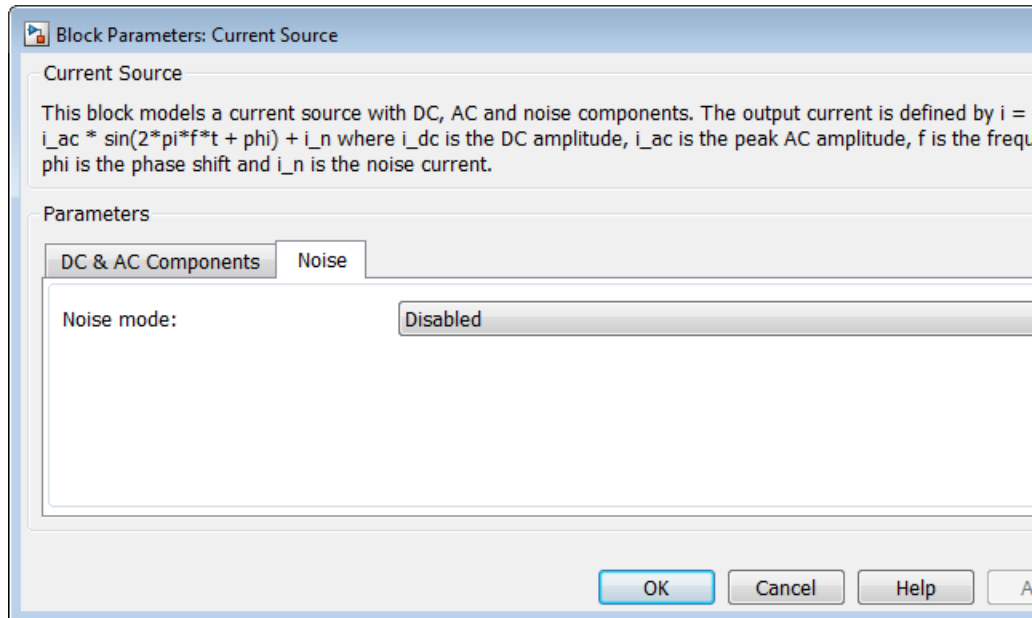

## Noise mode

Select the noise option:

- **Disabled** — No noise is produced by the current source. This is the default.
- **Enabled** — The current source generates thermal noise, and the associated parameters become visible on the **Noise** tab.

## Power spectral density

The single-sided spectrum noise power. Strictly-speaking, this is a density function for the square of the current, commonly thought

# Current Source

---

of as a power into a 1 ohm load, and therefore units are  $A^2/Hz$ . To avoid this unit ambiguity, some datasheets quote noise current as a noise density with units of  $A/\sqrt{Hz}$ . In this case, you should enter the square of the noise density quoted in the datasheet as the parameter value. The default value is  $0 A^2/Hz$ .

## Sample time

Defines the rate at which the noise source is sampled. Choose it to reflect the frequencies of interest in your model. Making the sample time too small will unnecessarily slow down your simulation. The default value is  $1e-3$  s.

## Repeatability

Select the noise control option:

- **Not repeatable** — The random sequence used for noise generation is not repeatable. This is the default.
- **Repeatable** — The random sequence used for noise generation is repeatable, with a system-generated seed.
- **Specify seed** — The random sequence used for noise generation is repeatable, and you control the seed by using the **Seed** parameter.

## Seed

Random number seed used by the noise random number generator. This parameter is visible only if you select **Specify seed** for the **Repeatability** parameter. The default value is 0.

## Ports

The block has the following ports:

- +  
Positive electrical port.
- Negative electrical port.

## See Also

Resistor, Voltage Source.

**Purpose** Model constant current source

**Library** SPICE-Compatible Components/Sources

## Description

The DC Current Source block represents a constant current source whose output current value is independent of the voltage across its terminals.

The block uses a small conductance internally to prevent numerical simulation issues. The conductance connects the + and - ports of the device and has a conductance  $GMIN$ :

- By default,  $GMIN$  matches the **Minimum conductance GMIN** parameter of the SPICE Environment Parameters block, whose default value is  $1e-12$ .
- To change  $GMIN$ , add a SPICE Environment Parameters block to your model and set the **Minimum conductance GMIN** parameter to the desired value.

## Dialog Box and Parameters

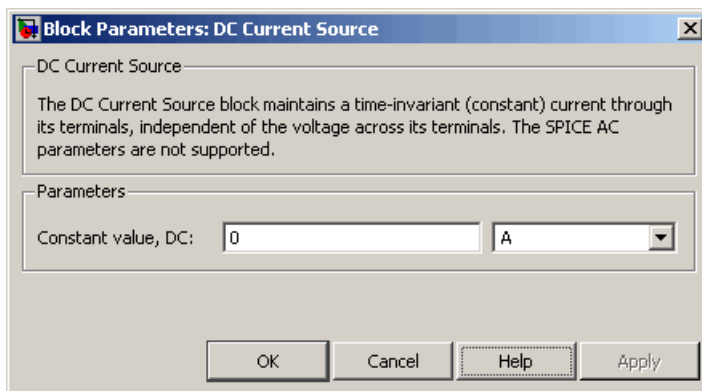

### Constant value, DC

The value of the DC output current. The default value is 0 A.

## Ports

The block has the following ports:

## DC Current Source

---

- + Positive electrical voltage.
- Negative electrical voltage.

**See Also**      DC Voltage Source

## Purpose

DC motor model with electrical and torque characteristics

## Library

Rotational Actuators

## Description

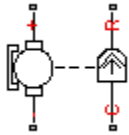

The DC Motor block represents the electrical and torque characteristics of a DC motor using the following equivalent circuit model:

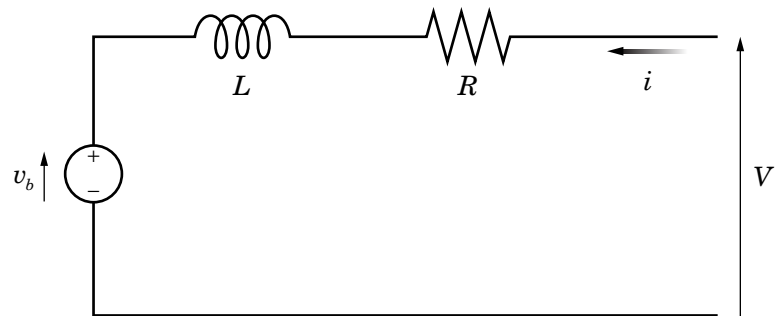

You specify the equivalent circuit parameters for this model when you set the **Model parameterization** parameter to **By equivalent circuit parameters**. The resistor  $R$  corresponds to the resistance you specify in the **Armature resistance** parameter. The inductor  $L$  corresponds to the inductance you specify in the **Armature inductance** parameter. The permanent magnets in the motor induce the following back emf  $v_b$  in the armature:

$$v_b = k_v \omega$$

where  $k_v$  is the **Back-emf constant** and  $\omega$  is the angular velocity. The motor produces the following torque, which is proportional to the motor current  $i$ :

$$T_E = k_t i$$

where  $k_t$  is the **Torque constant**. The DC Motor block assumes that there are no electromagnetic losses. This means that mechanical power is equal to the electrical power dissipated by the back emf in the armature. Equating these two terms gives:

$$T_E \omega = v_b i$$

$$k_t i \omega = k_v \omega i$$

$$k_v = k_t$$

As a result, you specify either  $k_v$  or  $k_t$  in the block dialog box.

The torque-speed characteristic for the DC Motor block is related to the parameters in the preceding figure. When you set the **Model parameterization** parameter to **By stall torque & no-load speed** or **By rated power, rated speed & no-load speed**, the block solves for the equivalent circuit parameters as follows:

- 1 For the steady-state torque-speed relationship,  $L$  has no effect.
- 2 Sum the voltages around the loop and rearrange for  $i$ :

$$i = \frac{V - v_b}{R} = \frac{V - k_v \omega}{R}$$

- 3 Substitute this value of  $i$  into the equation for torque:

$$T_E = \frac{k_t}{R} (V - k_v \omega)$$

When you set the **Model parameterization** parameter to **By stall torque & no-load speed**, the block uses the preceding equation to determine values for  $R$  and  $k_t$  (and equivalently  $k_v$ ).

When you set the **Model parameterization** parameter to **By rated power, rated speed & no-load speed**, the block uses the rated speed and power to calculate the rated torque. The block uses the rated torque and no-load speed values in the preceding equation to determine values for  $R$  and  $k_t$ .

The block models motor inertia  $J$  and damping  $\lambda$  for all values of the **Model parameterization** parameter. The resulting torque across the block is:

$$T = \frac{k_t}{R}(V - k_v\omega) - J\dot{\omega} - \lambda\omega$$

It is not always possible to measure rotor damping, and rotor damping is not always provided on a manufacturer datasheet. An alternative is to use the no-load current to infer a value for rotor damping.

For no-load, the electrically-generated mechanical torque must equal the rotor damping torque:

$$k_t i_{noload} = \lambda \omega_{noload}$$

where  $i_{noload}$  is the no-load current. If you select **By no-load current** for the **Rotor damping parameterization** parameter, then this equation is used in addition to the torque-speed equation to determine values for  $\lambda$  and the other equation coefficients.

The value for rotor damping, whether specified directly or in terms of no-load current, is taken into account when determining equivalent circuit parameters for **Model parameterization** options **By stall torque** and **no-load speed** and **By rated power**, **rated speed** and **no-load speed**.

When a positive current flows from the electrical + to - ports, a positive torque acts from the mechanical C to R ports.

### Thermal Port

The block has an optional thermal port, hidden by default. To expose the thermal port, right-click on the block in your model, then from the context menu select **Simscape block choices > Show thermal port**. This action displays the thermal port H on the block icon, and adds the **Temperature Dependence** and **Thermal port** tabs to the block dialog box.

# DC Motor

Use the thermal port to simulate the effects of copper resistance losses that convert electrical power to heat. For more information on using thermal ports and on the **Temperature Dependence** and **Thermal port** tab parameters, see “Simulating Thermal Effects in Rotational and Translational Actuators”.

## Dialog Box and Parameters

### Electrical Torque Tab

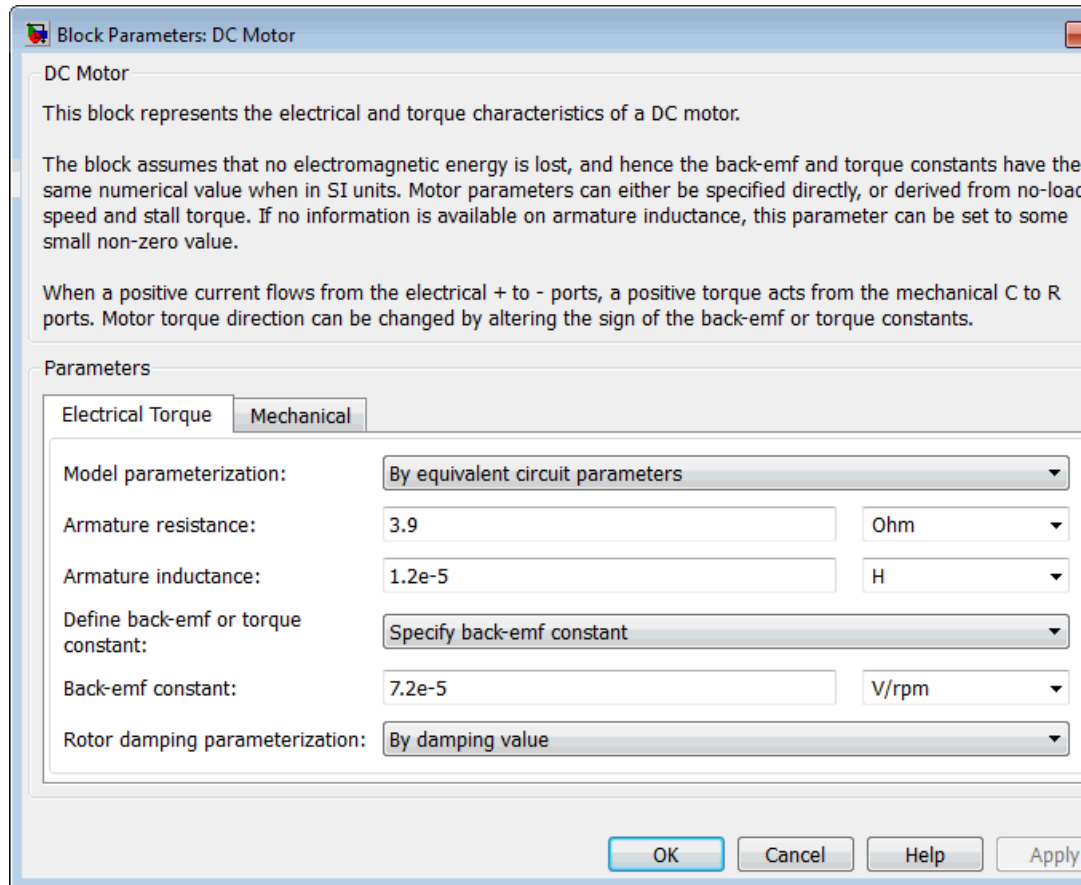

## Model parameterization

Select one of the following methods for block parameterization:

- **By equivalent circuit parameters** — Provide electrical parameters for an equivalent circuit model of the motor. This is the default method.
- **By stall torque & no-load speed** — Provide torque and speed parameters that the block converts to an equivalent circuit model of the motor.
- **By rated power, rated speed & no-load speed** — Provide power and speed parameters that the block converts to an equivalent circuit model of the motor.

## Armature resistance

Resistance of the conducting portion of the motor. This parameter is only visible when you select **By equivalent circuit parameters** for the **Model parameterization** parameter. The default value is 3.9  $\Omega$ .

## Armature inductance

Inductance of the conducting portion of the motor. If you do not have information about this inductance, set the value of this parameter to a small, nonzero number. The default value is 1.2e-05 H.

## Define back-emf or torque constant

Indicate whether you will specify the motor's back-emf constant or torque constant. When you specify them in SI units, these constants have the same value, so you only specify one or the other in the block dialog box. This parameter is only visible when you select **By equivalent circuit parameters** for the **Model parameterization** parameter. The default value is **Specify back-emf constant**.

## Back-emf constant

The ratio of the voltage generated by the motor to the speed at which the motor is spinning. The default value is 7.2e-05 V/rpm. This parameter is only visible when you select **Specify back-emf**

constant for the **Define back-emf or torque constant** parameter.

## **Torque constant**

The ratio of the torque generated by the motor to the current delivered to it. This parameter is only visible when you select **Specify torque constant** for the **Define back-emf or torque constant** parameter. The default value is  $6.876e-04$  N\*m/A.

## **Stall torque**

The amount of torque generated by the motor when the speed is approximately zero. This parameter is only visible when you select **By stall torque & no-load speed** for the **Model parameterization** parameter. The default value is  $2.4e-04$  N\*m.

## **No-load speed**

Speed of the motor when not driving a load. This parameter is only visible when you select **By stall torque & no-load speed** or **By rated power, rated speed & no-load speed** for the **Model parameterization** parameter. The default value is  $1.91e+04$  rpm.

## **Rated speed (at rated load)**

Motor speed at the rated mechanical power level. This parameter is only visible when you select **By rated power, rated speed & no-load speed** for the **Model parameterization** parameter. The default value is  $1.5e+04$  rpm.

## **Rated load (mechanical power)**

The mechanical power the motor is designed to deliver at the rated speed. This parameter is only visible when you select **By rated power, rated speed & no-load speed** for the **Model parameterization** parameter. The default value is  $0.08$  W.

## **Rated DC supply voltage**

The voltage at which the motor is rated to operate. This parameter is only visible when you select **By stall torque & no-load speed** or **By rated power, rated speed & no-load**

speed for the **Model parameterization** parameter. The default value is 1.5 V.

## **Rotor damping parameterization**

Select one of the following methods to specify rotor damping:

- **By damping value** — Specify a value for rotor damping directly, by using the **Rotor damping** parameter on the **Mechanical** tab. This is the default.
- **By no-load current** — The block calculates rotor damping based on the values that you specify for the **No-load current** and **DC supply voltage when measuring no-load current** parameters. If you select this option, the **Rotor damping** parameter is not available on the **Mechanical** tab.

## **No-load current**

Specify the no-load current value, to be used for calculating the rotor damping. This parameter is only visible when you select **By no-load current** for the **Rotor damping parameterization** parameter. The default value is 0 A.

## **DC supply voltage when measuring no-load current**

Specify the DC supply voltage corresponding to the no-load current value, to be used for calculating the rotor damping. This parameter is only visible when you select **By no-load current** for the **Rotor damping parameterization** parameter. The default value is 1.5 V.

## Mechanical Tab

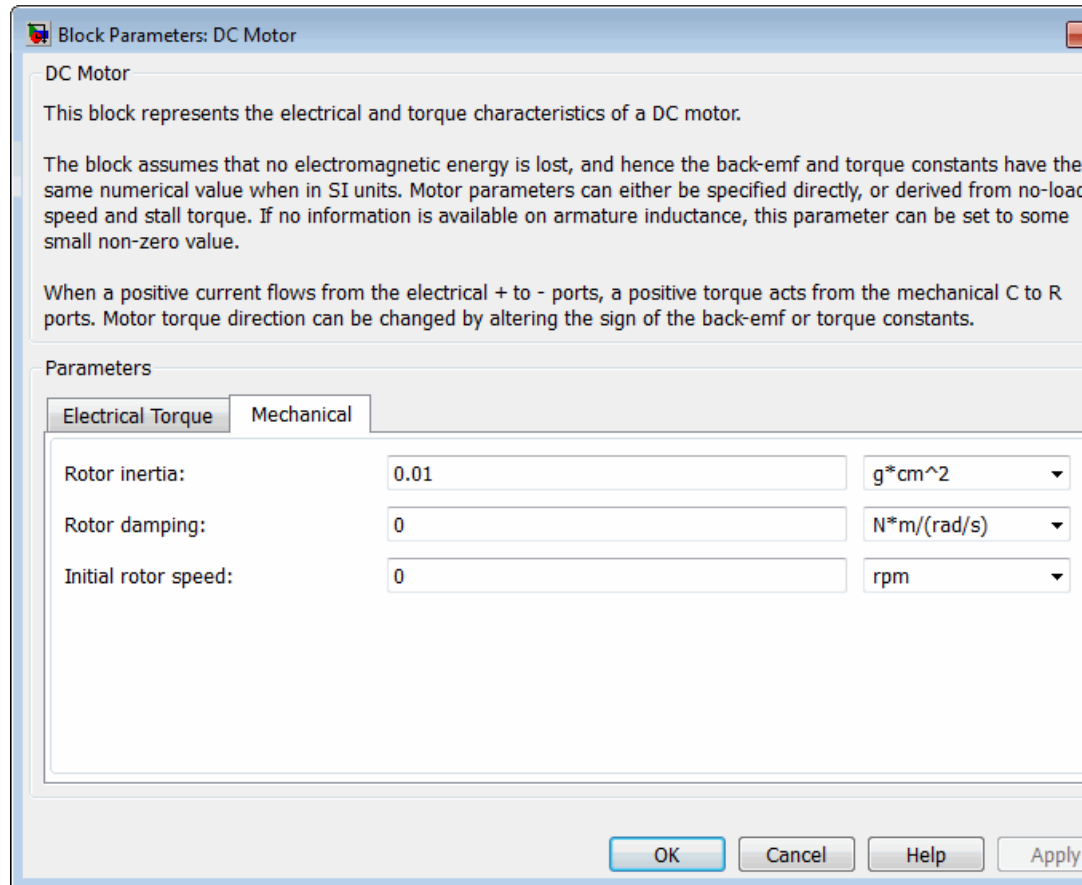

### Rotor inertia

Resistance of the rotor to change in motor motion. The default value is  $0.01 \text{ g}\cdot\text{cm}^2$ . The value can be zero.

### Rotor damping

Energy dissipated by the rotor. This parameter is only visible when you select By damping value for the **Rotor damping**

**parameterization** parameter on the **Electrical** tab. The default value is  $1 \text{e-}08 \text{ N*m/(rad/s)}$ . The value can be zero.

### Initial rotor speed

Speed of the rotor at the start of the simulation. The default value is 0 rpm.

## Ports

The block has the following ports:

- + Positive electrical input.
- Negative electrical input.
- C Mechanical rotational conserving port.
- R Mechanical rotational conserving port.

## Examples

See the following DC motor examples:

- Linear Electrical Actuator (Motor Model)
- Linear Electrical Actuator (System-Level Model)
- Linear Electrical Actuator (Implementation Model)

## References

[1] Bolton, W. Mechatronics: Electronic Control Systems in Mechanical and Electrical Engineering, 3rd edition Pearson Education, 2004.

## See Also

Induction Motor, Servomotor, Shunt Motor, and Universal Motor.

# DC Voltage Source

---

**Purpose** Model constant voltage source

**Library** SPICE-Compatible Components/Sources

**Description** The DC Voltage Source block represents a constant voltage source whose output voltage value is independent of the current through the source.

## Dialog Box and Parameters

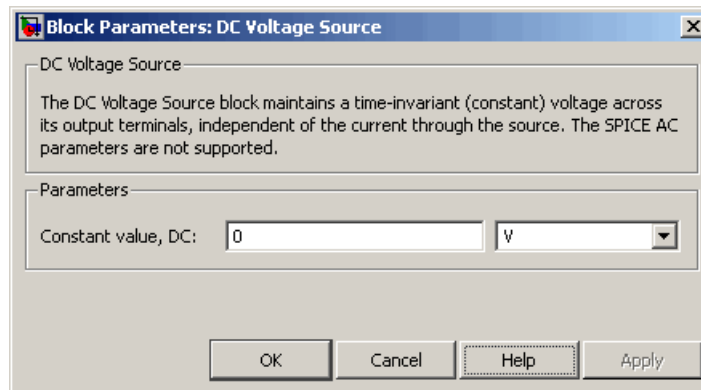

### Constant value, DC

The value of the DC output voltage. The default value is 0 V.

**Ports** The block has the following ports:

- + Positive electrical voltage.
- Negative electrical voltage.

**See Also** DC Current Source

**Purpose** Behavioral model of power converter

**Library** Sources

**Description**

The DC-DC Converter block represents a behavioral model of a power converter. This power converter regulates voltage on the load side, and the required amount of power is drawn from the supply side so as to balance input power, output power, and losses. Optionally the converter can support regenerative power flow from load to supply.

The following circuit illustrates the behavior of the converter.

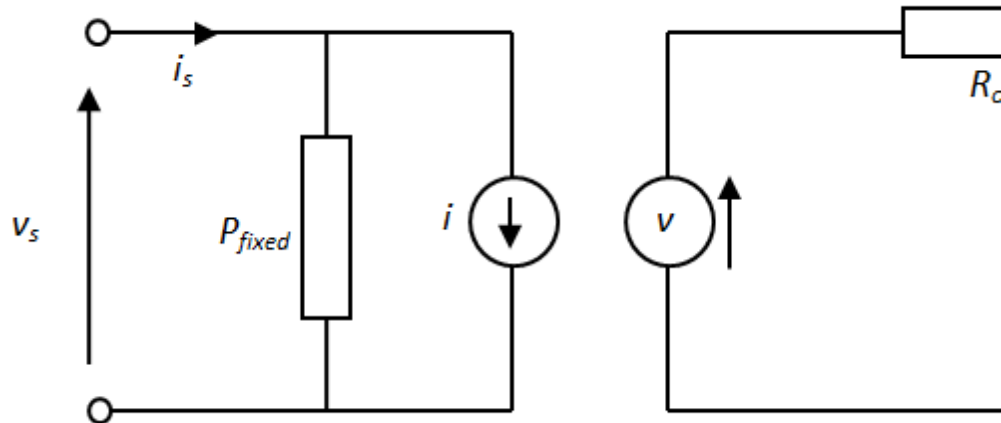

The  $P_{fixed}$  component draws a constant power, and corresponds to converter losses that are independent of load current. The power drawn is set by the **Fixed converter losses independent of loading** parameter value. The resistor  $R_{out}$  corresponds to losses that increase with load current, and is determined from the value you specify for the **Percentage efficiency at rated output power** parameter.

The voltage source is defined by the following equation:

$$v = v_{ref} - i_{load}D + i_{load}R_{out}$$

where:

- $v_{\text{ref}}$  is the load side voltage set point, as defined by the value you specify for the **Output voltage reference demand** parameter.
- $D$  is the value you specify for the **Output voltage droop with output current** parameter. Having a separate value for droop makes control of how output voltage varies with load independent of load-dependent losses.

The current source value  $i$  is calculated so that the power flowing in to the converter equals the sum of the power flowing out plus the converter losses.

If the voltage presented by the load is higher than the converter output voltage reference demand, then power will flow from the load to the converter. If you set the **Power direction** parameter to **Unidirectional power flow from supply to regulated side**, then the power is absorbed by the converter, and the current source current  $i$  is zero. If you set the **Power direction** parameter to **Bidirectional power flow**, then the power is transmitted to the supply side, and  $i$  becomes negative.

Optionally the block can include voltage regulation dynamics. If you select **Specify voltage regulation time constant** for the **Dynamics** parameter, then a first-order lag is added to the equation defining the voltage source value. With the dynamics enabled, a step change in load results in a transient change in output voltage, the time constant being defined by the **Voltage regulation time constant** parameter.

## Basic Assumptions and Limitations

The model is based on the following assumptions:

- The two electrical networks connected to the supply-side and regulated-side terminals must each have their own Electrical Reference block.
- The supply-side equation defines a power constraint on the product of the voltage ( $v_s$ ) and the current ( $i_s$ ). For simulation, the solver

must be able to uniquely determine  $v_s$ . To ensure that the solution is unique, the block implements two assertions:

- $v_s > 0$
- $i_s < i_{\max}$

The first assertion ensures that the sign of  $v_s$  is uniquely defined. The second deals with the case when the voltage supply to the block has a series resistance. When there is a series resistance, there are two possible steady-state solutions for  $i_s$  that satisfy the power constraint, the one with the smaller magnitude being the desired one. You should set the value for the **Maximum expected supply-side current** parameter ( $i_{\max}$ ) to be larger than the expected maximum current. This will ensure that when the model is initialized the initial current does not start at the undesired solution.

## Dialog Box and Parameters

- “Main Tab” on page 1-108
- “Losses Tab” on page 1-110
- “Dynamics Tab” on page 1-112

# DC-DC Converter

## Main Tab

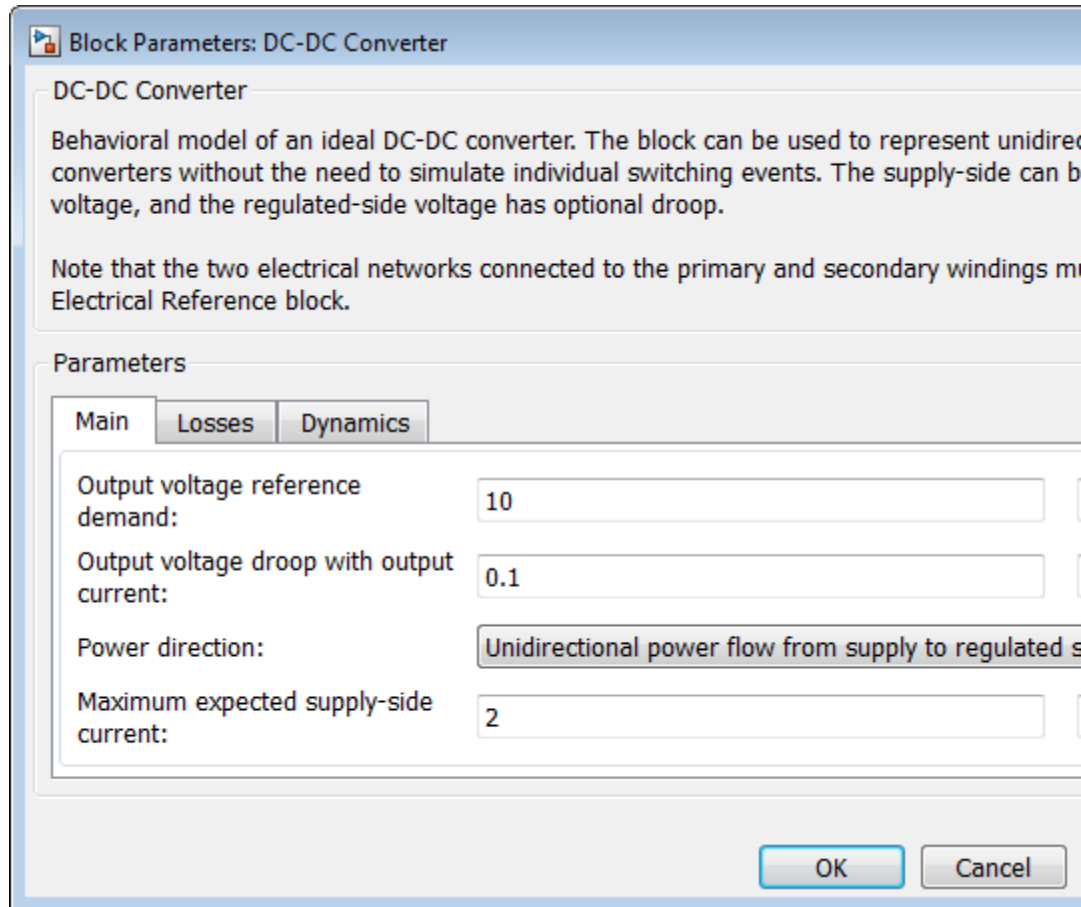

### Output voltage reference demand

The set point for the voltage regulator, and the output voltage value when there is no output current. The default value is 10 V.

## **Output voltage droop with output current**

The number of volts that the output voltage will drop from the set point for an output current of 1 A. The default value is 0.1 V/A.

## **Power direction**

Select one of the following methods for the direction of power conversion:

- **Unidirectional power flow from supply to regulated side** — Most small power regulators are unidirectional. This is the default option.
- **Bidirectional power flow** — Larger power converters can be bidirectional, for example, converters used in electric vehicles to allow regenerative braking

## **Maximum expected supply-side current**

Set this value to a value greater than the maximum expected supply-side current in your model. Using twice the expected maximum current is generally sufficient. For more information, see “Basic Assumptions and Limitations” on page 1-106. The default value is 2 A.

# DC-DC Converter

## Losses Tab

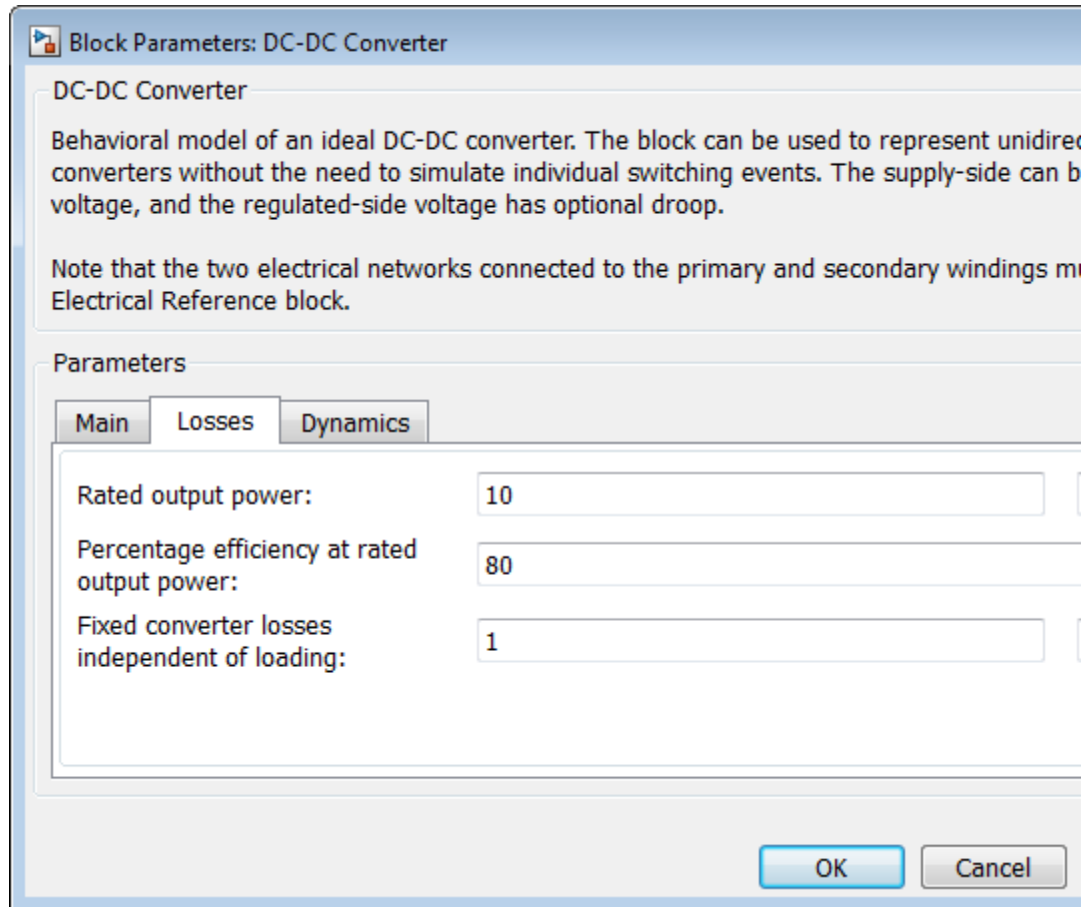

### Rated output power

The output power for which the percentage efficiency value is given. The default value is 10 W.

**Percentage efficiency at rated output power**

The efficiency as defined by 100 times the output load power divided by the input supply power. The default value is 80 percent.

**Fixed converter losses independent of loading**

The power drawn by the  $P_{\text{fixed}}$  component in the equivalent circuit diagram, which corresponds to converter losses that are independent of load current. The default value is 1 W.

# DC-DC Converter

## Dynamics Tab

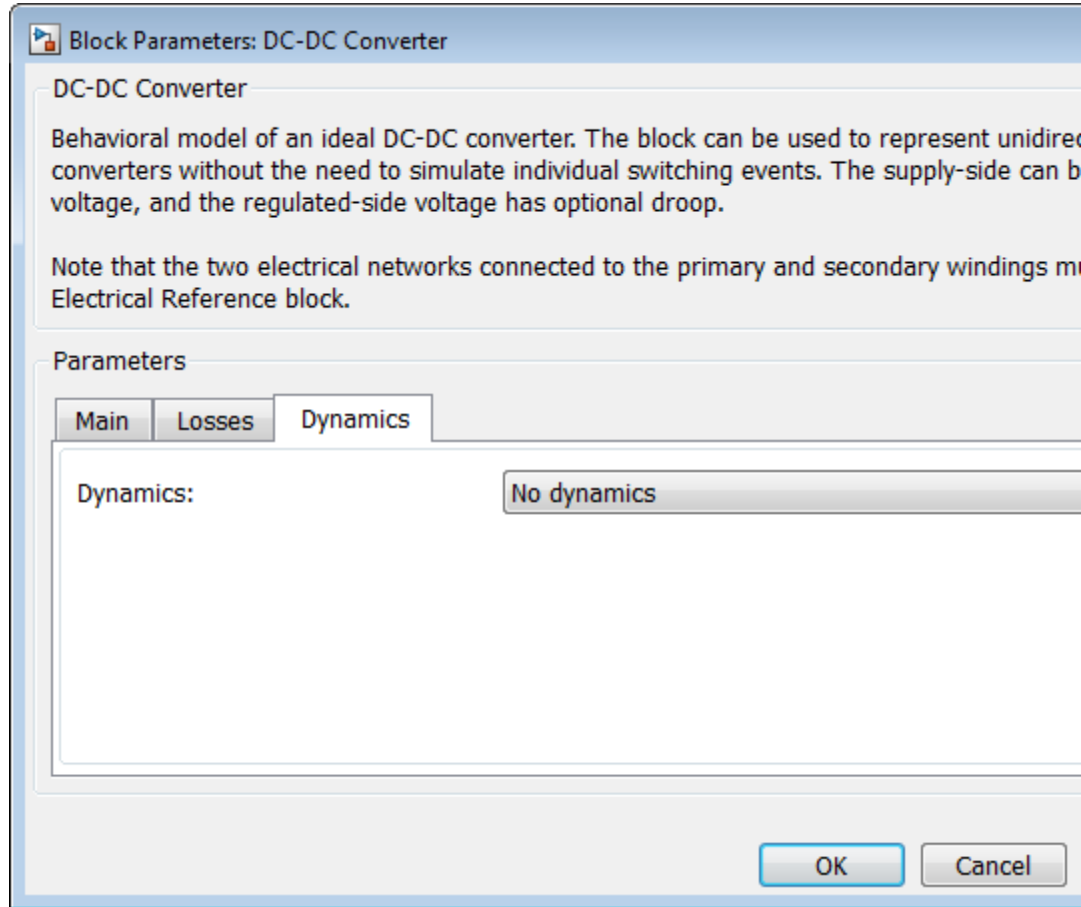

### Dynamics

Specify whether to include voltage regulation dynamics:

- **No dynamics** — Do not consider the voltage regulation dynamics. This is the default option.

- **Specify voltage regulation time constant** — Add a first-order lag to the equation defining the voltage source value. With the dynamics enabled, a step change in load results in a transient change in output voltage.

### **Voltage regulation time constant**

The time constant associated with voltage transients when the load current is stepped. This parameter is only visible when you select **Specify voltage regulation time constant** for the **Dynamics** parameter. The default value is 0.02 s.

### **Initial output voltage demand**

This is the value of  $v_{\text{ref}}$  at time zero. Normally,  $v_{\text{ref}}$  is defined by the **Output voltage reference demand** parameter. However, if you want to initialize the model with no transients when delivering a steady-state load current, you can set the initial  $v_{\text{ref}}$  value by using this parameter, and increase it accordingly to take account of output resistance and droop. This parameter is only visible when you select **Specify voltage regulation time constant** for the **Dynamics** parameter. The default value is 10 V.

## **Ports**

The block has four electrical conserving ports. Polarity is indicated by the + and - signs.

# Diode

---

**Purpose** Diode model; piecewise linear, piecewise linear zener, or exponential diode

**Library** Semiconductor Devices

**Description** The Diode block represents one of the following types of diodes:

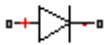

- “Piecewise Linear” on page 1-114
- “Piecewise Linear Zener” on page 1-114
- “Exponential” on page 1-115

## Piecewise Linear

The piecewise linear diode model is the same model found in the Simscape Diode block, with the addition of a fixed junction capacitance. If the diode forward voltage exceeds the value specified in the **Forward voltage** parameter, the diode behaves as a linear resistor with the resistance specified in the **On resistance** parameter. Otherwise, the diode behaves as a linear resistor with the small conductance specified in the **Off conductance** parameter. Zero voltage across the diode results in zero current flowing.

## Piecewise Linear Zener

The piecewise linear zener diode model behaves like the piecewise linear diode model for bias voltages above  $-V_z$ , where  $V_z$  is the **Reverse breakdown voltage  $V_z$**  parameter value. For voltages less than  $-V_z$ , the diode behaves as a linear resistor with the low Zener resistance specified in the **Zener resistance  $R_z$**  parameter. This diode model also includes a fixed junction capacitance.

---

**Note** The **Reverse breakdown voltage  $V_z$**  parameter is defined as a positive number. The p-n voltage at breakdown is  $-V_z$ , which is negative.

---

## Exponential

The exponential diode model provides the following relationship between the diode current  $I$  and the diode voltage  $V$ :

$$I = IS \cdot \left( e^{\frac{qV}{NkT_{m1}}} - 1 \right) \quad V > -BV$$

$$I = -IS \cdot \left( e^{\frac{-q(V+Vz)}{kT_{m1}}} - e^{\frac{qV}{NkT_{m1}}} \right) \quad V \leq -BV$$

where:

- $q$  is the elementary charge on an electron (1.602176e-19 Coulombs).
- $k$  is the Boltzmann constant (1.3806503e-23 J/K).
- $BV$  is the **Reverse breakdown voltage BV** parameter value.
- $N$  is the emission coefficient.
- $IS$  is the saturation current.
- $T_{m1}$  is the temperature at which the diode parameters are specified, as defined by the **Measurement temperature** parameter value.

When  $(qV / NkT_{m1}) > 80$ , the block replaces  $e^{\frac{qV}{NkT_{m1}}}$  with  $(qV / NkT_{m1} - 79)e^{80}$ , which matches the gradient of the diode current at  $(qV / NkT_{m1}) = 80$  and extrapolates linearly. When  $(qV / NkT_{m1}) < -79$ , the block

replaces  $e^{\frac{qV}{NkT_{m1}}}$  with  $(qV / NkT_{m1} + 80)e^{-79}$ , which also matches the gradient and extrapolates linearly. Typical electrical circuits do not reach these extreme values. The block provides this linear extrapolation to help convergence when solving for the constraints during simulation.

When you select Use parameters  $IS$  and  $N$  for the **Parameterization** parameter, you specify the diode in terms of the **Saturation current**

**IS** and **Emission coefficient N** parameters. When you select **Use I-V curve data points** for the **Parameterization** parameter, you specify two voltage and current measurement points on the diode I-V curve and the block derives the *IS* and *N* values. The block then calculates *IS* and *N* as follows:

- $N = ((V_1 - V_2) / V_t) / (\log(I_1) - \log(I_2))$
- $IS = (I_1 / (\exp(V_1 / (NV_t)) - 1) + I_2 / (\exp(V_2 / (NV_t)) - 1)) / 2$

where:

- $V_t = kT_{m1} / q$ .
- $V_1$  and  $V_2$  are the values in the **Voltages [V1 V2]** vector.
- $I_1$  and  $I_2$  are the values in the **Currents [I1 I2]** vector.

When you select **Use an I-V data point and IS** for the **Parameterization** parameter, then the block calculates *N* as follows:

$$N = V_1 / \left( V_t \log \left( \frac{I_1}{IS} + 1 \right) \right)$$

When you select **Use an I-V data point and N** for the **Parameterization** parameter, then the block calculates *IS* as follows:

$$IS = I_1 / (\exp(V_1 / (NV_t)) - 1)$$

The exponential diode model provides the option to include a junction capacitance:

- When you select **Include fixed or zero junction capacitance** for the **Junction capacitance** parameter, the capacitance is fixed.
- When you select **Use parameters CJO, VJ, M & FC** for the **Junction capacitance** parameter, the block uses the coefficients

$CJO$ ,  $VJ$ ,  $M$ , and  $FC$  to calculate a junction capacitance that depends on the junction voltage.

- When you select Use C-V curve data points for the **Junction capacitance** parameter, the block uses three capacitance values on the C-V capacitance curve to estimate  $CJO$ ,  $VJ$ , and  $M$  and uses these values with the specified value of  $FC$  to calculate a junction capacitance that depends on the junction voltage. The block calculates  $CJO$ ,  $VJ$ , and  $M$  as follows:

$$- CJO = C_1((V_{R2} - V_{R1}) / (V_{R2} - V_{R1}(C_2 / C_1)^{-1/M}))^M$$

$$- VJ = -(-V_{R2}(C_1 / C_2)^{-1/M} + V_{R1}) / (1 - (C_1 / C_2)^{-1/M})$$

$$- M = \log(C_3 / C_2) / \log(V_{R2} / V_{R3})$$

where:

- $V_{R1}$ ,  $V_{R2}$ , and  $V_{R3}$  are the values in the **Reverse bias voltages [VR1 VR2 VR3]** vector.
- $C_1$ ,  $C_2$ , and  $C_3$  are the values in the **Corresponding capacitances [C1 C2 C3]** vector.

It is not possible to estimate  $FC$  reliably from tabulated data, so you must specify its value using the **Capacitance coefficient FC** parameter. In the absence of suitable data for this parameter, use a typical value of 0.5.

The reverse bias voltages (defined as positive values) should satisfy  $V_{R3} > V_{R2} > V_{R1}$ . This means that the capacitances should satisfy  $C_1 > C_2 > C_3$  as reverse bias widens the depletion region and hence reduces capacitance. Violating these inequalities results in an error. Voltages  $V_{R2}$  and  $V_{R3}$  should be well away from the Junction potential  $VJ$ . Voltage  $V_{R1}$  should be less than the Junction potential  $VJ$ , with a typical value for  $V_{R1}$  being 0.1 V.

The voltage-dependent junction is defined in terms of the capacitor charge storage  $Q_j$  as:

- For  $V < FC \cdot VJ$ :

$$Q_j = CJO \cdot (VJ / (M - 1)) \cdot ((1 - V / VJ)^{1-M} - 1)$$

- For  $V \geq FC \cdot VJ$ :

$$Q_j = CJO \cdot F_1 + (CJO / F_2) \cdot (F_3 \cdot (V - FC \cdot VJ) + 0.5(M / VJ) \cdot (V^2 - (FC \cdot VJ)^2))$$

where:

- $F_1 = (VJ / (1 - M)) \cdot (1 - (1 - FC)^{1-M})$
- $F_2 = (1 - FC)^{1+M}$
- $F_3 = 1 - FC \cdot (1 + M)$

These equations are the same as used in [2], except that the temperature dependence of  $VJ$  and  $FC$  is not modeled. This model does not include the diffusion capacitance term that affects performance for high frequency switching applications.

### Modeling Charge

For applications such as commutation diodes it can be important to model diode charge dynamics. When a forward-biased diode has a reverse voltage applied across it, it takes time for the charge to dissipate and hence for the diode to turn off. The time taken for the diode to turn off is captured primarily by the transit time parameter. Once the diode is off, any remaining charge then dissipates, the rate at which this happens being determined by the carrier lifetime.

The Diode block uses the model of Lauritzen and Ma [3] to capture these effects. The three defining equations are:

$$I = \frac{qE - qM}{TT}$$

$$\frac{dq_M}{dt} + \frac{q_M}{\tau} - \frac{q_E - q_M}{TT} = 0$$

$$q_E = (\tau + TT)IS \left( \exp\left(\frac{V}{N \cdot V_t}\right) - 1 \right)$$

where:

- $I$  is the diode current.
- $V$  is the diode voltage.
- $N$  is the emission coefficient.
- $q_E$  is the junction charge.
- $q_M$  is the total stored charge.
- $TT$  is the transit time.
- $\tau$  is the carrier lifetime.

Datasheets do not typically provide values for  $TT$  and  $\tau$ . Therefore the Diode block provides an alternative parameterization in terms of **Peak reverse current,  $I_{rrm}$**  and **Reverse recovery time,  $t_{rr}$** . Equivalent values for  $TT$  and  $\tau$  are calculated from these values, plus information on the initial forward current and rate of change of current used in the test circuit when measuring  $I_{rrm}$  and  $t_{rr}$ . The test circuit can consist of a series voltage source, resistor, inductor and the diode. The polarity of the voltage source is switched so as to move the diode from forward conduction to reverse biased. The following figure shows an idealized diode current response.

# Diode

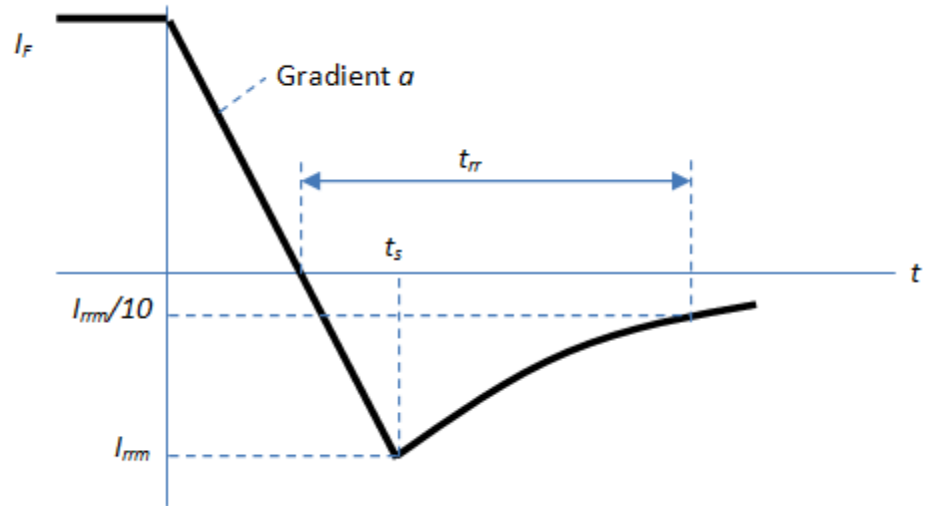

The value of the series resistor and applied voltage value determine the initial current  $I_F$ . The value of the series inductance and the applied reverse voltage value determine the current gradient,  $a$ .

The precise values of peak reverse current and reverse recovery time depend on the test circuit used. Also, junction capacitance has some effect on the current recovery characteristic. However, a junction capacitor value that dominates the response is physically unrealistic.

Only the exponential diode supports modeling of the diode charge dynamics. If you select the Exponential for the **Diode model** parameter, then the **Capacitance** tab contains an additional parameter called **Charge dynamics**. Select between the three options:

- Do not model charge dynamics
- Use peak reverse current and reverse recovery time
- Use transit time and carrier lifetime

### Modeling Temperature Dependence

The default behavior for the Diode is that dependence on temperature is not modeled, and the device is simulated at the temperature for which you provide block parameters. The Exponential diode model contains several options for modeling the dependence of the diode current-voltage relationship on the temperature during simulation. Temperature dependence of the junction capacitance is not modeled, this being a much smaller effect.

When including temperature dependence, the diode defining equation remains the same. The measurement temperature value,  $T_{m1}$ , is replaced with the simulation temperature,  $T_s$ . The saturation current,  $IS$ , becomes a function of temperature according to the following equation:

$$IS_{T_s} = IS_{T_{m1}} \cdot (T_s / T_{m1})^{XTI/N} \cdot \exp\left(-\frac{EG}{NkT_s}(1 - T_s / T_{m1})\right)$$

where:

- $T_{m1}$  is the temperature at which the diode parameters are specified, as defined by the **Measurement temperature** parameter value.
- $T_s$  is the simulation temperature.
- $IS_{T_{m1}}$  is the saturation current at measurement temperature.
- $IS_{T_s}$  is the saturation current at simulation temperature. This is the saturation current value used in the standard diode equation when temperature dependence is modeled.
- $EG$  is the energy gap for the semiconductor type measured in Joules. The value for silicon is usually taken to be 1.11 eV, where 1 eV is 1.602e-19 Joules.
- $XTI$  is the saturation current temperature exponent. This is usually set to 3.0 for pn-junction diodes, and 2.0 for Schottky barrier diodes.
- $N$  is the emission coefficient.

- $k$  is the Boltzmann constant ( $1.3806503\text{e-}23$  J/K).

Appropriate values for  $XTI$  and  $EG$  depend on the type of diode and the semiconductor material used. Default values for particular material types and diode types capture approximate behavior with temperature. The block provides default values for common types of diode.

In practice, the values of  $XTI$  and  $EG$  need tuning to model the exact behavior of a particular diode. Some manufacturers quote these tuned values in a SPICE Netlist, and you can read off the appropriate values. Otherwise you can determine improved estimates for  $EG$  by using a datasheet-defined current-voltage data point at a higher temperature. The block provides a parameterization option for this. It also gives the option of specifying the saturation current at a higher temperature  $IS_{T_{m2}}$  directly.

You can also tune the values of  $XTI$  and  $EG$  yourself, to match lab data for your particular device. You can use Simulink® Design Optimization™ software to help tune the values for  $XTI$  and  $EG$ .

---

**Caution** Device temperature behavior is also dependent on the emission coefficient. An inappropriate value for the emission coefficient can give incorrect temperature dependence, because saturation current is a function of the ratio of  $EG$  to  $N$ .

---

If defining a finite reverse breakdown voltage  $BV$ , then the value of the reverse breakdown voltage is modulated by the reverse breakdown temperature coefficient  $TCV$  (specified using the **Reverse breakdown voltage temperature coefficient, dBV/dT** parameter):

$$BV_{T_s} = BV_{T_{m1}} - TCV \cdot (T_s - T_{m1})$$

## Thermal Port

The block has an optional thermal port, hidden by default. To expose the thermal port, right-click on the block in your model, then from the context menu select **Simscape block choices > Show thermal port**.

This action displays the thermal port H on the block icon, and adds the **Thermal port** tab to the block dialog box.

Use the thermal port to simulate the effects of generated heat and device temperature. For more information on using thermal ports and on the **Thermal port** tab parameters, see “Simulating Thermal Effects in Semiconductors”.

## Basic Assumptions and Limitations

The Exponential diode model has the following limitations:

- When you select Use I-V curve data points for the **Parameterization** parameter, choose a pair of voltages near the diode turn-on voltage. Typically, this is in the range from 0.05 to 1 Volt. Using values outside of this region may lead to numerical issues and poor estimates for  $IS$  and  $N$ .
- The block does not account for temperature-dependent effects on the junction capacitance.
- You may need to use nonzero ohmic resistance and junction capacitance values to prevent numerical simulation issues, but the simulation may run faster with these values set to zero.

# Diode

## Dialog Box and Parameters

### Main Tab

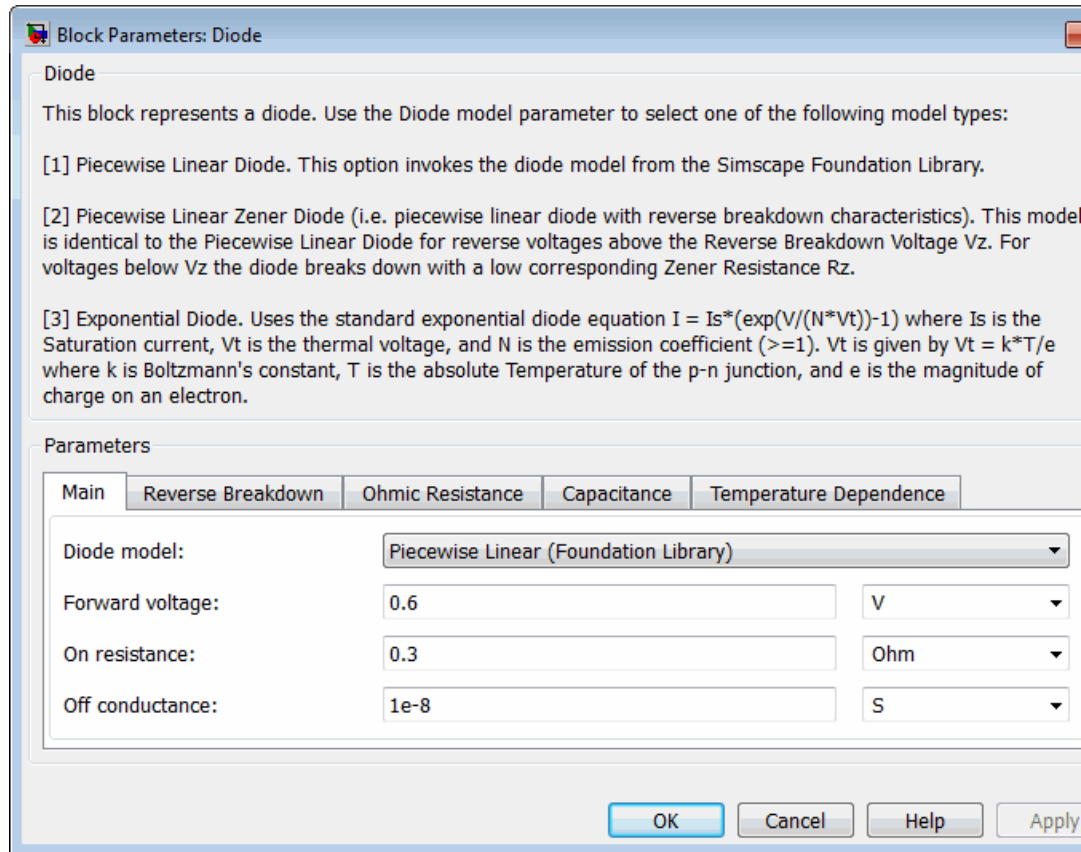

### Diode model

Select one of the following diode models:

- **Piecewise Linear (Foundation Library)** — Use a piecewise linear model for the diode, as described in “Piecewise Linear” on page 1-114. This is the default method.

- **Piecewise Linear Zener** — Use a piecewise linear model with reverse breakdown characteristics for the diode, as described in “Piecewise Linear Zener” on page 1-114.
- **Exponential** — Use a standard exponential model for the diode, as described in “Exponential” on page 1-115.

## **Forward voltage**

Minimum voltage that needs to be applied for the diode to become forward-biased. This parameter is only visible when you select **Piecewise Linear (Foundation Library)** or **Piecewise Linear Zener** for the **Diode model** parameter. The default value is 0.6 V.

## **On resistance**

The resistance of the diode when it is forward biased. This parameter is only visible when you select **Piecewise Linear (Foundation Library)** or **Piecewise Linear Zener** for the **Diode model** parameter. The default value is 0.3  $\Omega$ .

## **Off conductance**

The conductance of the diode when it is reverse biased. This parameter is only visible when you select **Piecewise Linear (Foundation Library)** or **Piecewise Linear Zener** for the **Diode model** parameter. The default value is 1e-08 1/ $\Omega$ .

## **Parameterization**

Select one of the following methods for model parameterization:

- **Use two I-V curve data points** — Specify measured data at two points on the diode I-V curve. This is the default method.
- **Use parameters IS and N** — Specify saturation current and emission coefficient.
- **Use an I-V data point and IS** — Specify measured data at a single point on the diode I-V curve in combination with the saturation current.

- Use an I-V data point and  $N$  — Specify measured data at a single point on the diode I-V curve in combination with the emission coefficient.

This parameter is only visible when you select Exponential for the **Diode model** parameter.

### Currents [I1 I2]

A vector of the current values at the two points on the diode I-V curve that the block uses to calculate  $IS$  and  $N$ . This parameter is only visible when you select Exponential for the **Diode model** parameter and Use two I-V curve data points for the **Parameterization** parameter. The default value is [ 0.0137 0.545 ] A.

### Voltages [V1 V2]

A vector of the voltage values at the two points on the diode I-V curve that the block uses to calculate  $IS$  and  $N$ . This parameter is only visible when you select Exponential for the **Diode model** parameter and Use two I-V curve data points for the **Parameterization** parameter. The default value is [ 0.6 0.7 ] V.

### Current I1

A current value at the point on the diode I-V curve that the block uses for calculations. This parameter is only visible when you select Exponential for the **Diode model** parameter and either Use an I-V data point and  $IS$  or Use an I-V data point and  $N$  for the **Parameterization** parameter. Depending on the **Parameterization** value, the block uses this parameter to calculate either  $N$  or  $IS$ . The default value is 0.07 A.

### Voltage V1

A voltage value at the point on the diode I-V curve that the block uses for calculations. This parameter is only visible when you select Exponential for the **Diode model** parameter and either Use an I-V data point and  $IS$  or Use an I-V data point and  $N$  for the **Parameterization** parameter. Depending on

the **Parameterization** value, the block uses this parameter to calculate either  $N$  or  $IS$ . The default value is 0.7 V.

### **Saturation current IS**

The magnitude of the current that the ideal diode equation approaches asymptotically for very large reverse bias levels. This parameter is only visible when you select Exponential for the **Diode model** parameter and either Use parameters  $IS$  and  $N$  or Use an I-V data point and  $IS$  for the **Parameterization** parameter. The default value is  $1e-14$  A.

### **Measurement temperature**

The temperature  $T_{m1}$  at which  $IS$  or the I-V curve was measured. This parameter is only visible when you select Exponential for the **Diode model** parameter. The default value is 25 °C.

### **Emission coefficient N**

The diode emission coefficient or ideality factor. This parameter is only visible when you select Exponential for the **Diode model** parameter and either Use parameters  $IS$  and  $N$  or Use an I-V data point and  $N$  for the **Parameterization** parameter. The default value is 1.

## Reverse Breakdown Tab

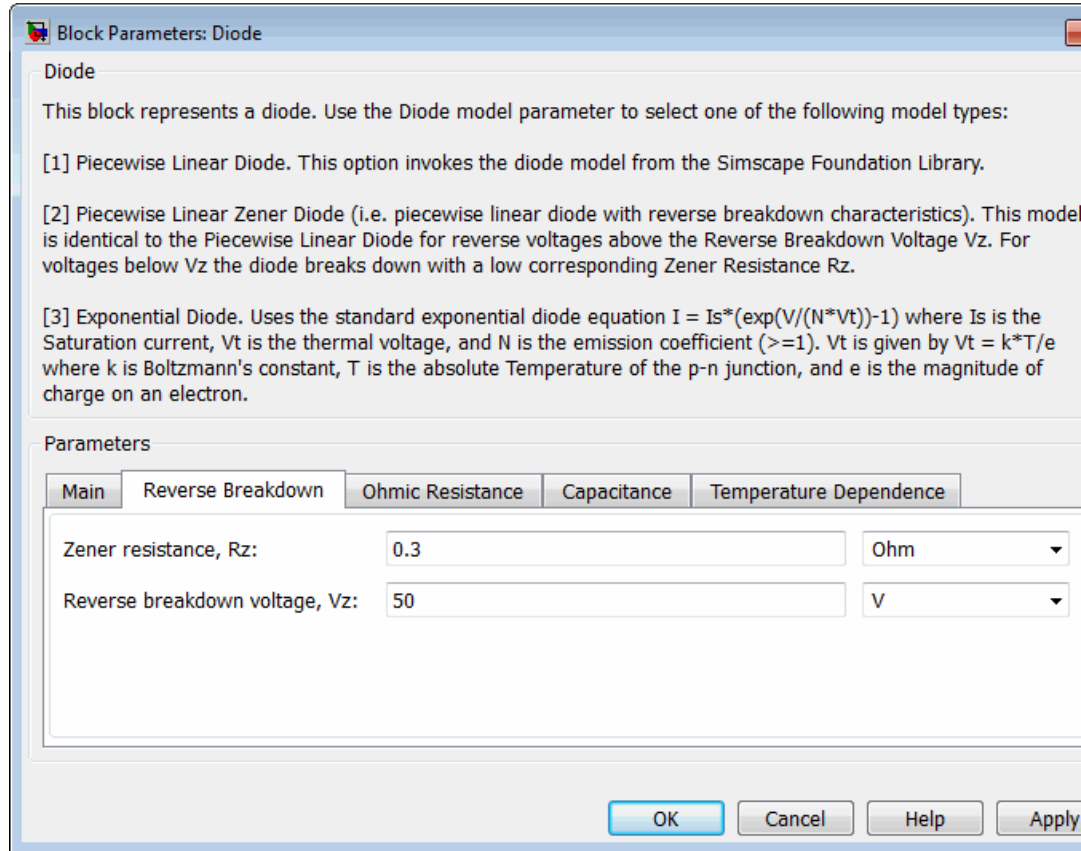

### Zener resistance $R_z$

The resistance of the diode when the voltage is less than the **Reverse breakdown voltage  $V_z$**  value. This parameter is only visible when you select Piecewise Linear Zener for the **Diode model** parameter. The default value is 0.3  $\Omega$ .

## **Reverse breakdown voltage Vz**

The reverse voltage below which the diode resistance changes to the **Zener resistance Rz** value. This parameter is only visible when you select `Piecewise Linear Zener` for the **Diode model** parameter. The default value is 50 V.

## **Reverse breakdown voltage BV**

The reverse voltage below which to model the rapid increase in conductance that occurs at diode breakdown. This parameter is only visible when you select `Exponential` for the **Diode model** parameter. The default value is `Inf V`, which effectively omits reverse breakdown from the model.

# Diode

## Ohmic Resistance Tab

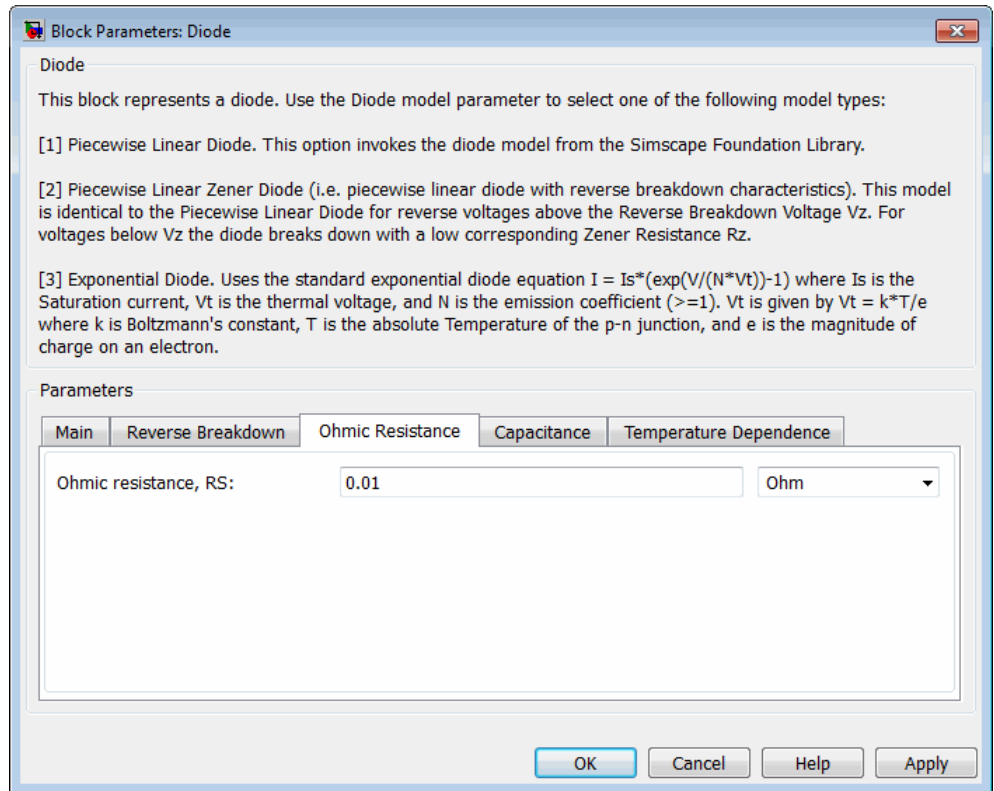

## Ohmic resistance RS

The series diode connection resistance. This parameter is only visible when you select **Exponential** for the **Diode model** parameter. The default value is 0.01  $\Omega$ .

## Capacitance Tab

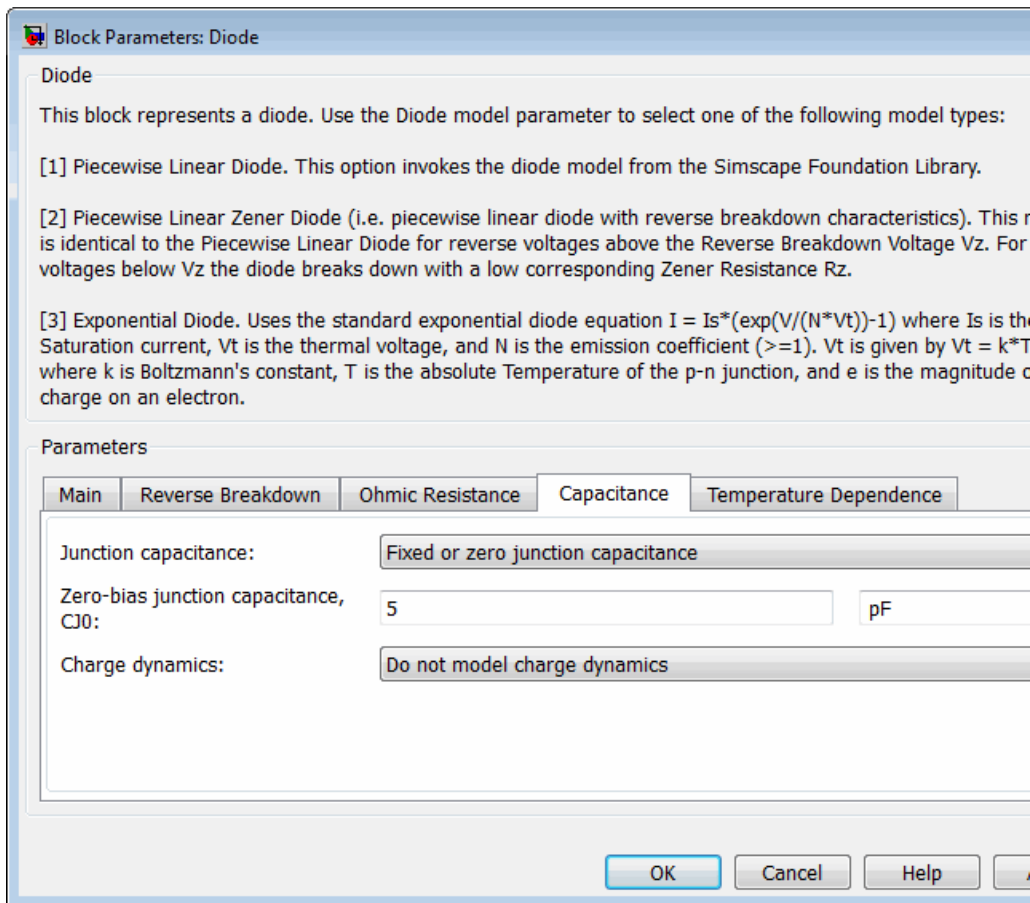

## Junction capacitance

- When you select Piecewise Linear (Foundation Library) or Piecewise Linear Zener for the **Diode model** parameter, the **Junction capacitance** parameter is the fixed junction capacitance value. The default value is 5 pF.

- When you select Exponential for the **Diode model** parameter, the **Junction capacitance** parameter lets you select one of the following options for modeling the junction capacitance:
  - Include fixed or zero junction capacitance — Model the junction capacitance as a fixed value.
  - Use C-V curve data points — Specify measured data at three points on the diode C-V curve.
  - Use parameters  $CJ0$ ,  $VJ$ ,  $M$  &  $FC$  — Specify zero-bias junction capacitance, junction potential, grading coefficient, and forward-bias depletion capacitance coefficient.

### Zero-bias junction capacitance $CJ0$

The value of the capacitance placed in parallel with the exponential diode term. This parameter is only visible when you select Exponential for the **Diode model** parameter and Include fixed or zero junction capacitance or Use parameters  $CJ0$ ,  $VJ$ ,  $M$  &  $FC$  for the **Junction capacitance** parameter. The default value is 5 pF.

### Reverse bias voltages [ $VR1$ $VR2$ $VR3$ ]

A vector of the reverse bias voltage values at the three points on the diode C-V curve that the block uses to calculate  $CJ0$ ,  $VJ$ , and  $M$ . This parameter is only visible when you select Exponential for the **Diode model** parameter and Use C-V curve data points for the **Junction capacitance** parameter. The default value is [ 0.1 10 100 ] V.

### Corresponding capacitances [ $C1$ $C2$ $C3$ ]

A vector of the capacitance values at the three points on the diode C-V curve that the block uses to calculate  $CJ0$ ,  $VJ$ , and  $M$ . This parameter is only visible when you select Exponential for the **Diode model** parameter and Use C-V curve data points for the **Junction capacitance** parameter. The default value is [ 3.5 1 0.4 ] pF.

## Junction potential VJ

The junction potential. This parameter is only visible when you select Exponential for the **Diode model** parameter and Use parameters CJO, VJ, M & FC for the **Junction capacitance** parameter. The default value is 1 V.

## Grading coefficient M

The grading coefficient. This parameter is only visible when you select Exponential for the **Diode model** parameter and Use parameters CJO, VJ, M & FC for the **Junction capacitance** parameter. The default value is 0.5.

## Capacitance coefficient FC

Fitting coefficient that quantifies the decrease of the depletion capacitance with applied voltage. This parameter is only visible when you select Exponential for the **Diode model** parameter and Use C-V curve data points or Use parameters CJO, VJ, M & FC for the **Junction capacitance** parameter. The default value is 0.5.

## Charge model

Select one of the following methods for charge dynamics parameterization:

- Do not model charge dynamics — Do not include charge dynamics modeling. This is the default method.
- Use peak reverse current and reverse recovery time — Model charge dynamics by providing values for peak reverse current,  $I_{rrm}$ , and reverse recovery time,  $t_{rr}$ , plus information on the initial forward current and rate of change of current used in the test circuit when measuring  $I_{rrm}$  and  $t_{rr}$ . Use this option if the manufacturer datasheet does not provide values for transit time,  $TT$ , and carrier lifetime,  $\tau$ .
- Use transit time and carrier lifetime — Model charge dynamics by providing values for transit time,  $TT$ , and carrier lifetime,  $\tau$ .

## **Peak reverse current, I<sub>rrm</sub>**

The peak reverse current measured in a test circuit. This parameter is only visible when you select Exponential for the **Diode model** parameter and Use peak reverse current and reverse recovery time for the **Charge model** parameter. The default value is 7.15 A.

## **Starting forward current when measuring I<sub>rrm</sub>**

The initial forward current when measuring peak reverse current. This parameter is only visible when you select Exponential for the **Diode model** parameter and Use peak reverse current and reverse recovery time for the **Charge model** parameter. The default value is 4 A.

## **Rate of change of current when measuring I<sub>rrm</sub>**

The rate of change of current when measuring peak reverse current. This parameter is only visible when you select Exponential for the **Diode model** parameter and Use peak reverse current and reverse recovery time for the **Charge model** parameter. The default value is -750 A/us.

## **Reverse recovery time, t<sub>rr</sub>**

The time between the point where the current initially goes to zero when the diode turns off, and the point where the current falls to less than ten percent of the peak reverse current. This parameter is only visible when you select Exponential for the **Diode model** parameter and Use peak reverse current and reverse recovery time for the **Charge model** parameter. The default value is 115 ns.

## **Transit time, T<sub>T</sub>**

A measure of how long it takes carriers to cross the diode junction. This parameter is only visible when you select Exponential for the **Diode model** parameter and Use transit time and carrier lifetime for the **Charge model** parameter. The default value is 50 ns.

## **Carrier lifetime, tau**

A measure of how long it takes for the carriers to dissipate once the diode is no longer conducting. This parameter is only visible when you select Exponential for the **Diode model** parameter and Use transit time and carrier lifetime for the **Charge model** parameter. The default value is 100 ns.

## **Temperature Dependence Tab**

This tab is applicable for Exponential diode models only.

# Diode

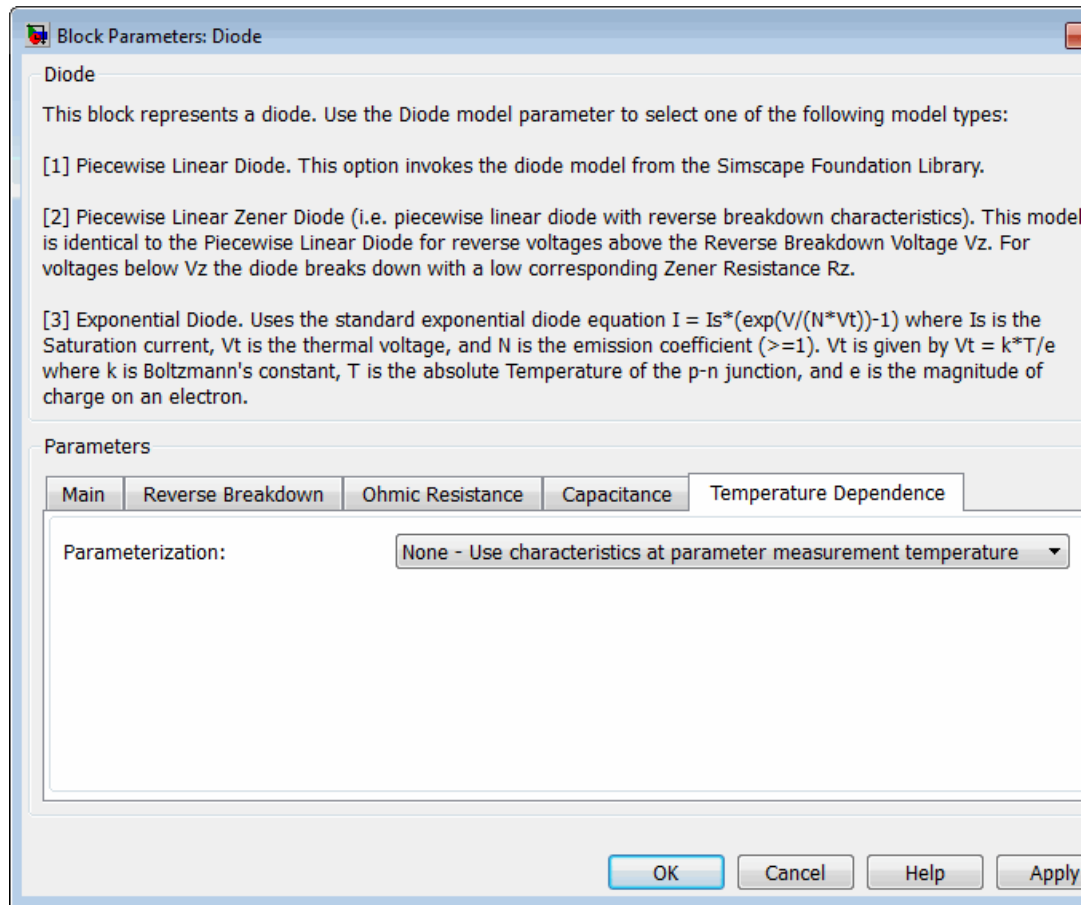

## Parameterization

Select one of the following methods for temperature dependence parameterization:

- None Simulate at parameter measurement temperature — Temperature dependence is not modeled, or the model is simulated at the measurement temperature  $T_{m1}$  (as specified

by the **Measurement temperature** parameter on the **Main** tab). This is the default method.

- Use an I-V data point at second measurement temperature — If you select this option, you specify a second measurement temperature  $T_{m2}$ , and the current and voltage values at this temperature. The model uses these values, along with the parameter values at the first measurement temperature  $T_{m1}$ , to calculate the energy gap value.
- Specify saturation current at second measurement temperature — If you select this option, you specify a second measurement temperature  $T_{m2}$ , and saturation current value at this temperature. The model uses these values, along with the parameter values at the first measurement temperature  $T_{m1}$ , to calculate the energy gap value.
- Specify the energy gap, EG — Specify the energy gap value directly.

#### **Current $I_I$ at second measurement temperature**

Specify the diode current  $I_I$  value when the voltage is  $V_I$  at the second measurement temperature. This parameter is only visible when you select Use an I-V data point at second measurement temperature for the **Parameterization** parameter. The default value is 0.245 A.

#### **Voltage $V_I$ at second measurement temperature**

Specify the diode voltage  $V_I$  value when the current is  $I_I$  at the second measurement temperature. This parameter is only visible when you select Use an I-V data point at second measurement temperature for the **Parameterization** parameter. The default value is 0.5 V.

#### **Saturation current, $I_S$ , at second measurement temperature**

Specify the saturation current  $I_S$  value at the second measurement temperature. This parameter is only visible when you select Specify saturation current at second measurement temperature for the **Parameterization** parameter. The default value is  $1.25e-7$  A.

## Second measurement temperature

Specify the value for the second measurement temperature. This parameter is only visible when you select either Use an I-V data point at second measurement temperature or Specify saturation current at second measurement temperature for the **Parameterization** parameter. The default value is 125 C.

## Energy gap parameterization

This parameter is only visible when you select Specify the energy gap, EG for the **Parameterization** parameter. It lets you select a value for the energy gap from a list of predetermined options, or specify a custom value:

- Use nominal value for silicon (EG=1.11eV) — This is the default.
- Use nominal value for 4H-SiC silicon carbide (EG=3.23eV)
- Use nominal value for 6H-SiC silicon carbide (EG=3.00eV)
- Use nominal value for germanium (EG=0.67eV)
- Use nominal value for gallium arsenide (EG=1.43eV)
- Use nominal value for selenium (EG=1.74eV)
- Use nominal value for Schottky barrier diodes (EG=0.69eV)
- Specify a custom value — If you select this option, the **Energy gap, EG** parameter appears in the dialog box, to let you specify a custom value for *EG*.

## Energy gap, EG

Specify a custom value for the energy gap, *EG*. This parameter is only visible when you select Specify a custom value for the **Energy gap parameterization** parameter. The default value is 1.11 eV.

**Saturation current temperature exponent parameterization**

Select one of the following options to specify the saturation current temperature exponent value:

- Use nominal value for pn-junction diode ( $XTI=3$ ) — This is the default.
- Use nominal value for Schottky barrier diode ( $XTI=2$ )
- Specify a custom value — If you select this option, the **Saturation current temperature exponent,  $XTI$**  parameter appears in the dialog box, to let you specify a custom value for  $XTI$ .

**Saturation current temperature exponent,  $XTI$** 

Specify a custom value for the saturation current temperature exponent,  $XTI$ . This parameter is only visible when you select Specify a custom value for the **Saturation current temperature exponent parameterization** parameter. The default value is 3.

**Reverse breakdown voltage temperature coefficient,  $dBV/dT$** 

This coefficient modulates the reverse breakdown voltage  $BV$ . If you define the reverse breakdown voltage  $BV$  as a positive quantity, a positive value for  $TCV$  implies that the magnitude of the reverse breakdown voltage decreases with temperature. The default value is 0 V/K.

**Device simulation temperature**

Specify the value for the temperature  $T_s$ , at which the device is to be simulated. The default value is 25 C.

**Ports**

The block has the following ports:

+

Electrical conserving port associated with the diode positive terminal.

# Diode

---

-  
Electrical conserving port associated with the diode negative terminal.

## References

[1] MH. Ahmed and P.J. Spreadbury. *Analogue and digital electronics for engineers*. 2nd Edition, Cambridge University Press, 1984.

[2] G. Massobrio and P. Antognetti. *Semiconductor Device Modeling with SPICE*. 2nd Edition, McGraw-Hill, 1993.

[3] Lauritzen, P.O. and C.L. Ma. "A Simple Diode Model with Reverse Recovery." *IEEE® Transactions on Power Electronics*. Vol. 6, No. 2, April 1991.

## See Also

Simscape Diode, SPICE Diode

## Purpose

Model double-pole double-throw switch

## Library

Passive Devices/Switches

## Description

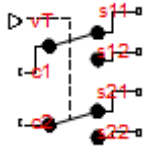

The DPDT Switch block models a double-pole double-throw switch:

- When the switch is closed, ports c1 and c2 are connected to ports s12 and s22, respectively.
- When the switch is open, ports c1 and c2 are connected to ports s11 and s21, respectively.

Closed connections are modeled by a resistor with value equal to the **Closed resistance** parameter value. Open connections are modeled by a resistor with value equal to the reciprocal of the **Open conductance** parameter value.

The switch is closed if the voltage presented at the vT control port exceeds the value of the **Threshold** parameter.

Optionally, you can add a delay between the point at which the voltage at vT passes the threshold and the switch opening or closing. To enable the delay, on the **Dynamics** tab, set the **Model dynamics** parameter to Model turn-on and turn-off times.

# DPDT Switch

## Dialog Box and Parameters

- “Main Tab” on page 1-142
- “Dynamics Tab” on page 1-143

### Main Tab

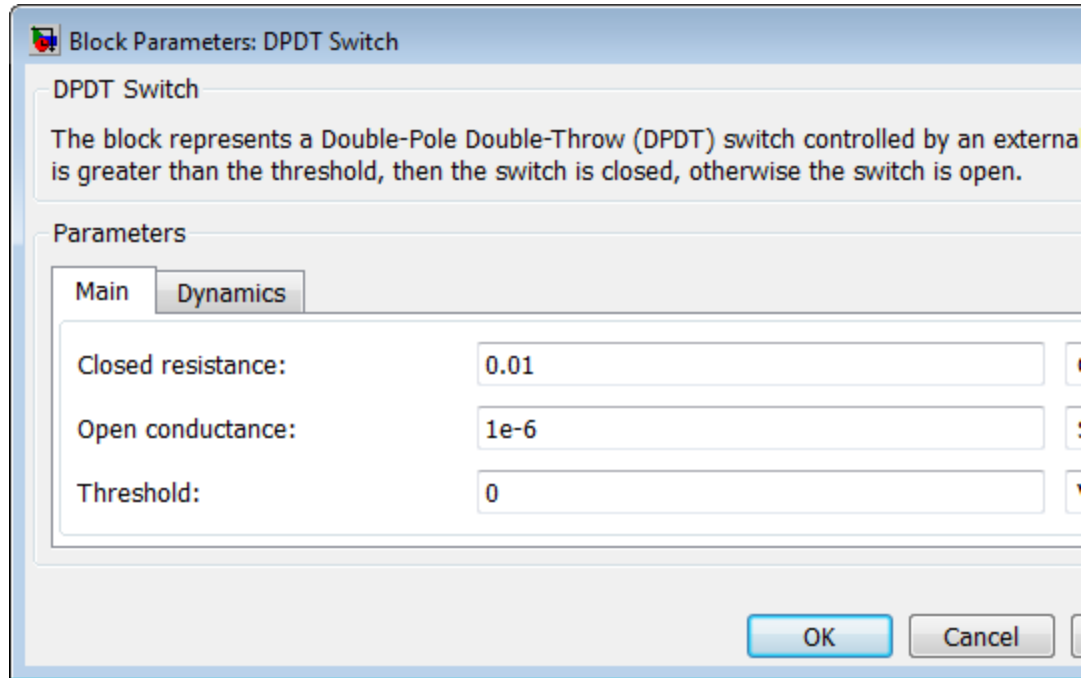

#### Closed resistance

Resistance between the c and s electrical ports when the switch is closed. The value must be greater than zero. The default value is 0.01  $\Omega$ .

#### Open conductance

Conductance between the c and s electrical ports when the switch is open. The value must be greater than zero. The default value is 1e-6 S.

## Threshold

The threshold voltage for the control physical signal input  $v_T$  above which the switch will turn on. The default value is 0 V.

## Dynamics Tab

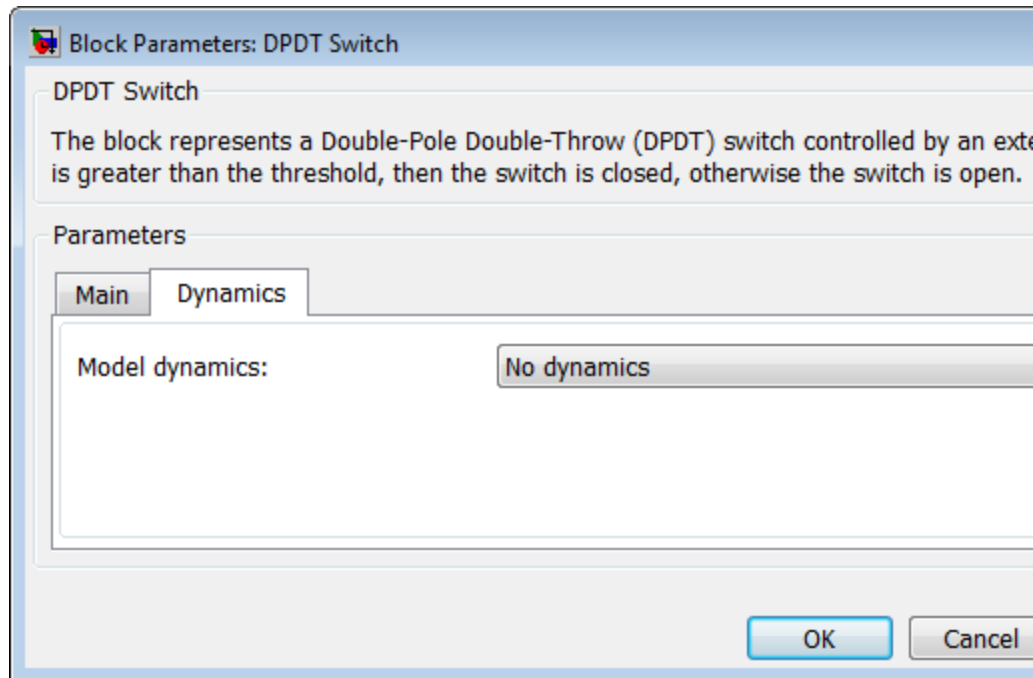

## Model dynamics

Select whether the block models a switching delay:

- **No dynamics** — Do not model the delay. This is the default option.
- **Model turn-on and turn-off times** — Use additional parameters to model a delay between the point at which the voltage at  $v_T$  passes the threshold and the switch opening or closing.

# DPDT Switch

---

## Turn-on delay

Time between the input voltage exceeding the threshold voltage and the switch closing. This parameter is only visible when you select `Model` `turn-on` and `turn-off` times for the **Model dynamics** parameter. The value must be greater than zero. The default value is `1e-3` seconds.

## Turn-off delay

Time between the input voltage falling below the threshold voltage and the switch opening. This parameter is only visible when you select `Model` `turn-on` and `turn-off` times for the **Model dynamics** parameter. The value must be greater than zero. The default value is `1e-3` seconds.

## Initial input value, `vT`

The value of the physical signal input `vT` at time zero. This value is used to initialize the delayed control voltage parameter internally. This parameter is only visible when you select `Model` `turn-on` and `turn-off` times for the **Model dynamics** parameter. The default value is `0 V`.

## Ports

This block has the following ports:

`vT`

Physical signal that opens and closes the switch.

`c1`, `c2`, `s11`, `s12`, `s21`, `s22`

Electrical conserving ports.

## See Also

DPST Switch

SPDT Switch

SPST Switch

Simscape Switch

## Purpose

Model double-pole single-throw switch

## Library

Passive Devices/Switches

## Description

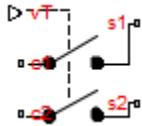

The DPST Switch block models a double-pole single-throw switch. When the switch is closed, ports c1 and c2 are connected to ports s1 and s2, respectively.

Closed connections are modeled by a resistor with value equal to the **Closed resistance** parameter value. Open connections are modeled by a resistor with value equal to the reciprocal of the **Open conductance** parameter value.

The switch is closed if the voltage presented at the vT control port exceeds the value of the **Threshold** parameter.

Optionally, you can add a delay between the point at which the voltage at vT passes the threshold and the switch opening or closing. To enable the delay, on the **Dynamics** tab, set the **Model dynamics** parameter to Model turn-on and turn-off times.

# DPST Switch

## Dialog Box and Parameters

- “Main Tab” on page 1-146
- “Dynamics Tab” on page 1-147

### Main Tab

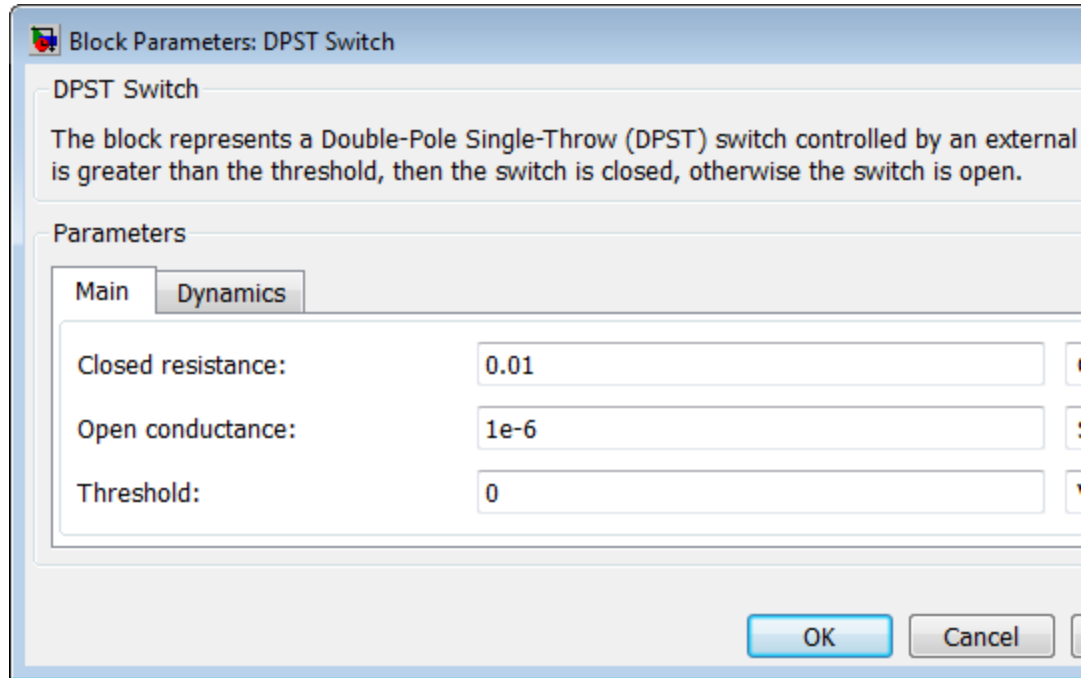

### Closed resistance

Resistance between the c and s electrical ports when the switch is closed. The value must be greater than zero. The default value is 0.01  $\Omega$ .

### Open conductance

Conductance between the c and s electrical ports when the switch is open. The value must be greater than zero. The default value is 1e-6 S.

## Threshold

The threshold voltage for the control physical signal input  $v_T$  above which the switch will turn on. The default value is 0 V.

## Dynamics Tab

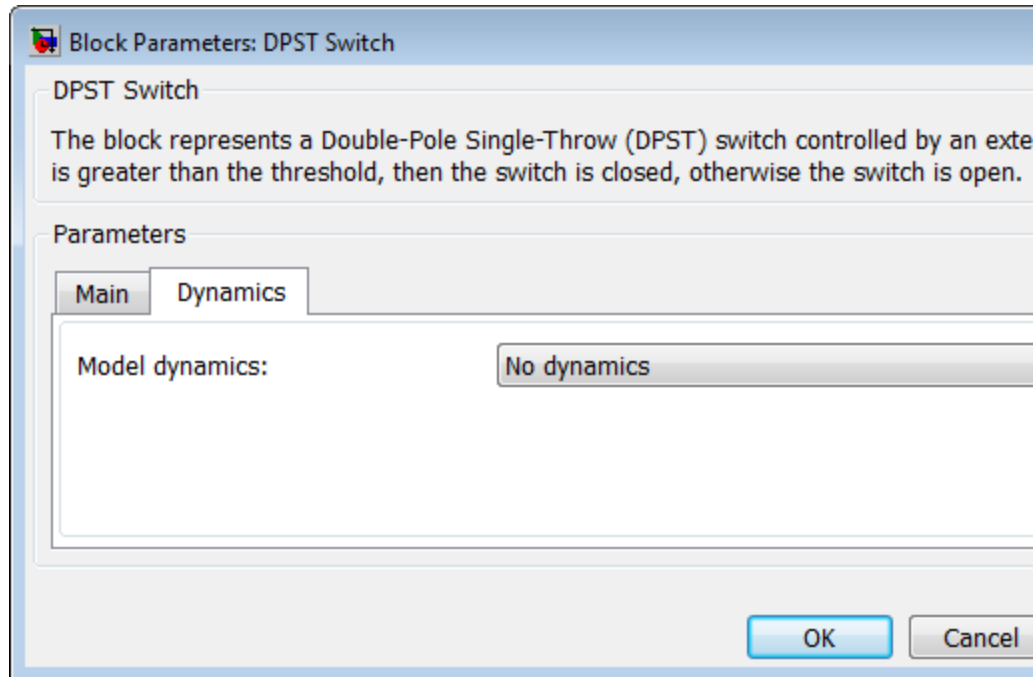

## Model dynamics

Select whether the block models a switching delay:

- **No dynamics** — Do not model the delay. This is the default option.
- **Model turn-on and turn-off times** — Use additional parameters to model a delay between the point at which the voltage at  $v_T$  passes the threshold and the switch opening or closing.

# DPST Switch

---

## Turn-on delay

Time between the input voltage exceeding the threshold voltage and the switch closing. This parameter is only visible when you select `Model` `turn-on` and `turn-off` times for the **Model dynamics** parameter. The value must be greater than zero. The default value is `1e-3` seconds.

## Turn-off delay

Time between the input voltage falling below the threshold voltage and the switch opening. This parameter is only visible when you select `Model` `turn-on` and `turn-off` times for the **Model dynamics** parameter. The value must be greater than zero. The default value is `1e-3` seconds.

## Initial input value, `vT`

The value of the physical signal input `vT` at time zero. This value is used to initialize the delayed control voltage parameter internally. This parameter is only visible when you select `Model` `turn-on` and `turn-off` times for the **Model dynamics** parameter. The default value is `0 V`.

## Ports

This block has the following ports:

`vT`

Physical signal that opens and closes the switch.

`c1`, `c2`, `s1`, `s2`

Electrical conserving ports.

## See Also

DPDT Switch

SPDT Switch

SPST Switch

Simscape Switch

**Purpose** Model exponential pulse current source

**Library** SPICE-Compatible Components/Sources

## Description

The Exponential Current Source block represents a current source whose output current value is an exponential pulse as a function of time and is independent of the voltage across the terminals of the source. The following equations describe the current through the source as a function of time:

$$I_{out} (0 \leq Time \leq TDR) = I1$$

$$I_{out} (TDR < Time \leq TDF) = I1 + (I2 - I1) * (1 - e^{-(Time-TDR)/TR})$$

$$I_{out} (TDF < Time) = I1 + (I2 - I1) * (e^{-(Time-TDF)/TF} - e^{-(Time-TDR)/TR})$$

where:

- $I1$  is the **Initial value**, **I1** parameter value.
- $I2$  is the **Pulse value**, **I2** parameter value.
- $TDR$  is the **Rise delay time**, **TDR** parameter value.
- $TR$  is the **Rise time**, **TR** parameter value.
- $TDF$  is the **Fall delay time**, **TDF** parameter value.
- $TF$  is the **Fall time**, **TF** parameter value.

The block uses a small conductance internally to prevent numerical simulation issues. The conductance connects the + and - ports of the device and has a conductance  $GMIN$ :

- By default,  $GMIN$  matches the **Minimum conductance GMIN** parameter of the SPICE Environment Parameters block, whose default value is 1e-12.

# Exponential Current Source

- To change *GMIN*, add a SPICE Environment Parameters block to your model and set the **Minimum conductance GMIN** parameter to the desired value.

## Dialog Box and Parameters

Block Parameters: Exponential Current Source

Exponential Current Source

The Exponential Current Source block maintains an exponential current through its terminals, independent of the voltage across its terminals. The following equations describe the current through the exponential source as a function of time:

$$I_{out}(0 \leq \text{Time} \leq \text{TDR}) = I_1$$
$$I_{out}(\text{TDR} < \text{Time} \leq \text{TDF}) = I_1 + (I_2 - I_1) * (1 - \exp(-(\text{Time} - \text{TDR}) / \text{TR}))$$
$$I_{out}(\text{TDF} < \text{Time}) = I_1 + (I_2 - I_1) * (1 - \exp(-(\text{Time} - \text{TDR}) / \text{TR})) + (I_1 - I_2) * (1 - \exp(-(\text{Time} - \text{TDF}) / \text{TF}))$$

TR is the rise time. TF is the fall time. TDR is the rise time delay. TDF is the fall time delay. The default values for TR, TF and TDF differ from SPICE. The default rise and fall times are one nanosecond (1e-9), and the values of TR and TF must be greater than zero. The default value for the fall delay time is zero. If TDF is less than TDR, the middle equation above is not used.

Parameters

Initial value, I1:	<input type="text" value="0"/>	A
Pulse value, I2:	<input type="text" value="0"/>	A
Rise delay time, TDR:	<input type="text" value="0"/>	s
Rise time, TR:	<input type="text" value="1e-09"/>	s
Fall delay time, TDF:	<input type="text" value="0"/>	s
Fall time, TF:	<input type="text" value="1e-09"/>	s

OK Cancel Help Apply

### Initial value, I1

The value of the output current at time zero. The default value is 0 A.

**Pulse value, I2**

The asymptotic value of the output current when the output is high. The default value is 0 A.

**Rise delay time, TDR**

The rise time delay. The default value is 0 s.

**Rise time, TR**

The time it takes the output current to rise from the **Initial Value, I1** value to the **Pulse Value, I2** value. The default value is 1e-09 s. The value must be greater than 0.

**Fall delay time, TDR**

The fall time delay. The default value is 0 s, which differs from the SPICE default value.

**Fall time, TF**

The time it takes the output current to fall from the **Pulse value, I2** value to the **Initial value, I1** value. The default value is 1e-09 s. The value must be greater than 0.

**Ports**

The block has the following ports:

+

Positive electrical voltage.

-

Negative electrical voltage.

**See Also**

Exponential Voltage Source

# Exponential Voltage Source

---

**Purpose** Model exponential pulse voltage source

**Library** SPICE-Compatible Components/Sources

## Description

The Exponential Voltage Source block represents a voltage source whose output voltage value is an exponential pulse as a function of time and is independent of the current through the source. The following equations describe the output current as a function of time:

$$V_{out}(0 \leq Time \leq TDR) = V1$$

$$V_{out}(TDR < Time \leq TDF) = V1 + (V2 - V1) * (1 - e^{-(Time-TDR)/TR})$$

$$V_{out}(TDF < Time) = V1 + (V2 - V1) * (e^{-(Time-TDF)/TF} - e^{-(Time-TDR)/TR})$$

where:

- $V1$  is the **Initial value**, **V1** parameter value.
- $V2$  is the **Pulse value**, **V2** parameter value.
- $TDR$  is the **Rise delay time**, **TDR** parameter value.
- $TR$  is the **Rise time**, **TR** parameter value.
- $TDF$  is the **Fall delay time**, **TDF** parameter value.
- $TF$  is the **Fall time**, **TF** parameter value.

## Dialog Box and Parameters

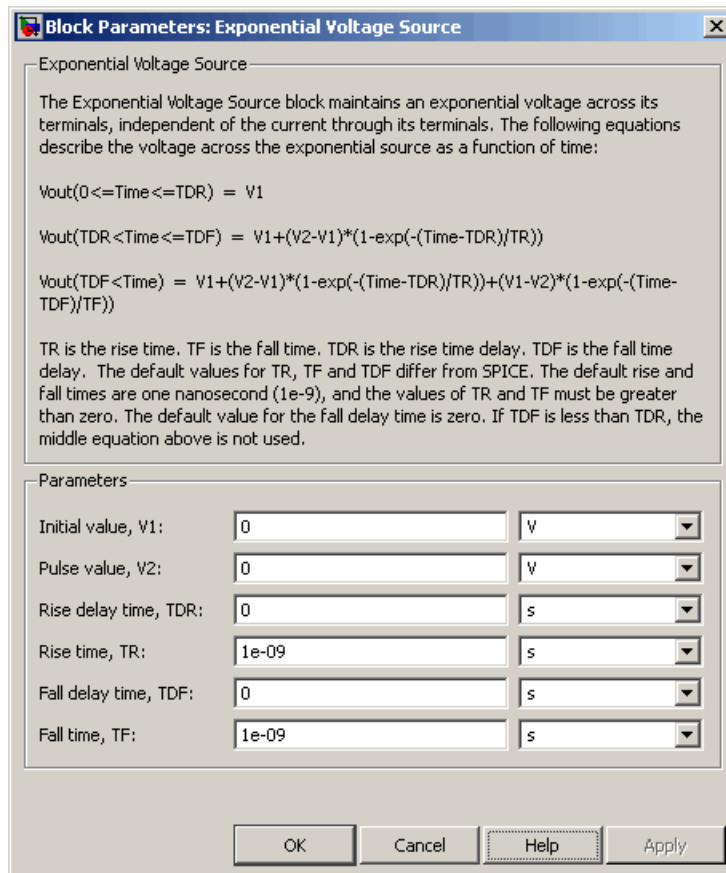

### Initial value, V1

The value of the output voltage at time zero. The default value is 0 V.

### Pulse value, V2

The asymptotic value of the output voltage when the output is high. The default value is 0 V.

# Exponential Voltage Source

---

## Rise delay time, TDR

The rise time delay. The default value is 0 s.

## Rise time, TR

The time it takes the output voltage to rise from the **Initial value, I1** value to the **Pulse value, I2** value. The default value is 1e-09 s. The value must be greater than 0.

## Fall delay time, TDR

The fall time delay. The default value is 0 s.

## Fall Time, TF

The time it takes the output voltage to fall from the **Pulse value, I2** value to the **Initial value, I1** value. The default value is 1e-09 s. The value must be greater than 0.

## Ports

The block has the following ports:

+

Positive electrical voltage.

-

Negative electrical voltage.

## See Also

Exponential Current Source

## Purpose

Model linear actuator defined in terms of magnetic flux

## Library

Translational Actuators

## Description

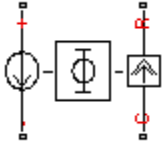

The FEM-Parameterized Linear Actuator block implements a model of a linear actuator defined in terms of magnetic flux. Use this block to model custom solenoids and linear motors where magnetic flux depends on both distance and current. You parameterize the block using data from a third party Finite Element Magnetic (FEM) package.

The block has two options for the electrical equation. The first, Define in terms of  $d\Phi(i, x)/dx$  and  $d\Phi(i, x)/di$ , defines the current in terms of partial derivatives of the magnetic flux ( $\Phi$ ) with respect to distance ( $x$ ) and current ( $i$ ), the equations for which are:

$$\frac{di}{dt} = \left( v - iR - \frac{\partial \Phi}{\partial x} \frac{dx}{dt} \right) / \frac{\partial \Phi}{\partial i}$$

The second option, Define in terms of  $\Phi(i, x)$ , defines the voltage across the component directly in terms of the flux, the equation for which is:

$$v = iR + \frac{d}{dt} \Phi(x, i)$$

Numerically, defining the electrical equation in terms of flux partial derivatives is better because the back-emf is piecewise continuous. If using the flux directly, using a finer grid size for current and position will improve results, as will selecting cubic or spline interpolation.

In both cases, you specify the force as a function of current and position. If the finite element package does not provide force, then you can calculate it from the flux using the following equation:

$$F = \int_0^i \frac{\partial \Phi(x, i)}{\partial x} di$$

# FEM-Parameterized Linear Actuator

---

See the Finite Element Parameterized Solenoid example for more information on how to use this and other parameterization options.

You can define  $\Phi$  and its partial derivatives for just positive, or positive and negative currents. If defining for just positive currents, then the block assumes that  $\Phi(-i,x) = -\Phi(i,x)$ . Therefore, if the current vector is positive only:

- The first current value must be zero.
- The flux corresponding to zero current must be zero.
- The partial derivative of flux with respect to displacement must be zero for zero current.

To model a linear motor with a repeated flux pattern, set the **Flux dependence on displacement** parameter to **Cyclic**. When selecting this option, the force and flux (or force and flux partial derivatives depending on the option chosen) must have identical first and last columns.

## Thermal Port

The block has an optional thermal port, hidden by default. To expose the thermal port, right-click on the block in your model, then from the context menu select **Simscape block choices > Show thermal port**. This action displays the thermal port H on the block icon, and adds the **Temperature Dependence** and **Thermal port** tabs to the block dialog box.

Use the thermal port to simulate the effects of copper resistance losses that convert electrical power to heat. For more information on using thermal ports and on the **Temperature Dependence** and **Thermal port** tab parameters, see “Simulating Thermal Effects in Rotational and Translational Actuators”.

## Basic Assumptions and Limitations

This block has the following limitations:

- It is imperative that you supply a consistent set of force and flux data. There is no checking that the force matrix is consistent with the flux data.
- When driving the FEM-Parameterized Linear Actuator block via a series inductor, you may need to include a parallel conductance in the inductor component.

## Dialog Box and Parameters

### Magnetic Force Tab

Block Parameters: FEM-Parameterized Linear Actuator

FEM-Parameterized Linear Actuator

This block implements the electrical and mechanical characteristics of a linear motor or solenoid for which magnetic flux linkage depends nonlinearly on current and position. The stroke may optionally be limited by mechanical hard stops.

A positive current  $i$  from the electrical + to - ports results in the force  $F(i,x)$  acting from the mechanical C to R ports.

Parameters

Magnetic Force | Mechanical

Electrical model : Define in terms of  $d\Phi(i,x)/dx$  and  $d\Phi(i,x)/di$

Current vector,  $i$ : [ 0 0.1 0.2 0.3 0.4 0.5 0.6 0.7 0.8 0.9 1 ] A

Displacement vector,  $x$ : [ 0 0.05 0.1 0.15 0.2 ] mm

Flux partial derivative wrt to current,  $d\Phi(i,x)/di$ : [ 0.024 0.028 0.033 0.037; 0.01 0.016 0.021 0.027 0.032 ] Wb/A

Flux partial derivative wrt to displacement,  $d\Phi(i,x)/dx$ : [-18.26 -17.9 -17.54 -17.18; -8.66 -8.43 -8.2 -7.97 -7.73 ] Wb/m

Force matrix,  $F(i,x)$ : [ -23.1 -21.1 -19.4 -18.2; -26.5 -24.1 -22.2 -20.9 -20.1 ] N

Flux dependence on displacement: Unique

Interpolation method: Linear

Extrapolation method: From last 2 points

Winding resistance: 14 Ohm

OK Cancel Help Apply

### Electrical model

Select one of the following parameterization options, based on the underlying electrical model:

# FEM-Parameterized Linear Actuator

---

- Define in terms of  $d\Phi(i,x)/dx$  and  $d\Phi(i,x)/di$  — Define the current through the block in terms of partial derivatives of the magnetic flux with respect to distance and current. This is the default method.
- Define in terms of  $\Phi(i,x)$  — Define the voltage across the block terminals directly in terms of the flux.

## Current vector, $i$

Specify a vector of monotonically increasing current values corresponding to your force-flux data. If you specify positive currents only, the first element must be zero. The default value is [ 0 0.1 0.2 0.3 0.4 0.5 0.6 0.7 0.8 0.9 1 ] A.

## Displacement vector, $x$

Specify a vector of monotonically increasing displacement values corresponding to your force-flux data. The default value is [ 0 0.05 0.1 0.15 0.2 ] m/m.

## Flux partial derivative wrt current, $\Phi(i,x)/di$

Specify a matrix of the flux partial derivatives with respect to current. This parameter is used if **Electrical model** is set to Define in terms of  $d\Phi(i,x)/dx$  and  $d\Phi(i,x)/di$ . The default value, in Wb/A, is:

```
[ 0.104 0.098 0.091 0.085 0.078;  
0.095 0.089 0.084 0.079 0.073;  
0.085 0.081 0.077 0.073 0.069;  
0.076 0.073 0.07 0.067 0.064;  
0.067 0.065 0.063 0.061 0.06;  
0.057 0.057 0.056 0.056 0.055;  
0.048 0.049 0.049 0.05 0.05;  
0.038 0.04 0.042 0.044 0.046;  
0.029 0.032 0.035 0.038 0.041;  
0.02 0.024 0.028 0.033 0.037;  
0.01 0.016 0.021 0.027 0.032 ]
```

## Flux partial derivative wrt displacement, $\Phi(i,x)/dx$

Specify a matrix of the flux partial derivatives with respect to displacement. This parameter is used if **Electrical model** is set to **Define** in terms of  $d\Phi(i,x)/dx$  and  $d\Phi(i,x)/di$ . The default value, in Wb/m, is:

```
[ 0 0 0 0 0;  
-11.94 -10.57 -9.19 -7.81 -6.43;  
-21.17 -19.92 -18.67 -17.42 -16.16;  
-27.99 -26.87 -25.75 -24.62 -23.5;  
-32.42 -31.43 -30.43 -29.43 -28.44;  
-34.46 -33.59 -32.72 -31.85 -30.98;  
-34.09 -33.35 -32.61 -31.87 -31.12;  
-31.33 -30.72 -30.1 -29.49 -28.87;  
-26.17 -25.68 -25.2 -24.71 -24.22;  
-18.62 -18.26 -17.9 -17.54 -17.18;  
-8.66 -8.43 -8.2 -7.97 -7.73 ]
```

## Flux linkage matrix, $\Phi(i,x)$

Specify a matrix of the total flux linkage, that is, flux times the number of turns. This parameter is used if **Electrical model** is set to **Define** in terms of  $\Phi(i,x)$ . The default value, in Wb, is:

```
[ 0 0 0 0 0;  
0.0085 0.0079 0.0075 0.0071 0.0067;  
0.0171 0.016 0.0151 0.0143 0.0137;  
0.0254 0.0239 0.0226 0.0215 0.0206;  
0.033 0.0312 0.0297 0.0283 0.0271;  
0.0396 0.0377 0.036 0.0345 0.0331;  
0.0452 0.0433 0.0415 0.0399 0.0384;  
0.0495 0.0478 0.0461 0.0446 0.0431;  
0.0526 0.0512 0.0498 0.0485 0.0472;  
0.0545 0.0537 0.0528 0.0519 0.0508;  
0.0554 0.0553 0.0551 0.0548 0.0542 ]
```

# FEM-Parameterized Linear Actuator

---

## Force matrix, $F(i,x)$

Specify a matrix of the electromagnetic force applied to the plunger or moving part. The default value, in N, is:

```
[ 0 0 0 0 0;  
-0.6 -0.5 -0.4 -0.3 -0.3;  
-2.3 -2 -1.7 -1.4 -1.2;  
-4.9 -4.3 -3.7 -3.2 -2.7;  
-8.3 -7.3 -6.4 -5.5 -4.7;  
-12.2 -10.7 -9.4 -8.2 -7.2;  
-16.2 -14.4 -12.7 -11.3 -10;  
-20 -17.9 -15.9 -14.3 -12.9;  
-23.3 -20.9 -18.8 -17.1 -15.7;  
-25.7 -23.1 -21.1 -19.4 -18.2;  
-26.5 -24.1 -22.2 -20.9 -20.1 ]
```

## Flux dependence on displacement

Specify the flux pattern:

- **Unique** — No flux pattern present. This is the default option.
- **Cyclic** — Select this option to model a linear motor with a repeated flux pattern. The force and flux (or force and flux partial derivatives, depending on the **Electrical model** option chosen) must have identical first and last columns.

## Interpolation method

Select one of the following interpolation methods for approximating the output value when the input value is between two consecutive grid points:

- **Linear** — Uses a bilinear interpolation algorithm, which is an extension of linear interpolation for functions in two variables.
- **Cubic** — Uses the bicubic interpolation algorithm.
- **Spline** — Uses the bicubic spline interpolation algorithm.

For more information on interpolation algorithms, see the PS Lookup Table (2D) block reference page.

## Extrapolation method

Select one of the following extrapolation methods for determining the output value when the input value is outside the range specified in the argument list:

- **From last 2 points** — Extrapolates using the linear method (regardless of the interpolation method specified), based on the last two output values at the appropriate end of the range. That is, the block uses the first and second specified output values if the input value is below the specified range, and the two last specified output values if the input value is above the specified range.
- **From last point** — Uses the last specified output value at the appropriate end of the range. That is, the block uses the last specified output value for all input values greater than the last specified input argument, and the first specified output value for all input values less than the first specified input argument.

For more information on extrapolation algorithms, see the PS Lookup Table (2D) block reference page.

This parameter is not available if you set the **Flux dependence on displacement** parameter to **Cyclic**.

## Winding resistance

Total resistance of the electrical winding. The default value is 14 Ohm.

# FEM-Parameterized Linear Actuator

## Mechanical Tab

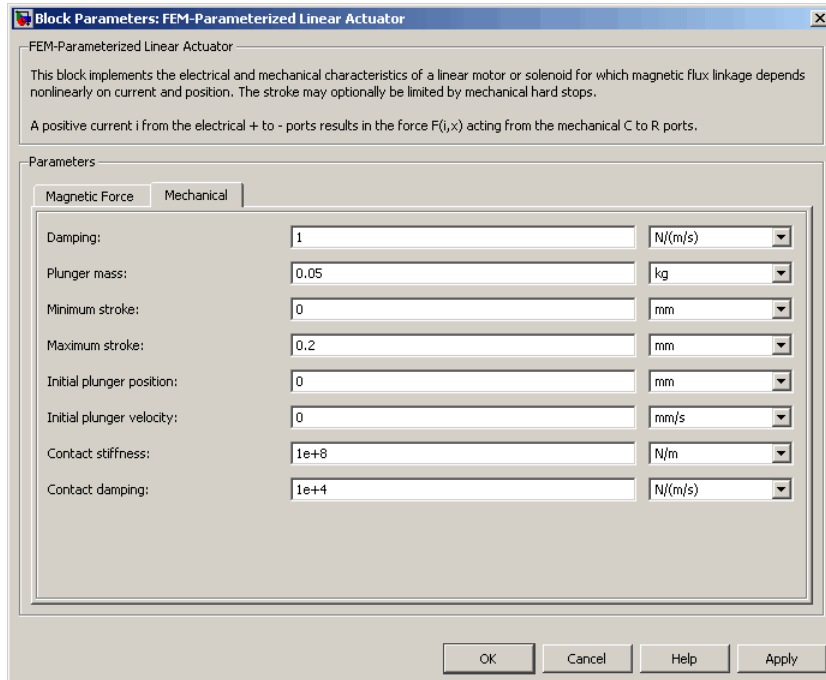

### Damping

Linear damping. The default value is 1 N/(m/s). The value can be zero.

### Plunger mass

Mass of the moving part, which corresponds to mechanical translational port R. The default value is 0.05 kg. The value can be zero.

### Minimum stroke

The stroke at which the lower mechanical end stop is applied. The default value is 0. The value can be -Inf.

**Maximum stroke**

The stroke at which the upper mechanical end stop is applied.  
The default value is 0.2 mm. The value can be Inf.

**Initial plunger position**

Position of the plunger at the start of the simulation. The default value is 0 mm.

**Initial plunger velocity**

Speed of the plunger at the start of the simulation. The default value is 0 mm/s.

**Contact stiffness**

Contact stiffness between plunger and end stops. The default value is  $1e8$  N/m.

**Contact damping**

Contact damping between plunger and end stops. The default value is  $1e4$  N/(m/s).

**Ports**

This block has the following ports:

+

Positive electrical conserving port.

-

Negative electrical conserving port.

C

Mechanical translational conserving port connected to the actuator case.

R

Mechanical translational conserving port connected to the plunger.

**Examples**

The Finite Element Parameterized Solenoid example illustrates the use and parameterization options of this block.

**See Also**

FEM-Parameterized Rotary Actuator and Solenoid.

# FEM-Parameterized Rotary Actuator

## Purpose

Model rotary actuator defined in terms of magnetic flux

## Library

Rotational Actuators

## Description

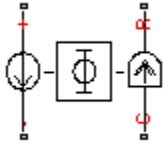

The FEM-Parameterized Rotary Actuator block implements a model of a rotary actuator defined in terms of magnetic flux. Use this block to model custom rotary actuators and motors where magnetic flux depends on both rotor angle and current. You parameterize the block using data from a third party Finite Element Magnetic (FEM) package.

The block has two options for the electrical equation. The first, Define in terms of  $d\Phi(i, \theta) / d\theta$  and  $d\Phi(i, \theta) / di$ , defines the current in terms of partial derivatives of the magnetic flux ( $\Phi$ ) with respect to rotor angle ( $\theta$ ) and current ( $i$ ), the equations for which are:

$$\frac{di}{dt} = \left( v - iR - \frac{\partial \Phi}{\partial \theta} \frac{d\theta}{dt} \right) / \frac{\partial \Phi}{\partial i}$$

The second option, Define in terms of  $\Phi(i, \theta)$ , defines the voltage across the component directly in terms of the flux, the equation for which is:

$$v = iR + \frac{d}{dt} \Phi(\theta, i)$$

Numerically, defining the electrical equation in terms of flux partial derivatives is better because the back-emf is piecewise continuous. If using the flux directly, using a finer grid size for current and position will improve results, as will selecting cubic or spline interpolation.

In both cases, you specify the torque as a function of current and rotor angle. If the finite element package does not provide torque, then you can calculate it from the flux using the following equation:

$$T = \int_0^i \frac{\partial \Phi(\theta, i)}{\partial \theta} di$$

See the Finite Element Parameterized Solenoid example model and its initialization file `elec_fem_solenoid_ini.m` for an example of how to implement this type of integration in MATLAB.

You can define  $\Phi$  and its partial derivatives for just positive, or positive and negative currents. If defining for just positive currents, then the block assumes that  $\Phi(-i,x) = -\Phi(i,x)$ . Therefore, if the current vector is positive only:

- The first current value must be zero.
- The flux corresponding to zero current must be zero.
- The partial derivative of flux with respect to rotor angle must be zero for zero current.

To model a rotary motor with a repeated flux pattern, set the **Flux dependence on displacement** parameter to `Cyclic`. When selecting this option, the torque and flux (or torque and flux partial derivatives depending on the option chosen) must have identical first and last columns.

## Thermal Port

The block has an optional thermal port, hidden by default. To expose the thermal port, right-click on the block in your model, then from the context menu select **Simscape block choices > Show thermal port**. This action displays the thermal port H on the block icon, and adds the **Temperature Dependence** and **Thermal port** tabs to the block dialog box.

Use the thermal port to simulate the effects of copper resistance losses that convert electrical power to heat. For more information on using thermal ports and on the **Temperature Dependence** and **Thermal port** tab parameters, see “Simulating Thermal Effects in Rotational and Translational Actuators”.

# FEM-Parameterized Rotary Actuator

## Basic Assumptions and Limitations

This block has the following limitations:

- It is imperative that you supply a consistent set of torque and flux data. There is no checking that the torque matrix is consistent with the flux data.
- When driving the FEM-Parameterized Rotary Actuator block via a series inductor, you may need to include a parallel conductance in the inductor component.

## Dialog Box and Parameters

### Magnetic Force Tab

Block Parameters: FEM-Parameterized Rotary Actuator

FEM-Parameterized Rotary Actuator

This block implements the electrical and mechanical characteristics of a rotary motor or actuator for which magnetic flux linkage depends nonlinearly on current and rotor angle. The angle range may optionally be limited by mechanical hard stops.

A positive current  $i$  from the electrical + to - ports results in the torque  $T(i, \theta)$  acting from the mechanical C to R ports.

Parameters

Magnetic Force | Mechanical

Electrical model : Define in terms of  $d\Phi(i, \theta)/d\theta$  and  $d\Phi(i, \theta)/di$

Current vector,  $i$ : [ 0 0.2 0.4 0.6 0.8 1 ] A

Angle vector,  $\theta$ : [ 50 60 70 80 90 100 110 120 130 140 150 160 170 180 ] deg

Flux partial derivative wrt to current,  $d\Phi(i, \theta)/di$ : [ 35 0.0118 0.0096 0.0074 0.0052 0.0035 0.0024 0.002 ] Wb/A

Flux partial derivative wrt to angle,  $d\Phi(i, \theta)/d\theta$ : [ 84 -0.0113 -0.0128 -0.0128 -0.0113 -0.0084 -0.0044 0 ] Wb/rad

Torque matrix,  $T(i, \theta)$ : [ 81 -5.6292 -6.4013 -6.4013 -5.6292 -4.1781 -2.2231 0 ] mNm

Flux dependence on displacement: Cyclic

Interpolation method: Linear

Winding resistance: 10 Ohm

OK Cancel Help Apply

### Electrical model

Select one of the following parameterization options, based on the underlying electrical model:

- Define in terms of  $d\Phi(i,\theta)/d\theta$  and  $d\Phi(i,\theta)/di$  — Define the current through the block in terms of partial derivatives of the magnetic flux with respect to rotor angle and current. This is the default method.
- Define in terms of  $\Phi(i,\theta)$  — Define the voltage across the block terminals directly in terms of the flux.

### Current vector, $i$

Specify a vector of monotonically increasing current values corresponding to your torque-flux data. If you specify positive currents only, the first element must be zero. The default value is [ 0 0.2 0.4 0.6 0.8 1 ] A.

### Angle vector, $\theta$

Specify a vector of monotonically increasing rotor angle values corresponding to your torque-flux data. The default value is [ 0 10 20 30 40 50 60 70 80 90 100 110 120 130 140 150 160 170 180 ] deg.

### Flux partial derivative wrt current, $\Phi(i,\theta)/di$

Specify a matrix of the flux partial derivatives with respect to current. This parameter is used if **Electrical model** is set to Define in terms of  $d\Phi(i,\theta)/d\theta$  and  $d\Phi(i,\theta)/di$ . The default value, in Wb/A, is:

```
[ 0.002 0.0024 0.0035 0.0052 0.0074 0.0096 0.0118 0.0135 0.0146 ...  
    0.015 0.0146 0.0135 0.0118 0.0096 0.0074 0.0052 0.0035 0.0024 0.002;  
0.002 0.0024 0.0035 0.0052 0.0074 0.0096 0.0118 0.0135 0.0146 ...  
    0.015 0.0146 0.0135 0.0118 0.0096 0.0074 0.0052 0.0035 0.0024 0.002;  
0.002 0.0024 0.0035 0.0052 0.0074 0.0096 0.0118 0.0135 0.0146 ...  
    0.015 0.0146 0.0135 0.0118 0.0096 0.0074 0.0052 0.0035 0.0024 0.002;  
0.002 0.0024 0.0035 0.0052 0.0074 0.0096 0.0118 0.0135 0.0146 ...  
    0.015 0.0146 0.0135 0.0118 0.0096 0.0074 0.0052 0.0035 0.0024 0.002;  
0.002 0.0024 0.0035 0.0052 0.0074 0.0096 0.0118 0.0135 0.0146 ...  
    0.015 0.0146 0.0135 0.0118 0.0096 0.0074 0.0052 0.0035 0.0024 0.002; ]
```

# FEM-Parameterized Rotary Actuator

---

## Flux partial derivative wrt angle, $\Phi(i,\theta)/d\theta$

Specify a matrix of the flux partial derivatives with respect to rotor angle. This parameter is used if **Electrical model** is set to Define in terms of  $d\Phi(i,\theta)/d\theta$  and  $d\Phi(i,\theta)/di$ . The default value, in Wb/rad, is:

```
[ 0 0 0 0 0 0 0 0 0 0 0 0 0 0 0 0 0 0 0 0 0;
  0 9e-4 0.0017 0.0023 0.0026 0.0026 0.0023 0.0017 9e-4 ...
    0 -9e-4 -0.0017 -0.0023 -0.0026 -0.0026 -0.0023 -0.0017 -9e-4 0;
  0 0.0018 0.0033 0.0045 0.0051 0.0051 0.0045 0.0033 0.0018 ...
    0 -0.0018 -0.0033 -0.0045 -0.0051 -0.0051 -0.0045 -0.0033 -0.0018 0;
  0 0.0027 0.005 0.0068 0.0077 0.0077 0.0068 0.005 0.0027 ...
    0 -0.0027 -0.005 -0.0068 -0.0077 -0.0077 -0.0068 -0.005 -0.0027 0;
  0 0.0036 0.0067 0.009 0.0102 0.0102 0.009 0.0067 0.0036 ...
    0 -0.0036 -0.0067 -0.009 -0.0102 -0.0102 -0.009 -0.0067 -0.0036 0;
  0 0.0044 0.0084 0.0113 0.0128 0.0128 0.0113 0.0084 0.0044 ...
    0 -0.0044 -0.0084 -0.0113 -0.0128 -0.0128 -0.0113 -0.0084 -0.0044 0 ]
```

## Flux linkage matrix, $\Phi(i,\theta)$

Specify a matrix of the total flux linkage, that is, flux times the number of turns. This parameter is used if **Electrical model** is set to Define in terms of  $\Phi(i,\theta)$ . The default value, in Wb, is:

```
[ 0 0 0 0 0 0 0 0 0 0 0 0 0 0 0 0 0 0 0 0 0;
  4e-4 4.8e-4 7e-4 0.00105 0.00147 0.00193 0.00235 0.0027 0.00292 ...
    0.003 0.00292 0.0027 0.00235 0.00193 0.00147 0.00105 7e-4 4.8e-4 4e-4;
  8e-4 9.6e-4 0.00141 0.0021 0.00295 0.00385 0.0047 0.00539 0.00584 ...
    0.006 0.00584 0.00539 0.0047 0.00385 0.00295 0.0021 0.00141 9.6e-4 8e-4;
  0.0012 0.00144 0.00211 0.00315 0.00442 0.00578 0.00705 0.00809 0.00876 ...
    0.009 0.00876 0.00809 0.00705 0.00578 0.00442 0.00315 0.00211 0.00144 0.0012;
  0.0016 0.00191 0.00282 0.0042 0.0059 0.0077 0.0094 0.01078 0.01169 ...
    0.012 0.01169 0.01078 0.0094 0.0077 0.0059 0.0042 0.00282 0.00191 0.0016;
  0.002 0.00239 0.00352 0.00525 0.00737 0.00963 0.01175 0.01348 0.01461 ...
    0.015 0.01461 0.01348 0.01175 0.00963 0.00737 0.00525 0.00352 0.00239 0.002 ]
```

## Torque matrix, $T(i,\theta)$

Specify a matrix of the electromagnetic torque applied to the rotor. The default value, in  $\text{mN}\cdot\text{m}$ , is:

```
[ 0 0 0 0 0 0 0 0 0 0 0 0 0 0 0 0 0 0 0 0 0;
  0 0.0889 0.1671 0.2252 0.2561 0.2561 0.2252 0.1671 0.0889 ...
    0 -0.0889 -0.1671 -0.2252 -0.2561 -0.2561 -0.2252 -0.1671 -0.0889 0;
  0 0.3557 0.6685 0.9007 1.0242 1.0242 0.9007 0.6685 0.3557 ...
    0 -0.3557 -0.6685 -0.9007 -1.0242 -1.0242 -0.9007 -0.6685 -0.3557 0;
  0 0.8003 1.5041 2.0265 2.3045 2.3045 2.0265 1.5041 0.8003 ...
    0 -0.8003 -1.5041 -2.0265 -2.3045 -2.3045 -2.0265 -1.5041 -0.8003 0;
  0 1.4228 2.674 3.6027 4.0968 4.0968 3.6027 2.674 1.4228 ...
    0 -1.4228 -2.674 -3.6027 -4.0968 -4.0968 -3.6027 -2.674 -1.4228 0;
  0 2.2231 4.1781 5.6292 6.4013 6.4013 5.6292 4.1781 2.2231 ...
    0 -2.2231 -4.1781 -5.6292 -6.4013 -6.4013 -5.6292 -4.1781 -2.2231 0 ]
```

## Flux dependence on displacement

Specify the flux pattern:

- **Unique** — No flux pattern present. This is the default option.
- **Cyclic** — Select this option to model a rotary motor with a repeated flux pattern. The torque and flux (or torque and flux partial derivatives, depending on the **Electrical model** option chosen) must have identical first and last columns.

## Interpolation method

Select one of the following interpolation methods for approximating the output value when the input value is between two consecutive grid points:

- **Linear** — Uses a bilinear interpolation algorithm, which is an extension of linear interpolation for functions in two variables.
- **Cubic** — Uses the bicubic interpolation algorithm.
- **Spline** — Uses the bicubic spline interpolation algorithm.

For more information on interpolation algorithms, see the PS Lookup Table (2D) block reference page.

# FEM-Parameterized Rotary Actuator

---

## Extrapolation method

Select one of the following extrapolation methods for determining the output value when the input value is outside the range specified in the argument list:

- **From last 2 points** — Extrapolates using the linear method (regardless of the interpolation method specified), based on the last two output values at the appropriate end of the range. That is, the block uses the first and second specified output values if the input value is below the specified range, and the two last specified output values if the input value is above the specified range.
- **From last point** — Uses the last specified output value at the appropriate end of the range. That is, the block uses the last specified output value for all input values greater than the last specified input argument, and the first specified output value for all input values less than the first specified input argument.

For more information on extrapolation algorithms, see the PS Lookup Table (2D) block reference page.

This parameter is not available if you set the **Flux dependence on displacement** parameter to *Cyclic*.

## Winding resistance

Total resistance of the electrical winding. The default value is 10 Ohm.

# FEM-Parameterized Rotary Actuator

## Mechanical Tab

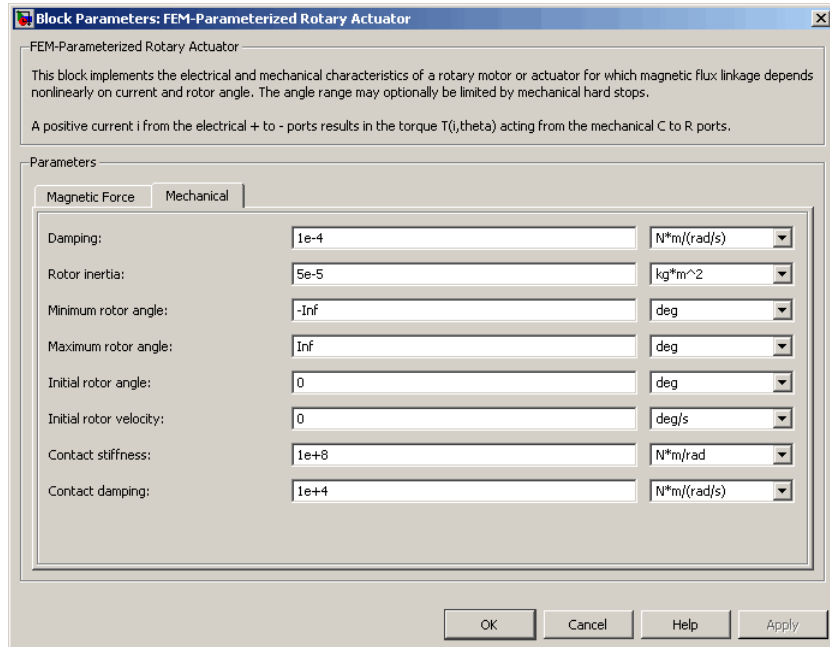

### Damping

Rotary damping. The default value is  $1e-4$  N\*m/(rad/s). The value can be zero.

### Rotor inertia

Inertia of the rotor attached to mechanical translational port R. The default value is  $5e-5$  kg\*m<sup>2</sup>. The value can be zero.

### Minimum rotor angle

The rotor angle at which the lower mechanical end stop is applied. The default value is -Inf.

### Maximum rotor angle

The rotor angle at which the upper mechanical end stop is applied. The default value is Inf.

# FEM-Parameterized Rotary Actuator

---

## **Initial rotor position**

Position of the rotor at the start of the simulation. The default value is 0 deg.

## **Initial rotor velocity**

Angular velocity of the rotor at the start of the simulation. The default value is 0 deg/s.

## **Contact stiffness**

Contact stiffness between rotor and end stops. The default value is  $1e8$  N\*m/rad.

## **Contact damping**

Contact damping between rotor and end stops. The default value is  $1e4$  N\*m/(rad/s).

## **Ports**

This block has the following ports:

- + Positive electrical conserving port.
- Negative electrical conserving port.
- C Mechanical rotational conserving port connected to the actuator case.
- R Mechanical rotational conserving port connected to the rotor.

## **See Also**

FEM-Parameterized Linear Actuator and Solenoid.

**Purpose** Model gain-limited operational amplifier

**Library** Integrated Circuits

## Description

The Finite-Gain Op-Amp block models a gain-limited operational amplifier. If the voltages at the positive and negative ports are  $V_p$  and  $V_m$ , respectively, the output voltage is:

$$V_{out} = A(V_p - V_m) - I_{out} * R_{out}$$

where:

- $A$  is the gain.
- $R_{out}$  is the output resistance.
- $I_{out}$  is the output current.

The input current is:

$$\frac{V_p - V_m}{R_{in}}$$

where  $R_{in}$  is the input resistance.

The output voltage is limited by the minimum and maximum output values you specify in the block dialog box.

# Finite-Gain Op-Amp

## Dialog Box and Parameters

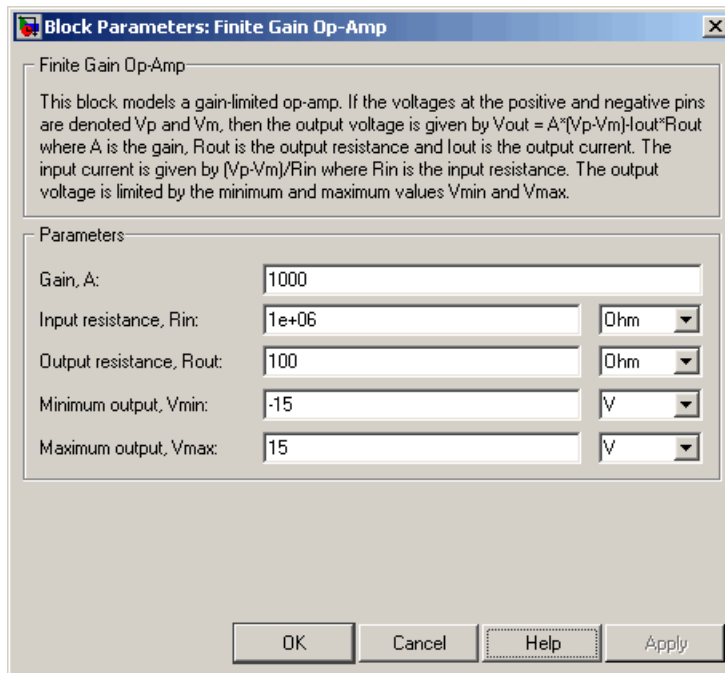

### Gain, A

The open-loop gain of the operational amplifier. The default value is 1000.

### Input resistance, $R_{in}$

The resistance at the input of the operational amplifier that the block uses to calculate the input current. The default value is 1e+06  $\Omega$ .

### Output resistance, $R_{out}$

The resistance at the output of the operational amplifier that the block uses to calculate the drop in output voltage due to output current. The default value is 100  $\Omega$ .

**Minimum output,  $V_{min}$** 

The lower limit on the operational amplifier output voltage. The default value is -15 V.

**Maximum output,  $V_{max}$** 

The upper limit on the operational amplifier output voltage. The default value is 15 V.

**Ports**

The block has the following ports:

+

Positive electrical voltage.

-

Negative electrical voltage.

OUT

Output voltage.

**See Also**

Simscape Op-Amp, Band-Limited Op-Amp, Fully Differential Op-Amp

# Fully Differential Op-Amp

## Purpose

Model operational amplifier with fully differential output, that is, not referenced to ground

## Library

Integrated Circuits

## Description

The Fully Differential Op-Amp block models a fully differential operational amplifier. Differential signal transmission is better than single-ended transmission due to reduced susceptibility to external noise sources. Applications include data acquisition where inputs are differential, for example, sigma-delta converters.

The following diagram shows the internal representation of the amplifier.

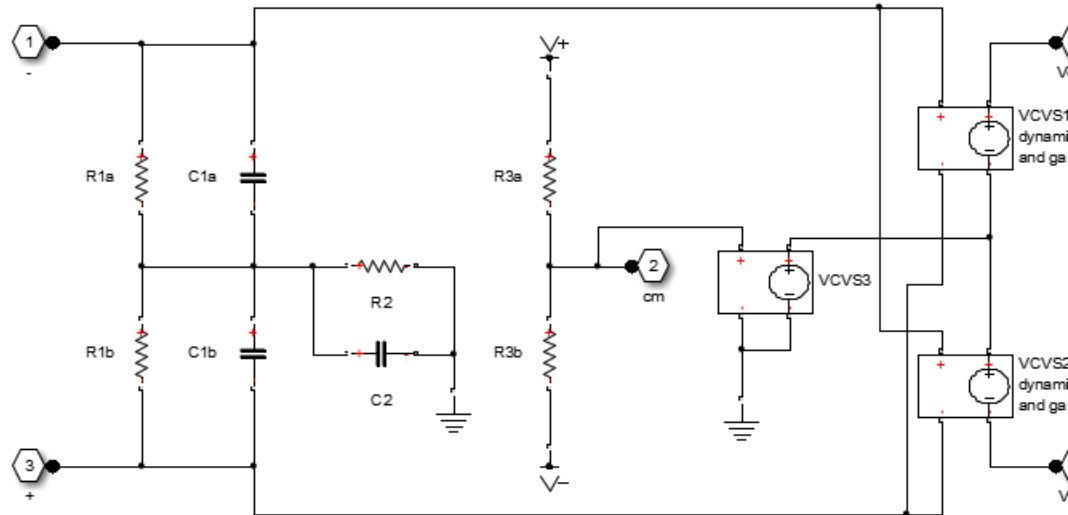

Parameters for the circuit components are derived from the block parameters that you provide. The gain of the two voltage-controlled voltage sources (VCVS1 and VCVS2) is set to half of the differential

gain value. Similarly the slew rate of each of the voltage sources is set to half of the differential maximum slew rate value. The voltages of the two output ports  $V_{out+}$  and  $V_{out-}$  are both limited to be within the minimum and maximum output voltages that you specify.

The output voltage for zero differential input voltage is controlled by the common-mode port,  $cm$ . If no current is drawn from the  $cm$  port by the external circuit, then the output voltage is set to be the average of the positive and negative supply voltages by the resistor ladder of  $R3a$  and  $R3b$ . Note that the negative supply voltage can be zero, which corresponds to operation when a split supply is not available. The values for the minimum and maximum output voltages that you provide must be consistent with the values for the supply voltages that you provide. So, for example, the maximum output high voltage will be less than the positive supply voltage, the difference corresponding to the number of p-n junction voltage drops in the circuit.

---

**Note** Physical Network block diagrams do not allow unconnected Conserving ports. If you want to leave pin  $cm$  open-circuit, connect it to an Open Circuit block from the Simscape Foundation library.

---

## Basic Assumptions and Limitations

This block provides a behavioral model of a fully differential operational amplifier. It does not represent nonlinear effects, such as variation in gain with output voltage amplitude, and the nonlinear nature of the output voltage-current relationship for large load currents.

# Fully Differential Op-Amp

## Dialog Box and Parameters

### Gain Tab

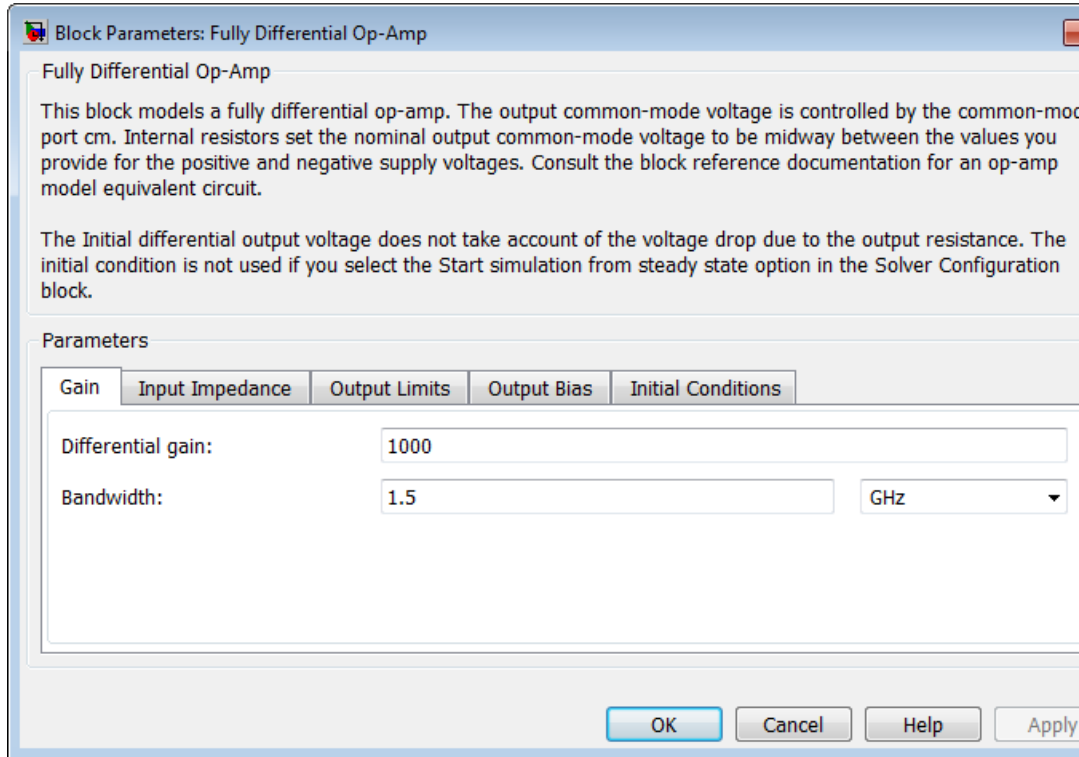

### Differential gain

The gain applied to a voltage difference between the + and – inputs. The default value is 1000.

### Bandwidth

The frequency at which the differential voltage gain drops by 3 dB from its dc value. The default value is 1.5 GHz.

## Input Impedance Tab

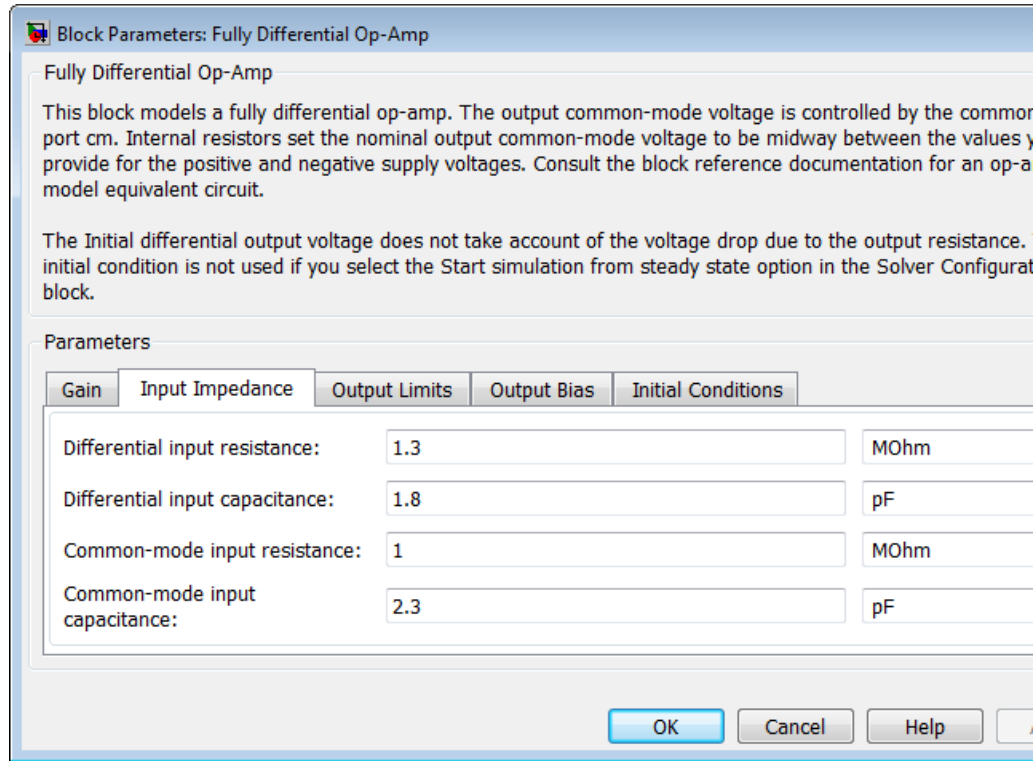

### Differential input resistance

The input resistance seen by a voltage source applied across the + and – inputs. The default value is 1.3 MOhm.

### Differential input capacitance

The input capacitance seen by a current source applied across the + and – inputs. The default value is 1.8 pF.

# Fully Differential Op-Amp

## Common-mode input resistance

The input resistance seen by a voltage source applied between ground and the + input, or between ground and the – input. The default value is 1 MOhm.

## Common-mode input capacitance

The input capacitance seen by a current source applied between ground and the + input, or between ground and the – input. The default value is 2.3 pF.

## Output Limits Tab

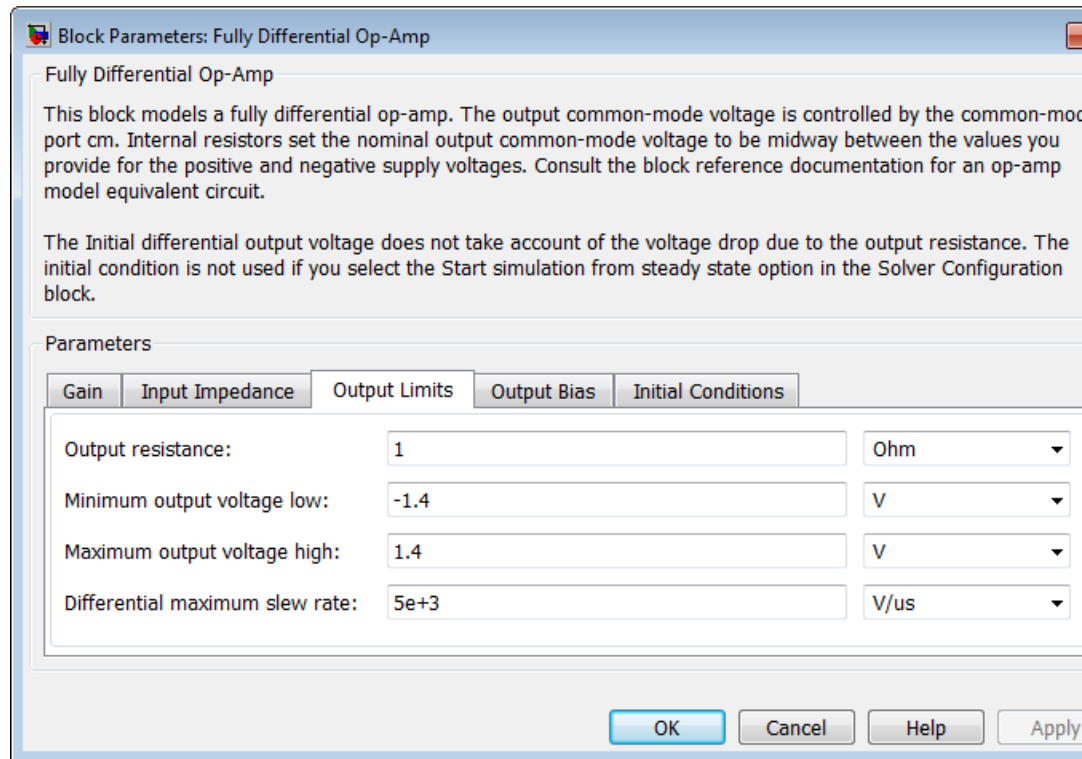

**Output resistance**

The output resistance of either of the outputs with respect to the common-mode voltage reference. Differential output resistance is therefore twice the value of the output resistance  $R_{out}$ . The default value is 1 Ohm.

**Minimum output voltage low**

The minimum output voltage for either of the two output pins with respect to ground. The default value is -1.4 V.

**Maximum output voltage low**

The maximum output voltage for either of the two output pins with respect to ground. The default value is 1.4 V.

**Differential maximum slew rate**

The maximum slew rate of the differential output voltage. The default value is 5000 V/ $\mu$ s.

# Fully Differential Op-Amp

## Output Bias Tab

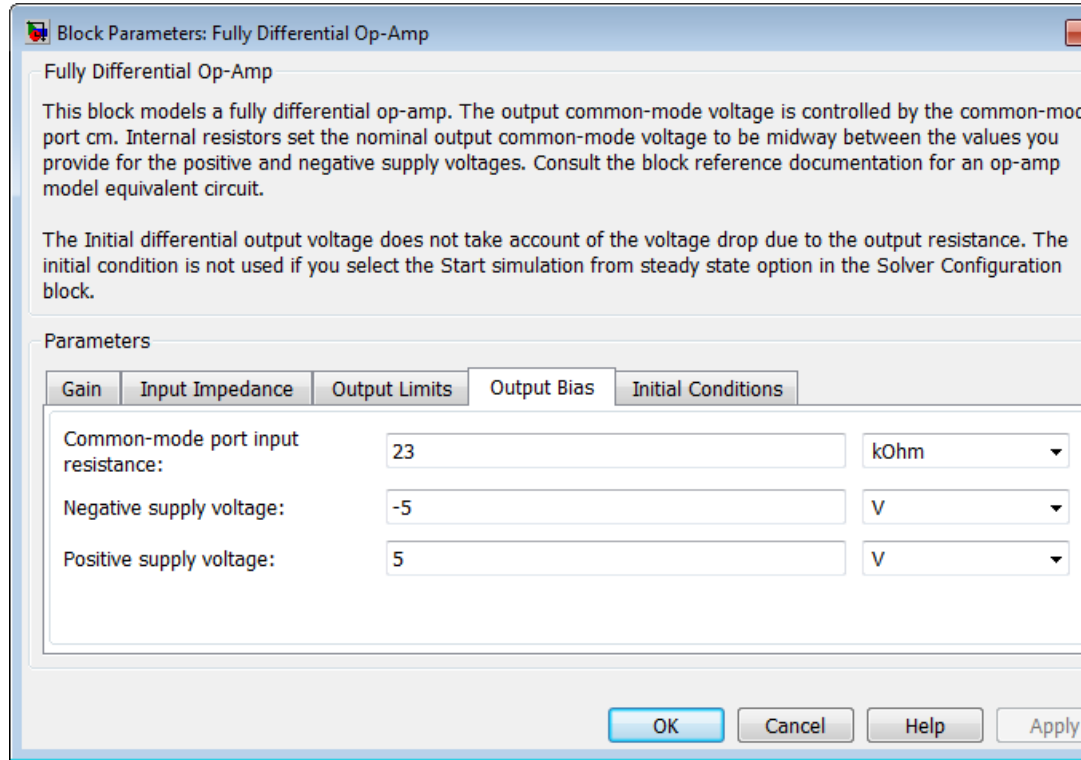

### Common-mode port input resistance

The input resistance seen by a voltage source applied between ground and the common mode port. The default value is 23 kOhm.

### Negative supply voltage

The value of the negative supply voltage connected to common-mode bias resistor  $R3b$  (see diagram). The default value is -5 V.

## Positive supply voltage

The value of the positive supply voltage connected to common-mode bias resistor R3a (see diagram). The default value is 5 V.

## Initial Conditions Tab

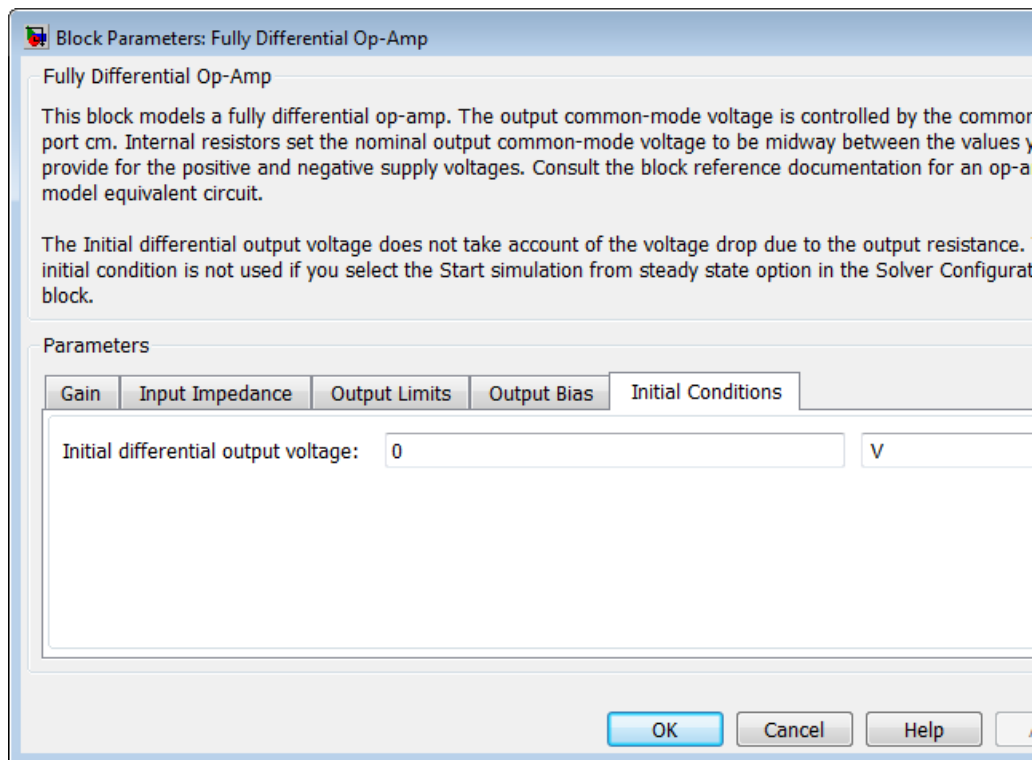

## Initial differential output voltage

The initial differential voltage across the two outputs if the output current is zero. The default value is 0 V.

## Ports

The block has the following ports:

# Fully Differential Op-Amp

---

- + Noninverting input.
- Inverting input.
- cm Common-mode port. If you want to leave this pin open-circuit, connect a voltage sensor between the cm port and a reference port.
- Vout+ Noninverting output.
- Vout- Inverting output.

## See Also

Simscape Op-Amp, Band-Limited Op-Amp, Finite-Gain Op-Amp

**Purpose** Model fuse that protects against excessive current

**Library** Passive Devices

**Description**

The Fuse block breaks the circuit in which it is connected. It does so when the current through the device exceeds the rated current at which the fuse is designed to blow and continues to exceed it for a specified amount of time.

**Dialog Box and Parameters**

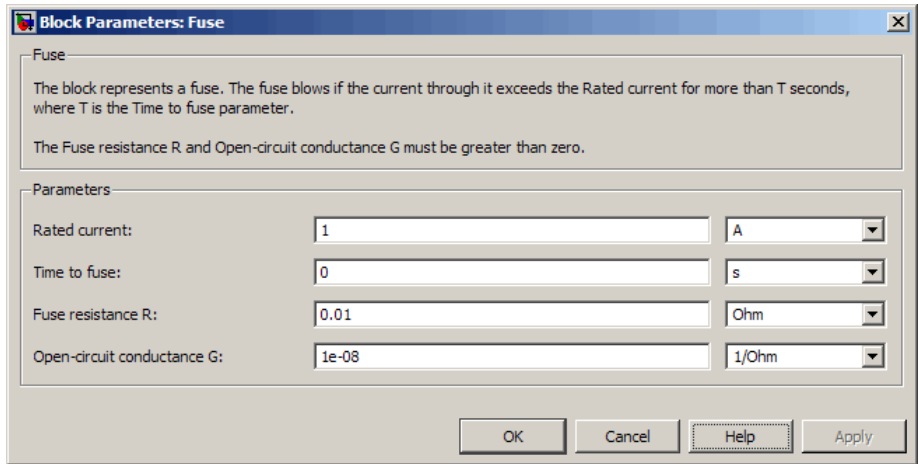

**Rated current**

The current value at which the fuse blows when exceeded for a specified amount of time. The default value is 1 A.

**Time to fuse**

The time for which the current must exceed the rated current for the fuse to blow. The default value is 0 s.

**Fuse resistance R**

The fuse resistance. The parameter value must be greater than zero. The default value is 0.01 Ω.

## **Open-circuit conductance G**

The open-circuit fuse conductance when the fuse has blown. The parameter value must be greater than zero. The default value is  $1e-08$   $1/\Omega$ .

## **Ports**

The block has the following ports:

- + Positive electrical port.
- Negative electrical port.

**Purpose** Simple battery model

**Library** Sources

## Description

The Generic Battery block represents a simple battery model. If you select **Infinite** for the **Battery charge capacity** parameter, the block models the battery as a series resistor and a constant voltage source. If you select **Finite** for the **Battery charge capacity** parameter, the block models the battery as a series resistor and a charge-dependent voltage source whose voltage as a function of charge has the following reciprocal relationship:

$$V = V_0 \left[ 1 - \left( \frac{\alpha(1-x)}{1-\beta(1-x)} \right) \right]$$

where:

- $x$  is the ratio of the ampere-hours left to the number of ampere-hours,  $AH$ , for which the battery is rated.
- $V_0$  is the voltage when the battery is fully charged, as defined by the **Nominal voltage, V\_nominal** parameter.
- The block calculates the constants  $\alpha$  and  $\beta$  to satisfy the following battery conditions:
  - The battery voltage is zero when the charge is zero, that is, when  $x = 0$ .
  - The battery voltage is  $V1$  (the **Voltage V1 < V\_nominal when charge is AH1** parameter value) when the charge is the **Charge AH1 when no-load volts are V1** parameter value, that is, when  $x = AH1/AH$ .

The equation defines a reciprocal relationship between voltage and remaining charge. It is an approximation to what happens in a real battery, but it does replicate the increasing rate of voltage drop at low charge values. It also ensures that the battery voltage becomes zero

# Generic Battery

when the charge level is zero. This simple model has the advantage of requiring very few parameters, and these are parameters that are readily available on most datasheets.

## Dialog Box and Parameters

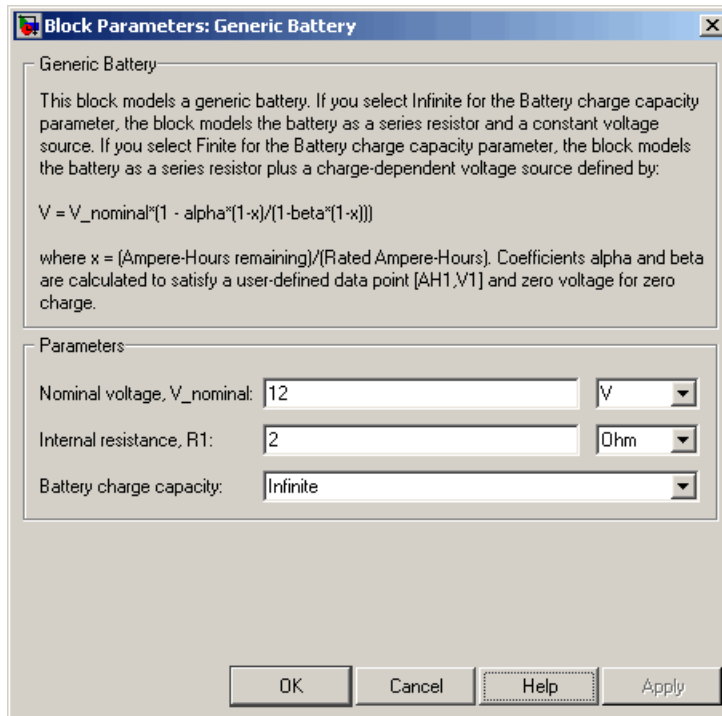

### Nominal voltage, V\_nominal

The voltage at the output port when the battery is fully charged.  
The default value is 12 V.

### Internal resistance, R1

Internal connection resistance. The default value is 2  $\Omega$ .

### Battery charge capacity

Select one of the following options for modeling the charge capacity of the battery:

- **Infinite** — The battery voltage is independent of charge drawn from the battery. This is the default option.
- **Finite** — The battery voltage decreases as charge decreases.

## **Ampere-Hour rating, AH**

The maximum battery charge in ampere-hours. This parameter is only visible when you select **Finite** for the **Battery charge capacity** parameter. The default value is 50 hr\*A.

## **Initial charge**

The battery charge at the start of the simulation. This parameter is only visible when you select **Finite** for the **Battery charge capacity** parameter. The default value is 50 hr\*A.

## **Voltage V1 < V\_nominal when charge is AH1**

The battery output voltage when the charge level is AH1 hr\*A. This parameter is only visible when you select **Finite** for the **Battery charge capacity** parameter. The default value is 11.5 V.

## **Charge AH1 when no-load volts are V1**

The battery charge level in hr\*A when the no-load output voltage is V1. This parameter is only visible when you select **Finite** for the **Battery charge capacity** parameter. The default value is 25 hr\*A.

## **Self-discharge resistance, R2**

Select one of the following options for modeling the self-discharge resistance of the battery:

- **Omit** — Do not include resistance across the battery output terminals in the model.
- **Include** — Include resistance R2 across the battery output terminals in the model.

## **R2**

The resistance across the battery output terminals that represents battery self-discharge. This parameter is only visible when you

# Generic Battery

---

select `Include` for the **Self-discharge resistance, R2** parameter. The default value is  $2e+03 \Omega$ .

## Ports

The block has the following ports:

+

Positive electrical voltage.

-

Negative electrical voltage.

## Examples

For an example of how you can create a detailed battery model, see the [Simscape Lead-Acid Battery example](#).

## See Also

[Simscape DC Voltage Source](#), [Simscape Controlled Voltage Source](#)

## Purpose

Model generic linear actuator driven from DC voltage source or PWM driver

## Library

Translational Actuators

## Description

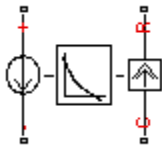

The Generic Linear Actuator block implements a model of a generic linear actuator designed to be driven from a DC voltage source or a PWM driver. Define force-speed characteristics in terms of tabulated values for powering the motor at the rated voltage. This functionality enables you to model a motor without referencing an equivalent circuit.

The motor or actuator architecture determines the way in which electrical losses depend on force. For example, a DC motor has losses that are proportional to the square of the current. As force is proportional to current, losses are also proportional to mechanical force. Most motors have an electrical loss term that is proportional to the square of mechanical force. The Generic Linear Actuator block calculates this loss term using the **Motor efficiency (percent)** and **Speed at which efficiency is measured** parameters that you provide.

Some motors also have a loss term that is independent of force. An example is a shunt motor where the field winding draws a constant current regardless of load. The **Force-independent electrical losses** parameter accounts for this effect.

The motor efficiency is the mechanical power divided by the sum of the mechanical power and both electrical loss terms. The block assumes that the speed at which the motor efficiency is defined is in the motoring quadrant and, therefore, positive.

You can operate the block in the reverse direction by changing the sign of the voltage applied. The H-Bridge block, for example, reverses motor direction if the voltage at the REV port is greater than the **Reverse threshold voltage** parameter. However, if you are using the block in reverse, specify the force-speed data for forward operation:

- Positive forces and positive speeds in the motoring quadrant.

# Generic Linear Actuator

---

- Positive force and negative speeds in the generating counterclockwise quadrant.
- Negative force and positive speed in the generating clockwise quadrant.

## Thermal Port

The block has an optional thermal port, hidden by default. To expose the thermal port, right-click on the block in your model, then from the context menu select **Simscape block choices > Show thermal port**. This action displays the thermal port H on the block icon, and adds the **Temperature Dependence** and **Thermal port** tabs to the block dialog box.

Use the thermal port to simulate the effects of copper resistance losses that convert electrical power to heat. For more information on using thermal ports and on the **Temperature Dependence** and **Thermal port** tab parameters, see “Simulating Thermal Effects in Rotational and Translational Actuators”.

## Basic Assumptions and Limitations

This block has the following limitations:

- The force-speed curve data corresponds only to the rated voltage, so the block produces accurate results only when driven by plus or minus the rated voltage.
- The block requires you to provide force-speed data for the full range over which you use the actuator. To use the actuator in the generating and braking regions, provide additional data outside of the normal motoring region.
- Model behavior is sensitive to force-speed data. For example, no-load speed is correctly defined and finite only when the data crosses the speed axis.
- To drive the block from the H-Bridge block:
  - Do not place any other blocks between the H-Bridge and the Generic Linear Actuator blocks.

- In the H-Bridge block dialog box, set the **Freewheeling mode** to **Via one semiconductor switch and one freewheeling diode**. Selecting **Via two freewheeling diodes** does not set the bridge output voltage to zero when the PWM input signal is low.
- In the H-Bridge, Generic Rotary Actuator, and Controlled PWM block dialog boxes, ensure that the **Simulation mode** is the same for all three blocks.

## Dialog Box and Parameters

### Electrical Force Tab

Block Parameters: Generic Linear Actuator

Generic Linear Actuator

This block implements a model of generic linear actuator designed to be driven from a DC voltage source or PWM driver. The force-speed characteristics are defined in terms of tabulated values for when the motor is powered at the rated voltage. The block can be driven in PWM or Averaged mode. In PWM mode, the applied voltage should either be the rated supply voltage, or a PWM voltage with amplitude equal to the rated supply voltage. In Averaged mode, the applied voltage should be the rated supply voltage multiplied by the fraction of the PWM period for which the motor is powered. If driving the block with the H-Bridge block, the Simulation mode parameter value must be the same for both blocks and also for the Controlled PWM Voltage block if used.

Electrical losses are assumed to be the sum of a force-independent term plus a term proportional to the square of the force.

Parameters

Electrical Force | Mechanical

Speed values: [ -15 -10 -5 0 5 10 15 20 25 30 ] m/s

Force values: [ 4 3.5 3 2.5 2 1.5 1 0.5 0 -0.5 ] N

Rated voltage: 12 V

Motor efficiency (percent): 70

Speed at which efficiency is measured: 20 m/s

Force-independent electrical losses: 2 W

Simulation mode: PWM

OK Cancel Help Apply

### Speed values

Specify a vector of speeds, including their units, for your force-speed data. The default value is [ -15 -10 -5 0 5 10 15 20 25 30 ] m/s.

# Generic Linear Actuator

---

## Force values

Specify a vector of forces, including their units, for your force-speed data. The default value is [ 4 3.5 3 2.5 2 1.5 1 0.5 0 -0.5 ] N.

## Rated voltage

Indicate the voltage for which the device you are modeling is rated. The default value is 12 V.

## Motor efficiency (percent)

Efficiency that the block uses to calculate force-dependent electrical losses. The default value is 70.

## Speed at which efficiency is measured

Speed that the block uses to calculate force-dependent electrical losses. The default value is 20 m/s.

## Force-independent electrical losses

Fixed electrical loss associated with the actuator when the force is zero. The default value is 2 W.

## Simulation mode

If you set the **Simulation mode** parameter to PWM, apply a PWM waveform switching between zero and rated volts to the block electrical terminals. The current drawn from the electrical supply is equal to the amount required to deliver the mechanical power and to compensate for electrical losses. If the applied voltage exceeds the rated voltage, the resultant force scales proportionately. However, applying anything other than the rated voltage can provide unrepresentative results. PWM is the default setting.

If you set the **Simulation mode** parameter to Averaged, the force generated in response to an applied voltage  $V_{av}$  is

$$\frac{V_{av}}{V_{rated}} \times F(v)$$

where  $F(v)$  is the force value at speed  $v$ . The current drawn from the supply is such that the product of the current and  $V_{av}$  is equal to the average power that is consumed.

## Mechanical Tab

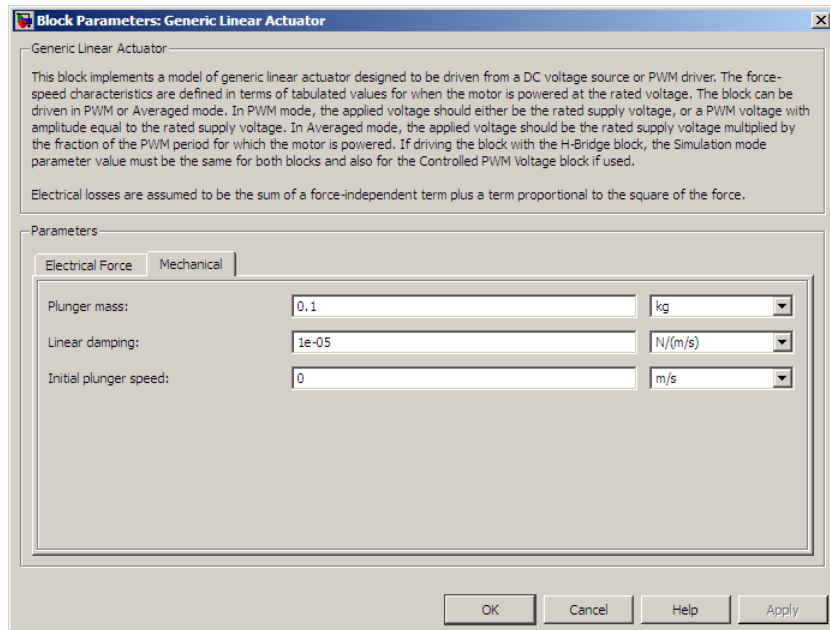

### Plunger mass

Mass of the moving part of the motor. The default value is 0.1 kg. The value can be zero.

### Linear damping

Linear damping. The default value is 1e-05 N/(m/s). The value can be zero.

### Initial plunger speed

Speed of the plunger at the start of the simulation. The default value is 0 m/s.

# Generic Linear Actuator

---

## Ports

This block has the following ports:

+

Positive electrical conserving port.

-

Negative electrical conserving port.

C

Mechanical translational conserving port connected to the actuator case.

R

Mechanical translational conserving port connected to the plunger.

## See Also

Generic Rotary Actuator and H-Bridge.

## Purpose

Model generic rotary actuator driven from DC voltage source or PWM driver

## Library

Rotational Actuators

## Description

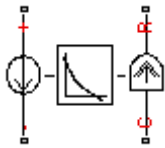

The Generic Rotary Actuator block implements a model of a generic rotary actuator designed to be driven from a DC voltage source or PWM driver. You define torque-speed characteristics in terms of tabulated values for powering the motor at the rated voltage. This functionality allows you to model a motor without referencing an equivalent circuit.

The motor or actuator architecture determines the way in which electrical losses depend on torque. For example, a DC motor has losses that are proportional to the square of the current. As torque is proportional to current, losses are also proportional to mechanical torque. Most motors have an electrical loss term that is proportional to the square of mechanical torque. The Generic Rotary Actuator block calculates this loss term using the **Motor efficiency (percent)** and **Speed at which efficiency is measured** parameters that you provide.

Some motors also have a loss term that is independent of torque. An example is a shunt motor where the field winding draws a constant current regardless of load. The **Torque-independent electrical losses** parameter accounts for this effect.

The motor efficiency is the mechanical power divided by the sum of the mechanical power and both electrical loss terms. The block assumes that the speed at which the motor efficiency is defined is in the motoring quadrant and, therefore, positive.

You can operate the block in the reverse direction by changing the sign of the voltage that you apply. The H-Bridge block, for example, reverses motor direction if the voltage at the REV port is greater than the **Reverse threshold voltage** parameter. However, if you are using the block in reverse, specify the torque-speed data for forward operation:

- Positive torques and positive speeds in the motoring quadrant.

# Generic Rotary Actuator

---

- Positive torque and negative speeds in the generating counterclockwise quadrant.
- Negative torque and positive speed in the generating clockwise quadrant.

## Thermal Port

The block has an optional thermal port, hidden by default. To expose the thermal port, right-click on the block in your model, then from the context menu select **Simscape block choices > Show thermal port**. This action displays the thermal port H on the block icon, and adds the **Temperature Dependence** and **Thermal port** tabs to the block dialog box.

Use the thermal port to simulate the effects of copper resistance losses that convert electrical power to heat. For more information on using thermal ports and on the **Temperature Dependence** and **Thermal port** tab parameters, see “Simulating Thermal Effects in Rotational and Translational Actuators”.

## Basic Assumptions and Limitations

This block has the following limitations:

- The torque-speed curve data corresponds only to the rated voltage, so the block produces accurate results only when driven by plus or minus the rated voltage.
- In this block requires, you must provide torque-speed data for the full range over which you use the actuator. To use the actuator in the generating and braking regions, provide additional data outside of the normal motoring region.
- Model behavior is sensitive to torque-speed data. For example, no-load speed is correctly defined and finite only when the data crosses the speed axis.
- To drive the block from the H-Bridge block:
  - Do not place any other blocks between the H-Bridge and the Generic Rotary Actuator blocks.

- In the H-Bridge block dialog box, set the **Freewheeling mode** to **Via one semiconductor switch and one freewheeling diode**. Selecting **Via two freewheeling diodes** does not set the bridge output voltage to zero when the PWM input signal is low.
- In the H-Bridge, Generic Rotary Actuator, and Controlled PWM block dialog boxes, ensure that the **Simulation mode** is the same for all three blocks.

## Dialog Box and Parameters

### Electrical Torque Tab

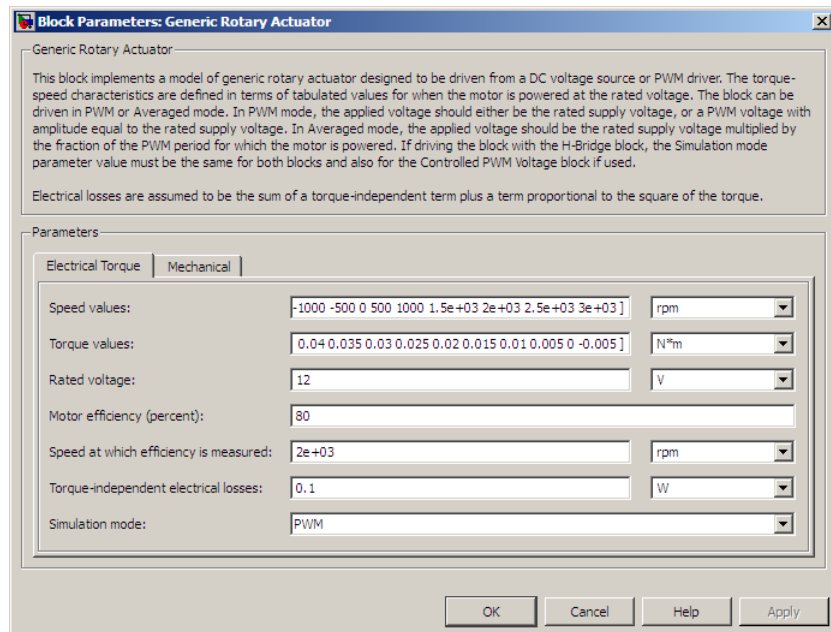

Block Parameters: Generic Rotary Actuator

Generic Rotary Actuator

This block implements a model of generic rotary actuator designed to be driven from a DC voltage source or PWM driver. The torque-speed characteristics are defined in terms of tabulated values for when the motor is powered at the rated voltage. The block can be driven in PWM or Averaged mode. In PWM mode, the applied voltage should either be the rated supply voltage, or a PWM voltage with amplitude equal to the rated supply voltage. In Averaged mode, the applied voltage should be the rated supply voltage multiplied by the fraction of the PWM period for which the motor is powered. If driving the block with the H-Bridge block, the Simulation mode parameter value must be the same for both blocks and also for the Controlled PWM Voltage block if used.

Electrical losses are assumed to be the sum of a torque-independent term plus a term proportional to the square of the torque.

Parameters

Electrical Torque | Mechanical

Speed values: [-1000 -500 0 500 1000 1.5e+03 2e+03 2.5e+03 3e+03] rpm

Torque values: [0.04 0.035 0.03 0.025 0.02 0.015 0.01 0.005 0 -0.005] N\*m

Rated voltage: 12 V

Motor efficiency (percent): 80

Speed at which efficiency is measured: 2e+03 rpm

Torque-independent electrical losses: 0.1 W

Simulation mode: PWM

OK Cancel Help Apply

### Speed values

Specify a vector of speeds, including their units, for your torque-speed data. The default value is [ -1.5e+03 -1000 -500 0 500 1000 1.5e+03 2e+03 2.5e+03 3e+03 ] rpm.

# Generic Rotary Actuator

---

## Torque values

Specify a vector of torques, including their units, for your torque-speed data. The default value is [ 0.04 0.035 0.03 0.025 0.02 0.015 0.01 0.005 0 -0.005 ] Nm.

## Rated voltage

Indicate the voltage for which the device you are modeling is rated. The default value is 12 V.

## Motor efficiency (percent)

The efficiency that the block uses to calculate torque-dependent electrical losses. The default value is 80.

## Speed at which efficiency is measured

The speed that the block uses to calculate torque-dependent electrical losses. The default value is 2e+03 rpm.

## Torque-independent electrical losses

Fixed electrical loss associated with the actuator when the torque is zero. The default value is 0.1 W.

## Simulation mode

If you set the **Simulation mode** parameter to PWM, apply a PWM waveform switching between zero and rated volts to the block electrical terminals. The current drawn from the electrical supply is equal to the amount required to deliver the mechanical power and to compensate for electrical losses. If the applied voltage exceeds the rated voltage, the resultant torque scales proportionately. However, applying anything other than the rated voltage can provide unrepresentative results. PWM is the default setting.

If you set the **Simulation mode** parameter to Averaged, the torque generated in response to an applied voltage  $V_{av}$  is

$$\frac{V_{av}}{V_{rated}} \times T(\omega)$$

where  $T(\omega)$  is the torque value at speed  $\omega$ . The current drawn from the supply is such that the product of the current and  $V_{av}$  is equal to the average power that is consumed.

## Mechanical Tab

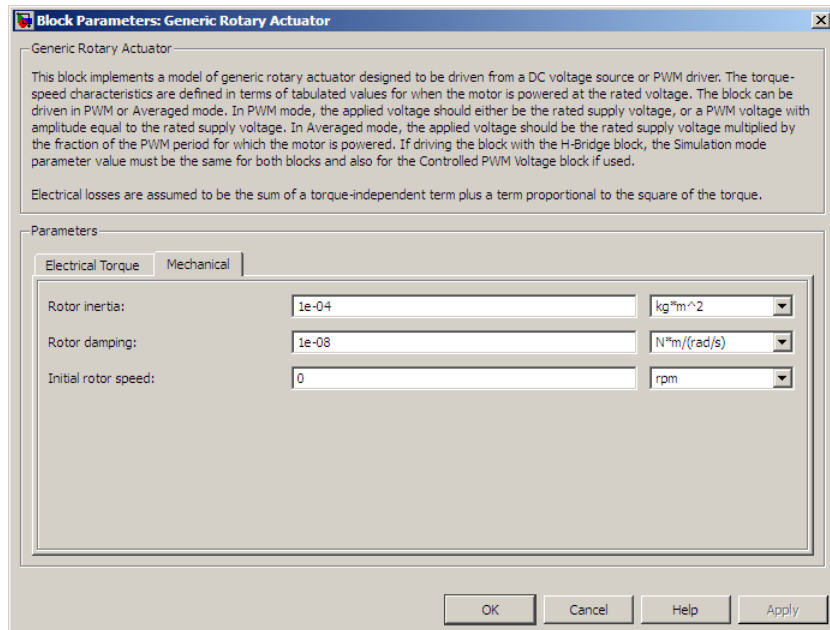

### Rotor inertia

Rotor resistance to change in motor motion. The default value is  $1e-04$  kg\*m<sup>2</sup>. The value can be zero.

### Rotor damping

Rotor damping. The default value is  $1e-08$  N\*m/(rad/s). The value can be zero.

### Initial rotor speed

Speed of the rotor at the start of the simulation. The default value is 0 rpm.

# Generic Rotary Actuator

---

## Ports

This block has the following ports:

- + Positive electrical conserving port.
- Negative electrical conserving port.
- C Mechanical rotational conserving port.
- R Mechanical rotational conserving port.

## See Also

Generic Linear Actuator and H-Bridge.

**Purpose** Behavioral model of MEMS gyro

**Library** Sensors

## Description

The Gyro block implements a behavioral model of a MicroElectroMechanical Systems (MEMS) gyro. The gyro provides an output voltage that is proportional to the angular rotation rate presented at the mechanical rotational physical port R. The output voltage is limited according to the values that you provide for maximum and minimum output voltage.

Optionally, you can model sensor dynamics by setting the **Dynamics** parameter to `Model sensor bandwidth`. Including dynamics adds a first-order lag between the angular rate presented at port R and the corresponding voltage applied to the electrical + and - ports.

If running your simulation with a fixed-step solver, or generating code for hardware-in-the-loop testing, MathWorks recommends that you set the **Dynamics** parameter to `No dynamics`. Suitable for HIL, because this avoids the need for a small simulation time step if the sensor bandwidth is high.

# Gyro

## Dialog Box and Parameters

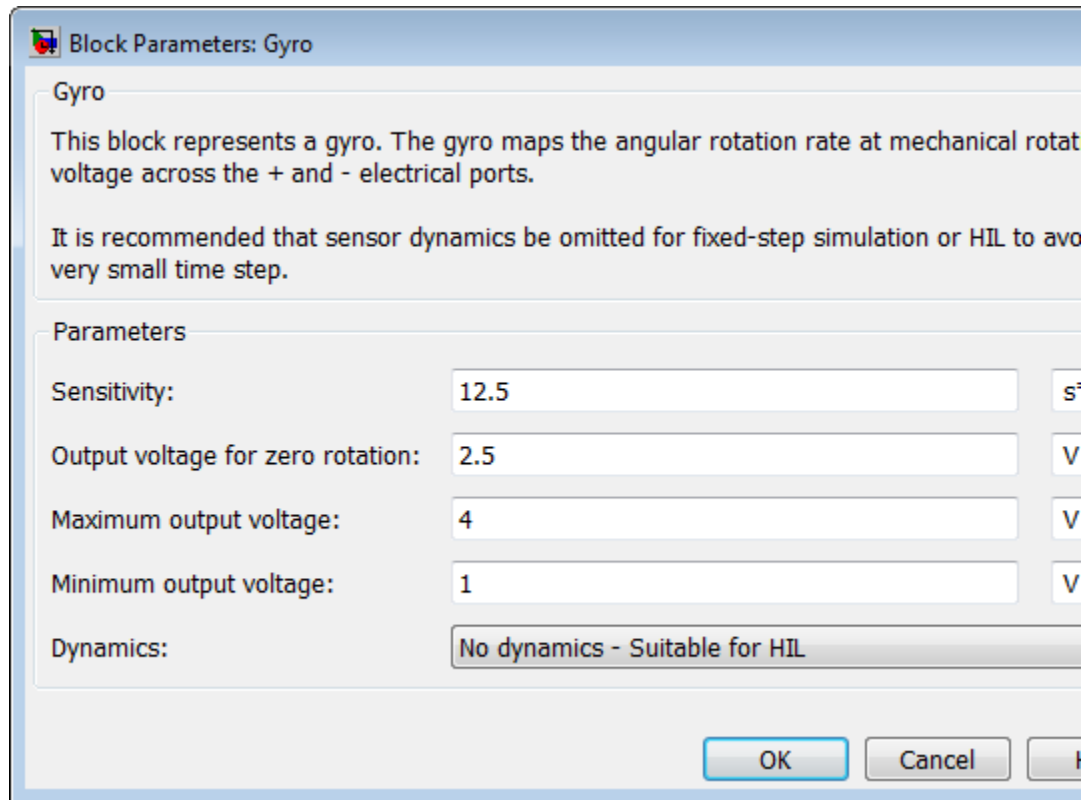

### Sensitivity

The change in output voltage level per unit change in rotation rate when the output is not being limited. The default value is 12.5 mV/(deg/s).

### Output voltage for zero rotation

The output voltage from the sensor when the rotation rate is zero. The default value is 2.5 V.

**Maximum output voltage**

The maximum output voltage from the sensor, which determines the sensor maximum measured rotational rate. The default value is 4 V.

**Minimum output voltage**

The minimum output voltage from the sensor, which determines the sensor minimum measured rotational rate. The default value is 1 V.

**Dynamics**

Select one of the following options for modeling sensor dynamics:

- **No dynamics** Suitable for HIL — Do not model sensor dynamics. Use this option when running your simulation fixed step or generating code for hardware-in-the-loop testing, because this avoids the need for a small simulation time step if the sensor bandwidth is high. This is the default option.
- **Model sensor bandwidth** — Model sensor dynamics with a first-order lag approximation, based on the **Bandwidth** and the **Initial angular rate** parameter values.

**Bandwidth**

Specifies the 3dB bandwidth for the measured rotational rate assuming a first-order time constant. This parameter is only visible when you select **Model sensor bandwidth** for the **Dynamics** parameter. The default value is 3 kHz.

**Initial angular rate**

Determines the initial condition for the lag by specifying the initial output for the sensor, expressed in units of angular rotation rate. This parameter is only visible when you select **Model sensor bandwidth** for the **Dynamics** parameter. The default value is 0 deg/s.

**Ports**

The block has the following ports:

R

Mechanical rotational port.

# Gyro

---

+ Positive electrical port.

- Negative electrical port.

**Purpose** Model H-bridge motor driver

**Library** Drivers

## Description

The H-Bridge block represents an H-bridge motor driver. The block has the following two **Simulation mode** options:

- PWM — The H-Bridge output is a controlled voltage that depends on the input signal at the PWM port. If the input signal has a value greater than the **Enable threshold voltage** parameter value, the H-Bridge output is on and has a value equal to the value of the **Output voltage amplitude** parameter. If it has a value less than the **Enable threshold voltage** parameter value, the block maintains the load circuit using one of the following three **Freewheeling mode** options:
  - Via one semiconductor switch and one freewheeling diode
  - Via two freewheeling diodes
  - Via two semiconductor switches and one freewheeling diode

The first and third options are sometimes referred to as synchronous operation.

The signal at the REV port determines the polarity of the output. If the value of the signal at the REV port is less than the value of the **Reverse threshold voltage** parameter, the output has positive polarity; otherwise, it has negative polarity.

- Averaged — This mode has two **Load current characteristics** options:
  - Smoothed
  - Unsmoothed or discontinuous

The Smoothed option assumes that the current is practically continuous due to load inductance. In this case, the H-Bridge output is:

$$\frac{V_O V_{PWM}}{A_{PWM}} - I_{OUT} R_{ON}$$

where:

- $V_O$  is the value of the **Output voltage amplitude** parameter.
- $V_{PWM}$  is the value of the voltage at the PWM port.
- $A_{PWM}$  is the value of the **PWM signal amplitude** parameter.
- $I_{OUT}$  is the value of the output current.
- $R_{ON}$  is the **Bridge on resistance** parameter.

The current will be smooth if the PWM frequency is large enough. Synchronous operation where freewheeling is via a bridge arm back to the supply also helps smooth the current. For cases where the current is not smooth, or possibly discontinuous (that is, it goes to zero between PWM cycles), use the **Unsmoothed** or **discontinuous** option. For this option, you must also provide values for the **Total load series resistance**, **Total load series inductance** and **PWM frequency**. During simulation, the block uses these values to calculate a more accurate value for H-bridge output voltage that achieves the same average current as would be present if simulating in PWM mode.

Set the **Simulation mode** parameter to **Averaged** to speed up simulations when driving the H-Bridge block with a Controlled PWM Voltage block. You must also set the **Simulation mode** parameter of the Controlled PWM Voltage block to **Averaged** mode. This applies the average of the demanded PWM voltage to the motor. The accuracy of the **Averaged** mode simulation results relies on the validity of your assumption about the load current. If you specify that the current is **Unsmoothed** or **discontinuous**, then the accuracy also depends on the values you provide for load resistance and inductance being representative. This mode also makes some simplifying assumptions about the underlying equations for the case when current is discontinuous. For typical motor and bridge parameters, accuracy should be within a few percent. To verify **Averaged** mode accuracy, run

the simulation using the PWM mode and compare the results to those obtained from using the Averaged mode.

Braking mode is invoked when the voltage presented at the BRK port is larger than the **Braking threshold voltage**. Regardless of whether in PWM or Averaged mode, when in braking mode the H-bridge is modeled by a series combination of two resistances  $R1$  and  $R2$  where:

- $R1$  is the resistance of a single bridge arm, that is, half the value of the **Total bridge on resistance** parameter.
- $R2$  is the resistance of a single bridge arm in parallel with a diode resistance, that is,  $R1 \cdot Rd / (R1 + Rd)$ , where  $Rd$  is the diode resistance.

## Basic Assumptions and Limitations

The model has the following limitations:

- If you are linearizing your model, set the **Simulation mode** parameter to Averaged and ensure that you have specified the operating point correctly. You can only linearize the H-Bridge block for inputs that are greater than zero and less than the PWM signal amplitude.
- No forward voltage is modeled for the freewheeling diodes. They are approximated as ideal resistances when forward biased, with resistance equal to the **Freewheeling diode on resistance** parameter value.
- In Averaged mode, and with the Unsmoothed or discontinuous choice for **Load current characteristics**, you must provide representative values for load inductance and resistance. If driving a DC Motor, then the resistance is the armature resistance, and the inductance is the sum of the armature inductance plus series smoothing inductor (if present). For a Universal motor, total resistance is the sum of the armature and field windings, and total inductance is the sum of armature and field inductances plus any series smoothing inductance. For a Shunt Motor, MathWorks recommends that you draw a Thévenin equivalent circuit to determine appropriate values.

# H-Bridge

## Dialog Box and Parameters

### Simulation Mode & Load Assumptions Tab

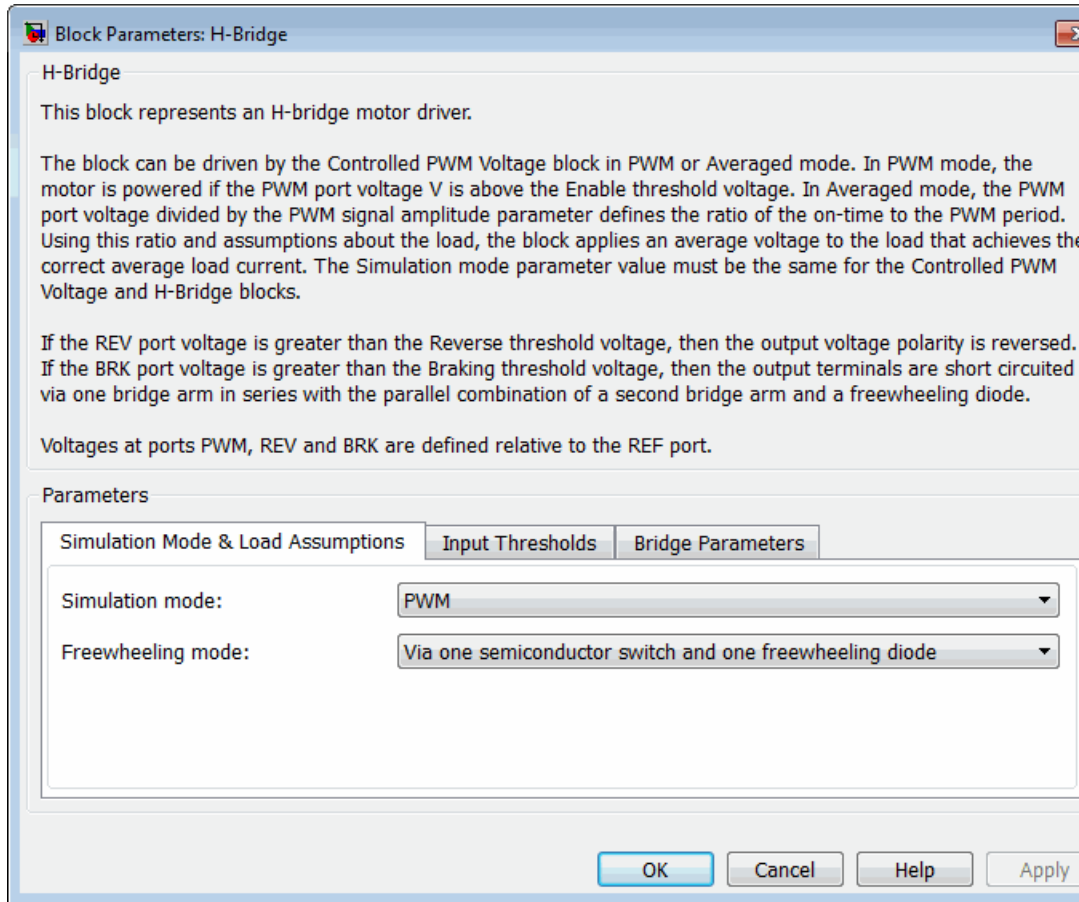

### Simulation mode

Select one of the following options for the type of output voltage:

- PWM — The output voltage is a pulse-width modulated signal. This is the default option.

- **Averaged** — The output voltage is a constant whose value is equal to the average value of the PWM signal.

## **Freewheeling mode**

Select one of the following options for the type of H-Bridge dissipation circuit:

- **Via one semiconductor switch and one freewheeling diode** — In this mode, the block controls the load by maintaining one high-side bridge arm permanently on and using the PWM signal to modulate the corresponding low-side bridge arm. This means that the block uses only one of the freewheeling diodes in completing the dissipation circuit when the bridge turns off. This option is the default.
- **Via two freewheeling diodes** — In this mode, all bridge arms are off during the bridge off-state. This means that the block dissipates the load current across the power supply by two freewheeling diodes.
- **Via two semiconductor switches and one freewheeling diode** — In this mode, the block controls the load by maintaining one high-side bridge arm permanently on and using the PWM signal to toggle between enabling the corresponding low-side bridge arm and the opposite high-side bridge arm. This means that the block uses a freewheeling diode in parallel with a bridge arm, plus another series bridge arm, to complete the dissipation circuit when the bridge turns off.

This parameter is only visible when you select PWM for the **Simulation mode** parameter, or when you select Averaged for the **Simulation mode** parameter and Unsmoothed or discontinuous for the **Load current characteristics** parameter.

## **Load current characteristics**

Select one of the following options for the type of load current:

- **Smoothed** — Assumes that the current is practically continuous due to load inductance. This option is the default.

- **Unsmoothed or discontinuous** — Use this option for cases where the current is not smooth, or possibly discontinuous (that is, it goes to zero between PWM cycles). For this option, you must also provide values for the **Total load series resistance**, **Total load series inductance**, and **PWM frequency** parameters. During simulation, the block uses these values to calculate a more accurate value for H-bridge output voltage that achieves the same average current as would be present if simulating in PWM mode.

This parameter is only visible when you select Averaged for the **Simulation mode** parameter.

### **Load total series resistance**

The total load series resistance seen by the H-bridge. The default value is 10  $\Omega$ .

This parameter is only visible when you select Averaged for the **Simulation mode** parameter and Unsmoothed or discontinuous for the **Load current characteristics** parameter.

### **Load total series inductance**

The total load series inductance seen by the H-bridge. As well as motor inductance, you should include any series inductance added external to the motor to smooth current. The default value is 1e-5 H.

This parameter is only visible when you select Averaged for the **Simulation mode** parameter and Unsmoothed or discontinuous for the **Load current characteristics** parameter.

### **PWM frequency**

The PWM frequency at which the H-bridge is driven. For consistency, this should be the same value as the PWM frequency specified by the Controlled PWM Voltage block driving the H-Bridge. The default value is 10 kHz.

This parameter is only visible when you select Averaged for the **Simulation mode** parameter and Unsmoothed or discontinuous for the **Load current characteristics** parameter.

## Input Thresholds Tab

**Block Parameters: H-Bridge**

H-Bridge

This block represents an H-bridge motor driver.

The block can be driven by the Controlled PWM Voltage block in PWM or Averaged mode. In PWM mode, the motor is powered if the PWM port voltage  $V$  is above the Enable threshold voltage. In Averaged mode, the PWM port voltage divided by the PWM signal amplitude parameter defines the ratio of the on-time to the PWM period. Using this ratio and assumptions about the load, the block applies an average voltage to the load that achieves the correct average load current. The Simulation mode parameter value must be the same for the Controlled PWM Voltage and H-Bridge blocks.

If the REV port voltage is greater than the Reverse threshold voltage, then the output voltage polarity is reversed. If the BRK port voltage is greater than the Braking threshold voltage, then the output terminals are short circuited via one bridge arm in series with the parallel combination of a second bridge arm and a freewheeling diode.

Voltages at ports PWM, REV and BRK are defined relative to the REF port.

Parameters

	Simulation Mode & Load Assumptions	Input Thresholds	Bridge Parameters
Enable threshold voltage:		2.5	V
PWM signal amplitude:		5	V
Reverse threshold voltage:		2.5	V
Braking threshold voltage:		2.5	V

OK Cancel Help A

## **Enable threshold voltage**

Threshold above which the voltage at the PWM port must rise to enable the H-Bridge output. This parameter is used only when the **Simulation mode** parameter on the **Simulation Mode & Load Assumptions** tab is set to PWM. The default value is 2.5 V.

## **PWM signal amplitude**

The amplitude of the signal at the PWM input. The H-Bridge block uses this parameter only when the **Simulation mode** parameter on the **Simulation Mode & Load Assumptions** tab is set to Averaged. The default value is 5 V.

## **Reverse threshold voltage**

When the voltage at the REV port is greater than this threshold, the output polarity becomes negative. The default value is 2.5 V.

## **Braking threshold voltage**

When the voltage at the BRK port is greater than this threshold, the H-Bridge output terminals are short-circuited via the following series of devices:

- One bridge arm
- One bridge arm in parallel with a conducting freewheeling diode

The default value is 2.5 V.

## Bridge Parameters Tab

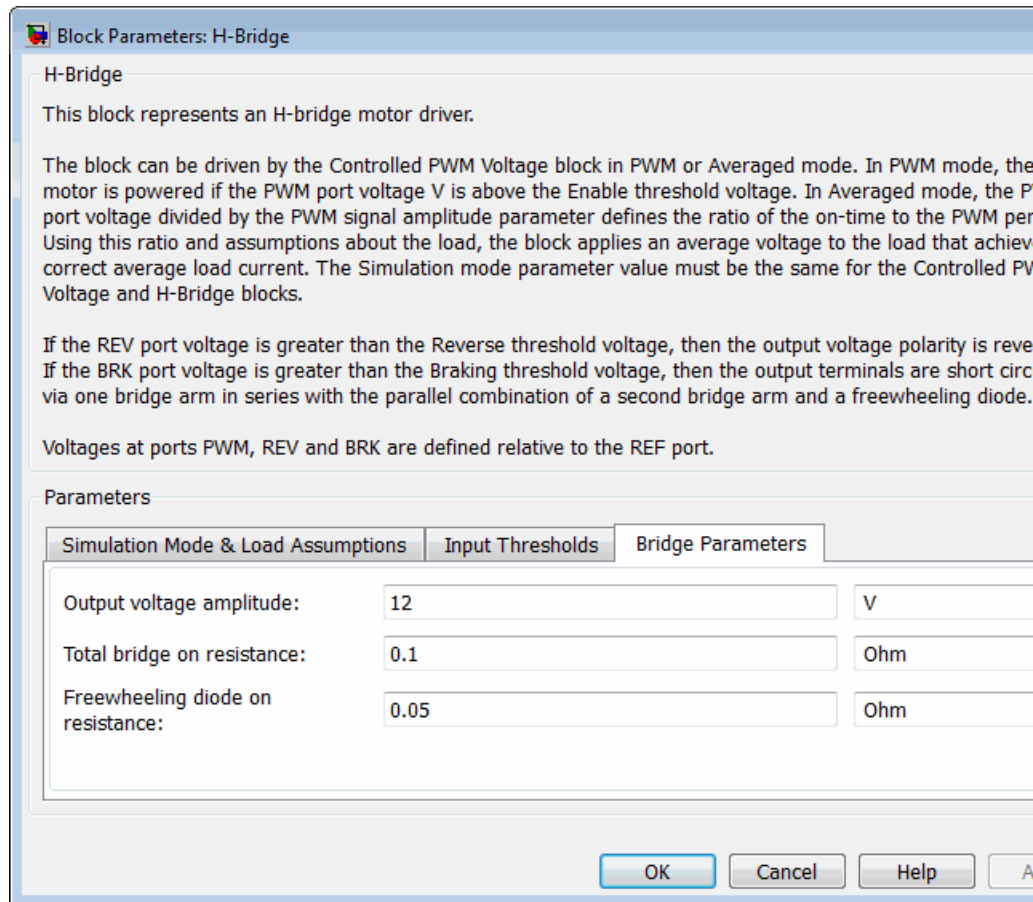

### Output voltage amplitude

The amplitude of the voltage across the H-Bridge output ports when the output is on. The default value is 12 V.

# H-Bridge

---

## Total bridge on resistance

The total effective resistance of the two semiconductor switches that connect the load to the two power rails when the voltage at the PWM port is greater than the value of the **Enable threshold voltage** parameter on the **Input Thresholds** tab. The default value is 0.1  $\Omega$ .

## Freewheeling diode on resistance

The total resistance in the freewheeling diodes that dissipate the current that flows through the motor when the voltage at the PWM port is less than the value of the **Enable threshold voltage** parameter on the **Input Thresholds** tab. This parameter is only visible when you select PWM for the **Simulation mode** parameter on the **Simulation Mode & Load Assumptions** tab. The default value is 0.1  $\Omega$ .

## Ports

The block has the following ports:

+ref

Positive electrical output voltage.

-ref

Negative electrical output voltage.

PWM

Pulse-width modulated signal. The voltage is defined relative to the REF port.

REF

Floating zero volt reference.

REV

Voltage that controls when to reverse the polarity of the H-Bridge output. The voltage is defined relative to the REF port.

BRK

Voltage that controls when to short circuit the H-Bridge output. The voltage is defined relative to the REF port.

## **Examples**

See the Controlled DC Motor, Linear Electrical Actuator (System-Level Model) and Linear Electrical Actuator (Implementation Model) examples.

# Incandescent Lamp

---

**Purpose** Model incandescent lamp, with resistance depending on temperature

**Library** Passive Devices

**Description** The Incandescent Lamp block models an incandescent lamp, the key characteristic of which is that the resistance increases as the filament warms up.

Under the simplifying assumption that the rate of heat loss from the filament is proportional to temperature difference to ambient, the temperature of the filament is governed by

$$kt_c \frac{dT}{dt} = i^2 R - kT$$

and the filament resistance is governed by the following equation

$$R = R_0 (1 + \alpha T)$$

where:

- $R_0$  is the initial resistance at turn-on (when filament is at ambient temperature).
- $T$  is the filament temperature relative to ambient temperature.
- $\alpha$  is the resistance temperature coefficient.
- $t_c$  is the thermal time constant.
- $k$  is the heat transfer coefficient.
- $R$  is the filament resistance.
- $i$  is the filament current.

There are two parameterization options:

- If you select **Specify resistance values directly**, the block uses values that you provide for filament resistance when on and at turn-on to determine the value for the heat transfer coefficient.
- If you select **Specify currents**, the block uses values that you provide for filament current when on and at turn-on to determine the value for the heat transfer coefficient.

Optionally you can specify a simulation time at which the lamp fails by providing a finite value for the **Time at which lamp goes open circuit** parameter on the **Faults** tab. When in the open-circuit state, the lamp resistance is set to be the value of the **Open-circuit resistance** parameter.

## **Dialog Box and Parameters**

- “Resistance Tab” on page 1-220
- “Dynamics Tab” on page 1-222
- “Faults Tab” on page 1-223

# Incandescent Lamp

## Resistance Tab

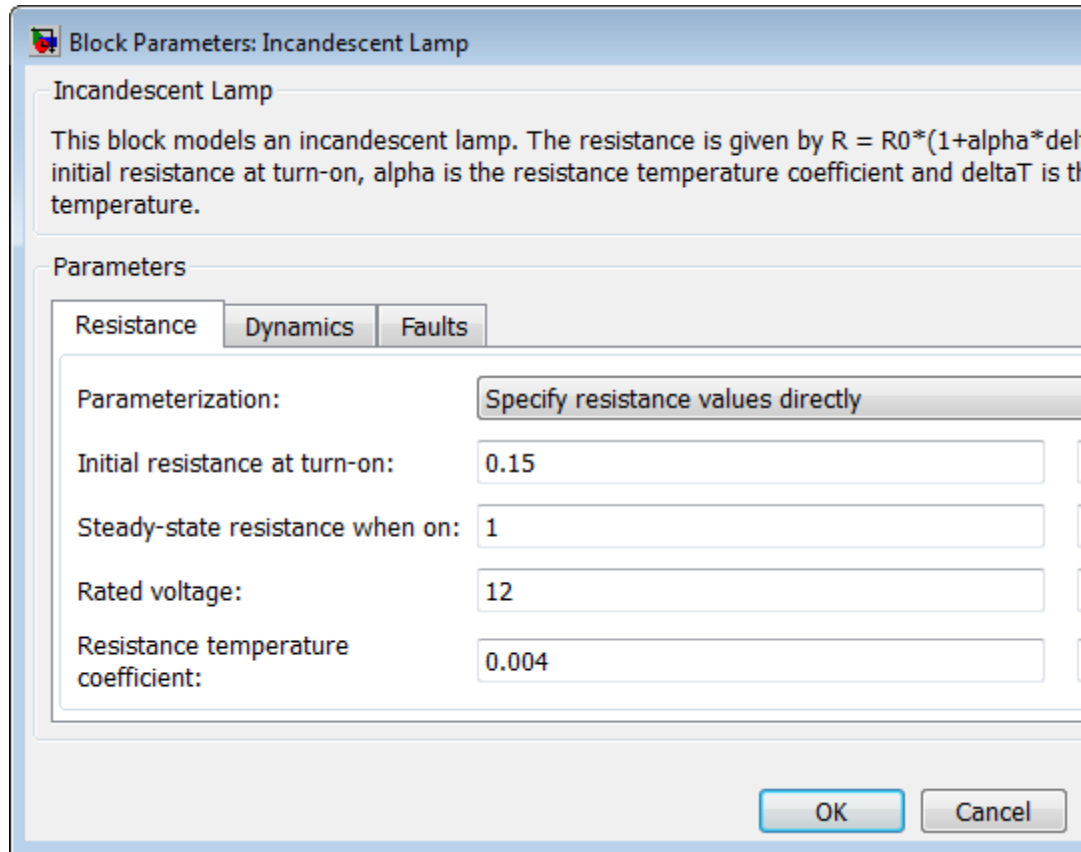

## Parameterization

Select one of the following methods for block parameterization:

- **Specify resistance values directly** — Provide the values for filament resistance at turn-on and when on in steady state. The block determines the value for the heat transfer coefficient based on these values. This is the default option.

- **Specify currents** — Provide the values for filament current at turn-on and when on in steady state. The block determines the value for the heat transfer coefficient based on these values.

## **Initial resistance at turn-on**

The resistance seen by the external circuit when the lamp is initially turned on. This parameter is only visible when you select **Specify resistance values directly** for the **Parameterization** parameter. The default value is 0.15  $\Omega$ .

## **Steady-state resistance when on**

The resistance seen by the external circuit when the lamp is on and in steady state. This parameter is only visible when you select **Specify resistance values directly** for the **Parameterization** parameter. This resistance should be greater than the **Initial resistance at turn-on**. The default value is 1  $\Omega$ .

## **Inrush current at turn-on**

The current through the lamp when it is initially turned on. This parameter is only visible when you select **Specify currents** for the **Parameterization** parameter. The default value is 70 A.

## **Steady-state current when on**

The current through the lamp when it is on and in steady state. This parameter is only visible when you select **Specify currents** for the **Parameterization** parameter. This current should be less than the **Inrush current at turn-on**. The default value is 10 A.

## **Rated voltage**

The rated voltage for the lamp, and the voltage value for which the resistance or current values are provided in the on and turn-on states. The default value is 12 V.

## **Resistance temperature coefficient**

The fractional increase in resistance per unit increase in temperature. The default value is 0.004 1/K.

# Incandescent Lamp

## Dynamics Tab

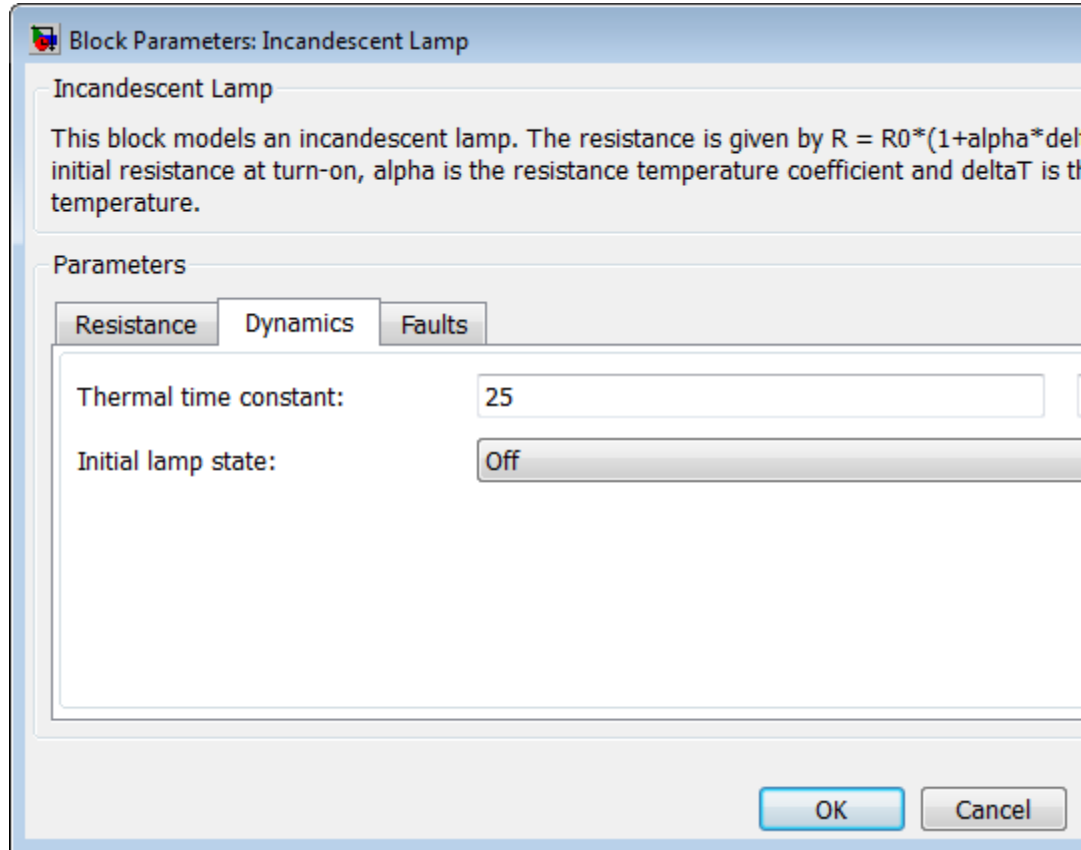

### Thermal time constant

The first-order thermal time constant for filament temperature when the lamp is turned on or off. The default value is 25 ms.

### Initial lamp state

Select between On and Off. The default is Off.

## Faults Tab

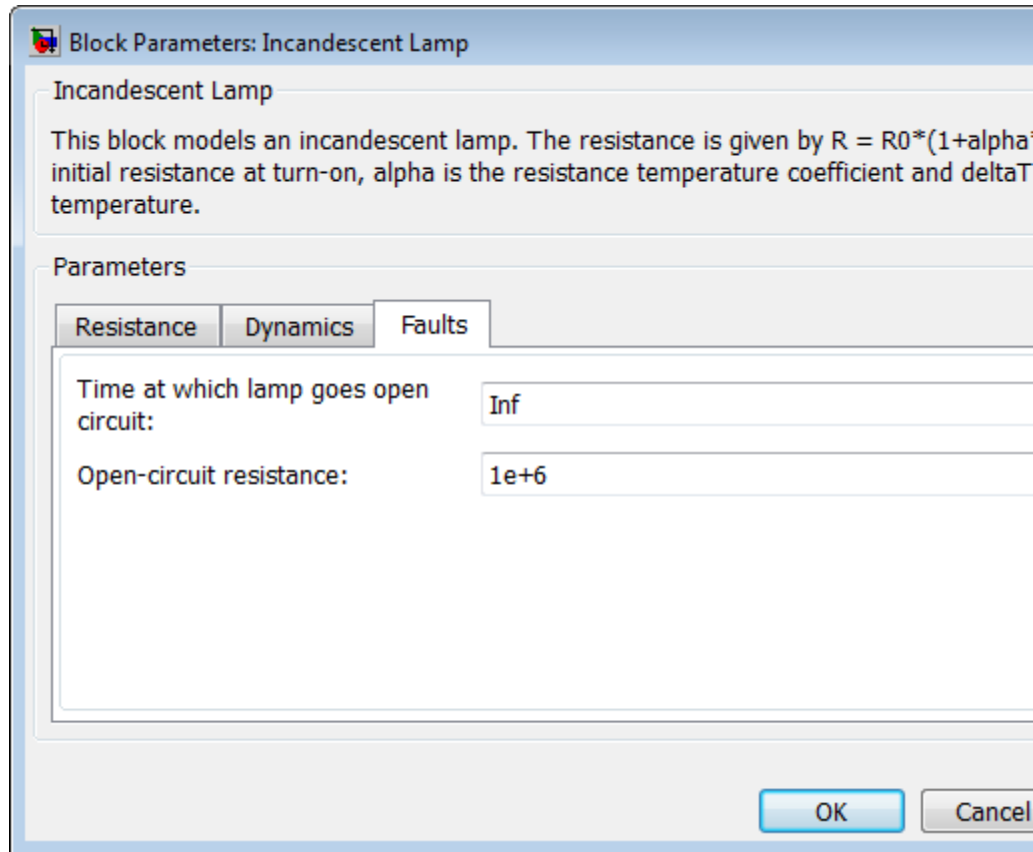

### Time at which lamp goes open circuit

For simulation times greater than this parameter value the filament resistance becomes equal to the **Open-circuit resistance**. The default value is `inf` seconds. Specifying a finite value for this parameter lets you simulate the fault dynamics when the bulb burns out.

# Incandescent Lamp

---

## Open-circuit resistance

The value of the filament resistance used when the lamp goes open-circuit. The default value is  $1e6 \Omega$ .

## Ports

The block has the following ports:

- + Positive electrical port.
- Negative electrical port.

## Purpose

Model device that converts information about angular shaft position into electrical pulses

## Library

Sensors

## Description

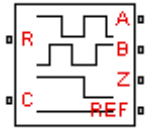

The Incremental Shaft Encoder block represents a device that converts information about the angular position of a shaft into electrical pulses. The block produces  $N$  pulses on ports A and B per shaft revolution, where  $N$  is the value you specify for the **Pulses per revolution** parameter. Pulses A and B are 90 degrees out of phase. If the shaft rotates in a positive direction, then A leads B. The block produces a single index pulse on port Z once per revolution. The Z pulse positive transition always coincides with an A pulse positive transition. The voltages at output ports A, B, and Z are defined relative to the REF reference port voltage.

Use this block if you need to model the shaft encoder signals, either to support development of a decoding algorithm, or to include the quantization effects. Otherwise, use the Simscape Ideal Rotational Motion Sensor block.

## Basic Assumptions and Limitations

The Incremental Shaft Encoder block has the following limitations:

- The Incremental Shaft Encoder block is not linearizable. Use the Simscape Ideal Rotational Motion Sensor block for control design studies where you need to linearize your model.

# Incremental Shaft Encoder

## Dialog Box and Parameters

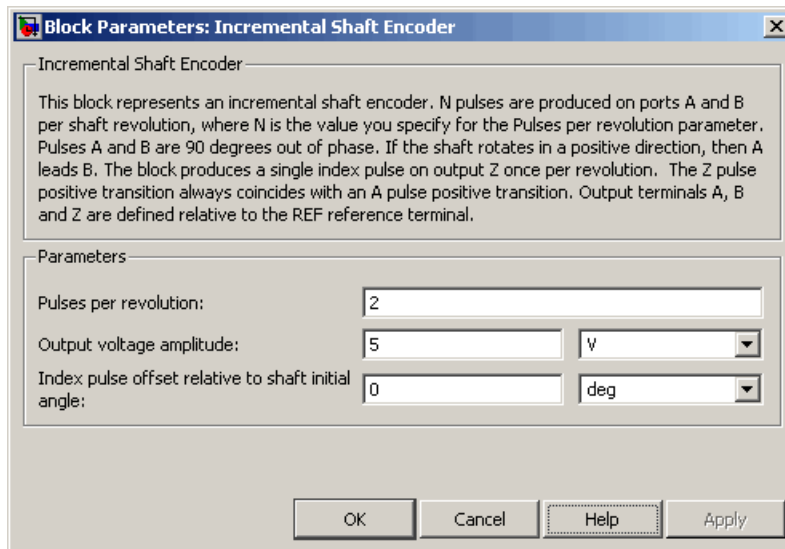

### Pulses per revolution

The number of pulses produced on each of the A and B phases per revolution of the shaft. The default value is 2.

### Output voltage amplitude

The amplitude of the shaft encoder output voltage when the output is high. The default value is 5 V.

### Index pulse offset relative to shaft initial angle

The offset of the index pulse Z relative to the angle of the shaft at the start of the simulation. This parameter lets you set the initial location of the index pulse. The default value is 0°.

## Ports

The block has the following ports:

R

Mechanical rotational conserving port associated with the sensor positive probe.

- C Mechanical rotational conserving port associated with the sensor negative (reference) probe.
- A Encoded electrical output.
- B Encoded electrical output.
- Z Index, or synchronization, electrical output.
- REF Floating zero volt reference.

**See Also**

Simscape Ideal Rotational Motion Sensor

# Induction Motor

**Purpose** Model induction motor powered by ideal AC supply

**Library** Rotational Actuators

**Description** The Induction Motor block represents the electrical and torque characteristics of an induction motor powered by an ideal AC supply. The following figure shows the equivalent circuit model of the Induction Motor block.

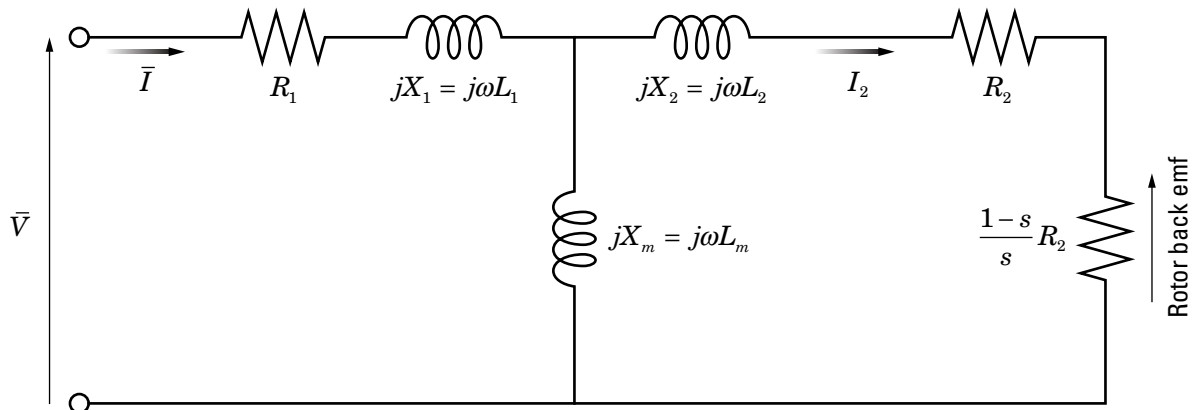
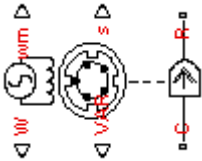

In the figure:

- $R_1$  is the stator resistance.
- $R_2$  is the rotor resistance with respect to the stator.
- $L_1$  is the stator inductance.
- $L_2$  is the rotor inductance with respect to the stator.
- $L_m$  is magnetizing inductance.
- $s$  is the rotor slip.

- $\bar{V}$  and  $\bar{I}$  are the sinusoidal supply voltage and current phasors.

Rotor slip  $s$  is defined in terms of the mechanical rotational speed  $\omega_m$ , the number of pole pairs  $p$ , and the electrical supply frequency  $\omega$  by

$$s = 1 - \frac{p\omega_m}{\omega}$$

This means that the slip is one when starting, and zero when running synchronously with the supply frequency.

For an  $n$ -phase induction motor the torque-speed relationship is given by:

$$T = \frac{npR_2}{s\omega} \frac{V_{rms}^2}{\left(R_1 + R_2 + \frac{1-s}{s}R_2\right)^2 + (X_1 + X_2)^2}$$

where:

- $V_{rms}$  is the line-neutral supply voltage for a star-configuration induction motor, and the line-to-line voltage for a delta-configuration induction motor.
- $n$  is the number of phases.

You can parameterize this block in terms of the preceding equivalent circuit model parameters or in terms of the motor ratings the block uses to derive these parameters.

This block produces a positive torque acting from the mechanical C to R ports.

## Thermal Ports

The block has two optional thermal ports, one per winding, hidden by default. To expose the thermal ports, right-click on the block in your model, then from the context menu select **Simscape block choices** >

# Induction Motor

---

**Show thermal port.** This action displays the thermal ports on the block icon, and adds the **Temperature Dependence** and **Thermal port** tabs to the block dialog box. These tabs are described further on this reference page.

Use the thermal ports to simulate the effects of copper resistance losses that convert electrical power to heat. For more information on using thermal ports in actuator blocks, see “Simulating Thermal Effects in Rotational and Translational Actuators”.

## Basic Assumptions and Limitations

The model is based on the following assumptions:

- The block does not model the starting mechanism for a single-phase induction motor.
- When you parameterize the block by motor ratings, the block derives the equivalent circuit model parameters by assuming that the effect of the magnetizing inductance  $L_m$  is negligible, and the magnetizing inductance is not included in the simulated component.

## Dialog Box and Parameters

- “Electrical Torque Tab” on page 1-231
- “Power Supply Tab” on page 1-236
- “Mechanical Tab” on page 1-238
- “Temperature Dependence Tab” on page 1-239
- “Thermal Port Tab” on page 1-241

## Electrical Torque Tab

**Block Parameters: Induction Motor**

Induction Motor

This block represents the electrical and torque characteristics of an induction motor powered by an ideal AC source. The block may be parameterized via motor ratings or equivalent circuit parameters expressed with respect to the stator. Physical signal outputs are provided for slip ( $s$ ), real power ( $W$ ), imaginary power ( $VAR$ ) and mechanical speed ( $\omega_m$ ). If used to model a single-phase induction motor, then the effect of the starting mechanism (e.g. shaded-pole) is not modeled.

The block produces a positive torque acting from the mechanical C to R ports.

Parameters

Electrical Torque | Power Supply | Mechanical

Model parameterization: By motor ratings

Rated mechanical power: 825 W

Rated speed: 3.5e+3 rpm

Rated RMS line-to-line voltage: 200 V

Rated supply frequency: 60 Hz

Rated RMS line current: 2.7 A

R1 parameterization: From motor efficiency

Motor efficiency (percent): 95

Number of pole pairs: 1

Number of phases: 3

Stator connections: Star configuration

OK Cancel Help

# Induction Motor

---

## **Model parameterization**

Select one of the following methods for block parameterization:

- **By motor ratings** — Provide electrical torque parameters that the block converts to an equivalent circuit model of the motor assuming that the effect of the magnetizing inductance  $L_m$  is negligible. This is the default method.
- **By equivalent circuit parameters** — Provide electrical parameters for an equivalent circuit model of the motor.

## **Stator resistance R1**

Resistance of the stator winding. The default value is 1  $\Omega$ . This parameter is only visible when you select **By equivalent circuit parameters** for the **Model parameterization** parameter.

## **Rotor resistance R2**

Resistance of the rotor, specified with respect to the stator. The default value is 1  $\Omega$ . This parameter is only visible when you select **By equivalent circuit parameters** for the **Model parameterization** parameter.

## **Stator inductance L1**

Inductance of the stator winding. The default value is 0.02 H. This parameter is only visible when you select **By equivalent circuit parameters** for the **Model parameterization** parameter.

## **Rotor inductance L2**

Inductance of the rotor, specified with respect to the stator. The default value is 0.02 H. This parameter is only visible when you select **By equivalent circuit parameters** for the **Model parameterization** parameter.

## **Magnetizing inductance Lm**

Magnetizing inductance of the stator. This parameter is only visible when you select **By equivalent circuit parameters** for the **Model parameterization** parameter. Its value is hard to estimate from motor parameters, but the effect is usually small.

If you do not know its value, use a typical value of 25 times the **Stator inductance L1** value. The default value is 0.5 H.

## **Rated mechanical power**

Mechanical power the motor delivers when running at the rated speed. The default value is 825 W. This parameter is only visible when you select **By motor ratings** for the **Model parameterization** parameter.

## **Rated speed**

Speed at which the motor delivers the specified **Rated mechanical power** value. The default value is 3.5e+03 rpm. This parameter is only visible when you select **By motor ratings** for the **Model parameterization** parameter.

## **Rated RMS line-to-line voltage**

Line-to-line voltage at which the motor ratings are specified. The default value is 200 V. This parameter is only visible when you select **By motor ratings** for the **Model parameterization** parameter.

## **Rated supply frequency**

Frequency of the AC supply voltage at which the motor ratings are specified. The default value is 60 hertz. This parameter is only visible when you select **By motor ratings** for the **Model parameterization** parameter.

## **Rated RMS line current**

Line current at which the motor delivers the specified **Rated mechanical power** value. The default value is 2.7 A. This parameter is only visible when you select **By motor ratings** for the **Model parameterization** parameter.

## **R1 parameterization**

Select one of the following parameterizations for the equivalent circuit resistance,  $R_1$ , of the motor:

- From motor efficiency — Calculate  $R_1$  from the motor efficiency. This is the default method.

# Induction Motor

---

- From power factor — Calculate  $R_1$  from the motor power factor.
- Use measured stator resistance  $R_1$  — Measure  $R_1$  directly. This parameter is only visible when you select By motor ratings for the **Model parameterization** parameter.

## **Motor efficiency (percent)**

the percentage of input power to the motor that gets delivered to the mechanical load when running at the **Rated speed** value. The default value is 95. This parameter is only visible when you select By motor ratings for the **Model parameterization** parameter and From motor efficiency for the **R1 parameterization** parameter.

## **Motor power factor**

The cosine of the angle by which the supply current lags the supply voltage when running at the **Rated mechanical power** value. The default value is 0.93. This parameter is only visible when you select By motor ratings for the **Model parameterization** parameter and From power factor for the **R1 parameterization** parameter.

## **Measured stator resistance R1**

the measured stator resistance. The default value is 1  $\Omega$ . This parameter is only visible when you select By motor ratings for the **Model parameterization** parameter and Use measured stator resistance  $R_1$  for the **R1 parameterization** parameter.

## **Number of pole pairs**

Total number of pole pairs for the motor. The default value is 1.

## **Number of phases**

Number of supply phases. The default value is 3.

## **Stator connections**

Select one of the following motor configurations:

- Delta configuration — Connect the motor stator windings in delta configuration. This is the default method.

- **Star configuration** — Connect the motor stator windings in star configuration.

# Induction Motor

## Power Supply Tab

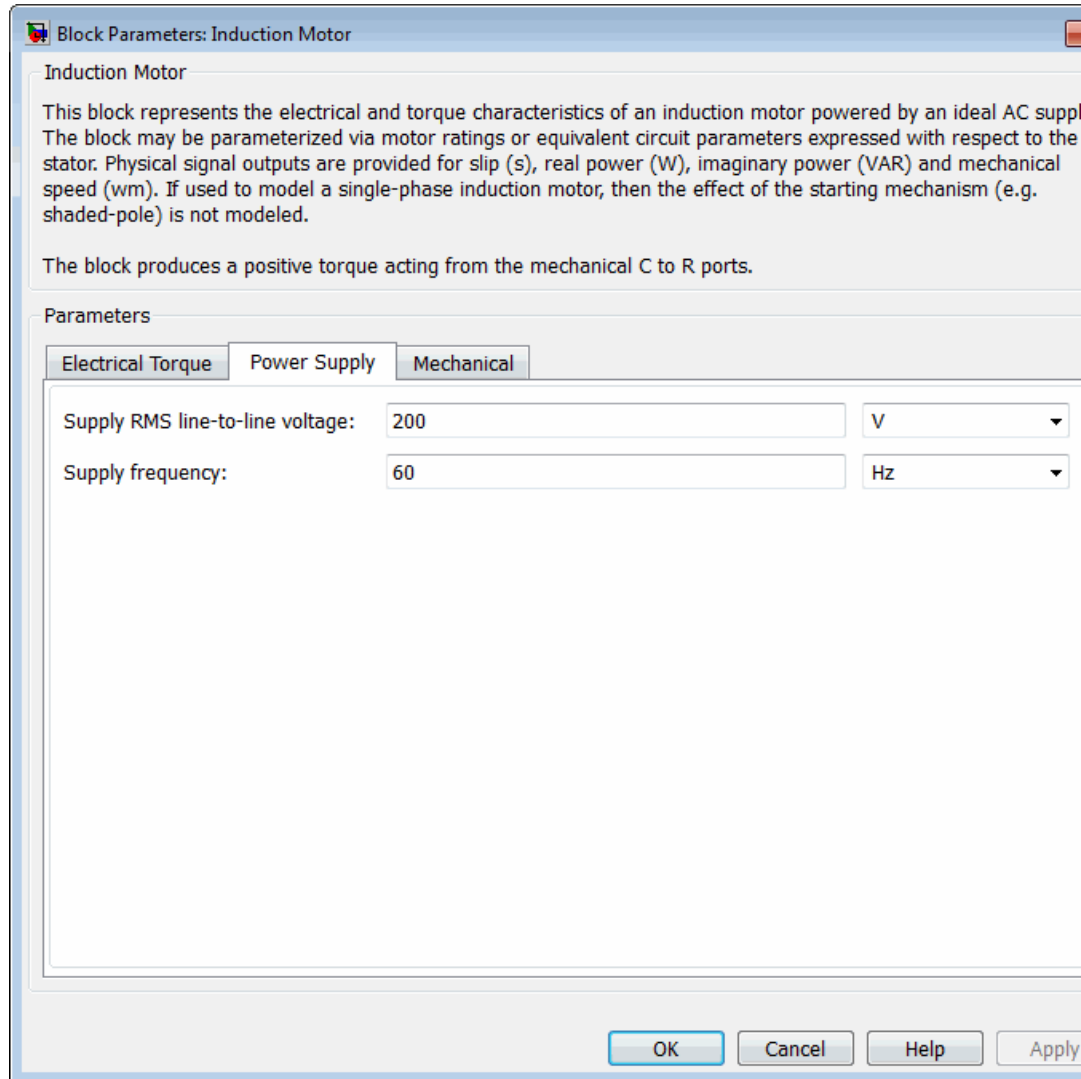

**Supply RMS line-to-line voltage**

The line-to-line voltage that supplies the motor. The default value is 200 V.

**Supply frequency**

Frequency of the AC supply voltage. The default value is 60 hertz.

# Induction Motor

## Mechanical Tab

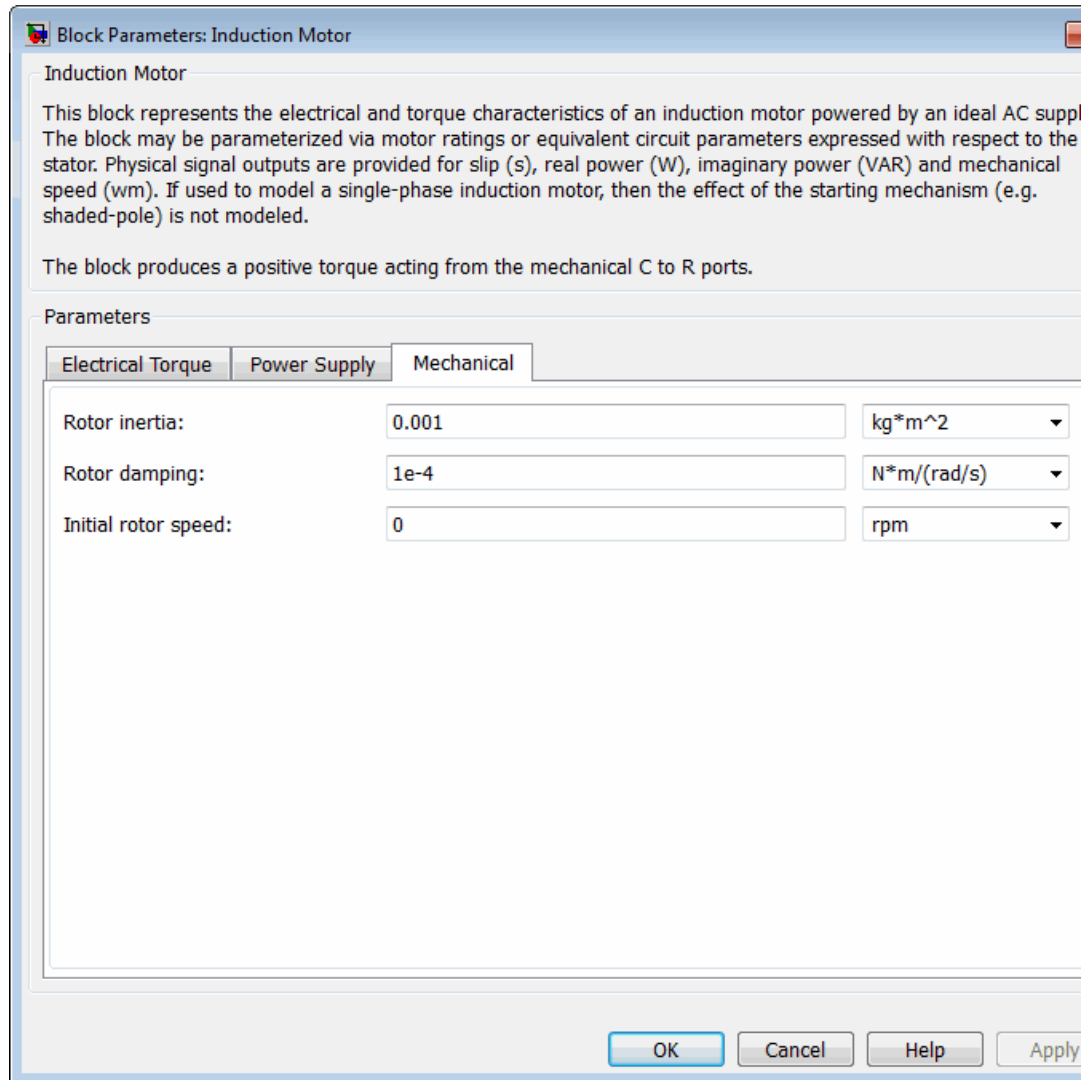

**Rotor inertia**

Rotor inertia. The default value is  $0.1 \text{ kg}\cdot\text{m}^2$ . The value can be zero.

**Rotor damping**

Rotor damping. The default value is  $2\text{e-}06 \text{ N}\cdot\text{m}/(\text{rad}/\text{s})$ . The value can be zero.

**Initial rotor speed**

Speed of the rotor at the start of the simulation. The default value is 0 rpm.

**Temperature Dependence Tab**

This tab appears only for blocks with exposed thermal ports. For more information, see “Thermal Ports” on page 1-891.

# Induction Motor

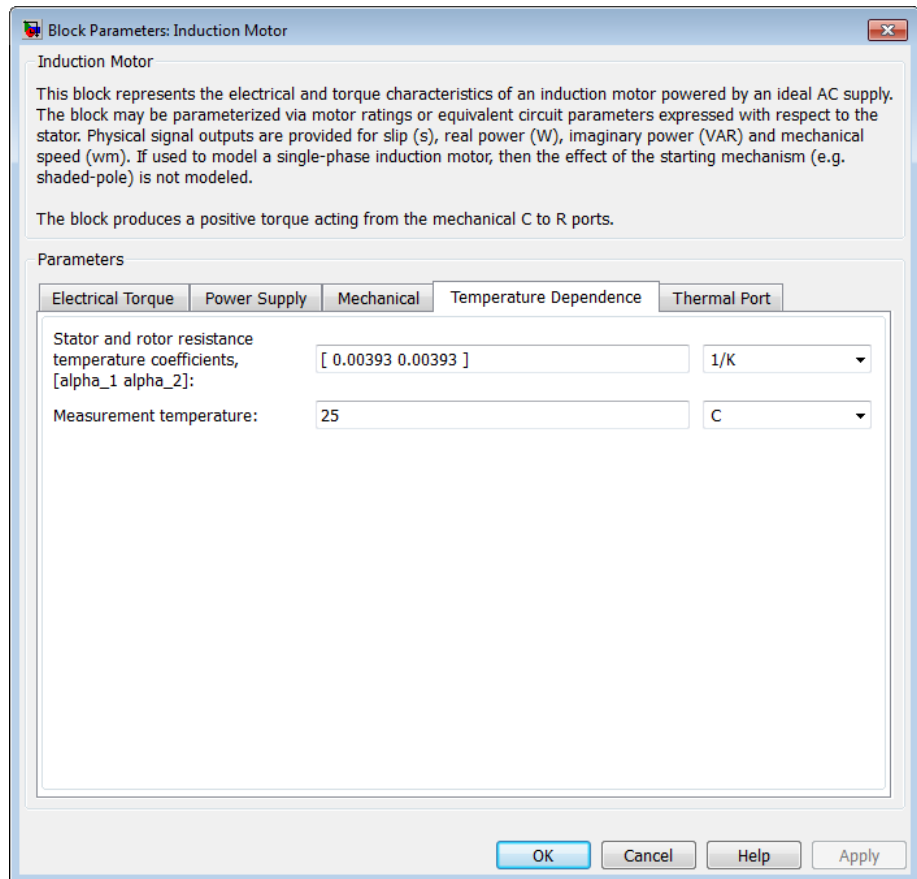

## Resistance temperature coefficients, [alpha\_1 alpha\_2]

A 1 by 2 row vector defining the coefficient  $\alpha$  in the equation relating resistance to temperature, as described in “Thermal Model for Actuator Blocks”. The first element corresponds to the stator, and the second to rotor. The default value is for copper, and is [ 0.00393 0.00393 ] 1/K.

## Measurement temperature

The temperature for which motor parameters are defined. The default value is 25 C.

## Thermal Port Tab

This tab appears only for blocks with exposed thermal ports. For more information, see “Thermal Ports” on page 1-891.

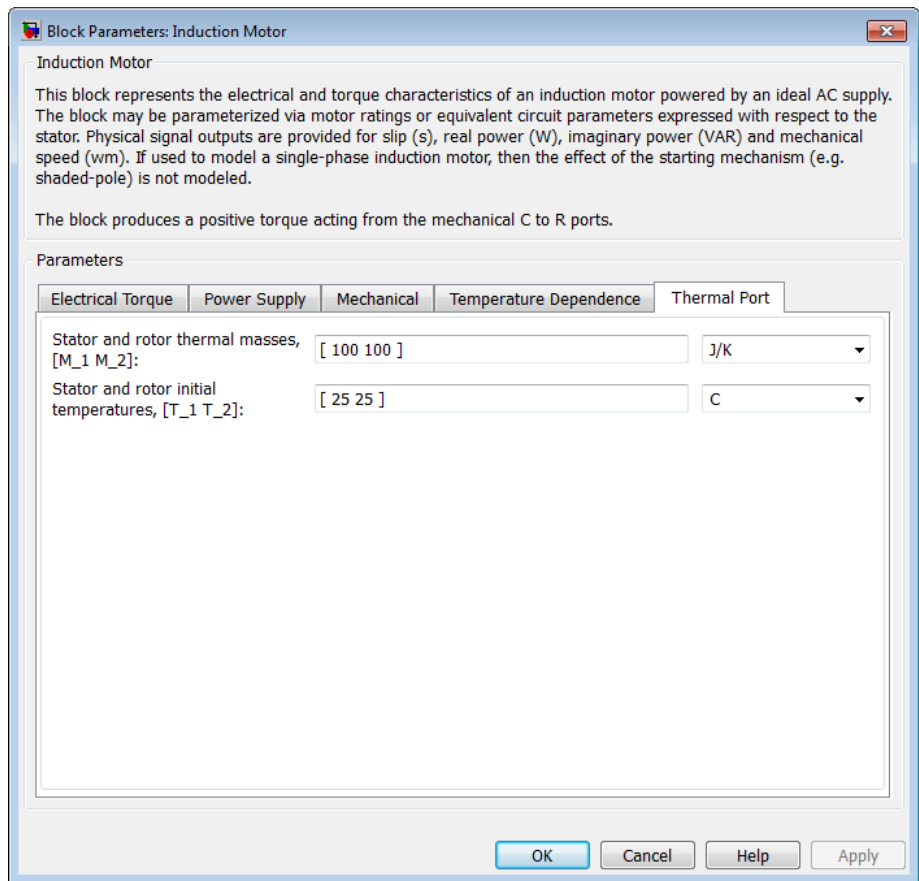

# Induction Motor

---

## Thermal masses, [M\_1 M\_2]

A 1 by 2 row vector defining the thermal mass for the stator and rotor windings. The thermal mass is the energy required to raise the temperature by one degree. The default value is [ 100 100 ] J/K.

## Initial temperatures, [T\_A T\_B]

A 1 by 2 row vector defining the temperature of the stator and rotor thermal ports at the start of simulation. The default value is [ 25 25 ] C.

## Ports

The block has the following ports:

W

Real power.

wm

Mechanical speed.

VAR

Imaginary power.

s

Motor slip.

C

Mechanical rotational conserving port.

R

Mechanical rotational conserving port.

H1

Stator thermal port. For more information, see “Thermal Ports” on page 1-891.

H2

Rotor thermal port. For more information, see “Thermal Ports” on page 1-891.

## References

[1] S.E. Lyshevski. *Electromechanical Systems, Electric Machines, and Applied Mechatronics*, CRC, 1999.

**See Also** DC Motor, Servomotor, Shunt Motor, and Universal Motor.

# Light-Emitting Diode

**Purpose** Model light-emitting diode as exponential diode and current sensor in series

**Library** Sensors

## Description

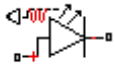

The Light-Emitting Diode block represents a light-emitting diode as an exponential diode in series with a current sensor. The optical power presented at the signal port **W** is equal to the product of the current flowing through the diode and the **Optical power per unit current** parameter value.

The exponential diode model provides the following relationship between the diode current  $I$  and the diode voltage  $V$ :

$$I = IS \cdot \left( e^{\frac{qV}{NkT_{m1}}} - 1 \right)$$

where:

- $q$  is the elementary charge on an electron ( $1.602176 \times 10^{-19}$  Coulombs).
- $k$  is the Boltzmann constant ( $1.3806503 \times 10^{-23}$  J/K).
- $N$  is the emission coefficient.
- $IS$  is the saturation current.
- $T_{m1}$  is the temperature at which the diode parameters are specified, as defined by the **Measurement temperature** parameter value.

When  $(qV / NkT_{m1}) > 80$ , the block replaces  $e^{\frac{qV}{NkT_{m1}}}$  with  $(qV / NkT_{m1} - 79)e^{80}$ , which matches the gradient of the diode current at  $(qV / NkT_{m1}) = 80$  and extrapolates linearly. When  $(qV / NkT_{m1}) < -79$ , the block

replaces  $e^{\frac{qV}{NkT_{m1}}}$  with  $(qV / NkT_{m1} + 80)e^{-79}$ , which also matches the gradient and extrapolates linearly. Typical electrical circuits do not

reach these extreme values. The block provides this linear extrapolation to help convergence when solving for the constraints during simulation.

When you select Use parameters **IS** and **N** for the **Parameterization** parameter, you specify the diode in terms of the **Saturation current IS** and **Emission coefficient N** parameters. When you select Use **I-V curve data points** for the **Parameterization** parameter, you specify two voltage and current measurement points on the diode I-V curve and the block derives the **IS** and **N** values. When you specify current and voltage measurements, the block calculates **IS** and **N** as follows:

- $N = ((V_1 - V_2) / V_t) / (\log(I_1) - \log(I_2))$
- $IS = (I_1 / (\exp(V_1 / (NV_t)) - 1) + I_2 / (\exp(V_2 / (NV_t)) - 1)) / 2$

where:

- $V_t = kT_{m1} / q$ .
- $V_1$  and  $V_2$  are the values in the **Voltages [V1 V2]** vector.
- $I_1$  and  $I_2$  are the values in the **Currents [I1 I2]** vector.

The exponential diode model provides the option to include a junction capacitance:

- When you select **Fixed** or **zero** junction capacitance for the **Junction capacitance** parameter, the capacitance is fixed.
- When you select Use parameters **CJO**, **VJ**, **M** & **FC** for the **Junction capacitance** parameter, the block uses the coefficients **CJO**, **VJ**, **M**, and **FC** to calculate a junction capacitance that depends on the junction voltage.
- When you select Use **C-V curve data points** for the **Junction capacitance** parameter, the block uses three capacitance values on the C-V capacitance curve to estimate **CJO**, **VJ**, and **M** and uses these values with the specified value of **FC** to calculate a

# Light-Emitting Diode

---

junction capacitance that depends on the junction voltage. The block calculates  $CJO$ ,  $VJ$ , and  $M$  as follows:

- $CJO = C_1((V_{R2} - V_{R1}) / (V_{R2} - V_{R1}(C_2 / C_1)^{-1/M}))^M$
- $VJ = -(-V_{R2}(C_1 / C_2)^{-1/M} + V_{R1}) / (1 - (C_1 / C_2)^{-1/M})$
- $M = \log(C_3 / C_2) / \log(V_{R2} / V_{R3})$

where:

- $V_{R1}$ ,  $V_{R2}$ , and  $V_{R3}$  are the values in the **Reverse bias voltages** **[VR1 VR2 VR3]** vector.
- $C_1$ ,  $C_2$ , and  $C_3$  are the values in the **Corresponding capacitances** **[C1 C2 C3]** vector.

It is not possible to estimate  $FC$  reliably from tabulated data, so you must specify its value using the **Capacitance coefficient FC** parameter. In the absence of suitable data for this parameter, use a typical value of 0.5.

The reverse bias voltages (defined as positive values) should satisfy  $V_{R3} > V_{R2} > V_{R1}$ . This means that the capacitances should satisfy  $C_1 > C_2 > C_3$  as reverse bias widens the depletion region and hence reduces capacitance. Violating these inequalities results in an error. Voltages  $V_{R2}$  and  $V_{R3}$  should be well away from the Junction potential  $VJ$ . Voltage  $V_{R1}$  should be less than the Junction potential  $VJ$ , with a typical value for  $V_{R1}$  being 0.1 V.

The voltage-dependent junction is defined in terms of the capacitor charge storage  $Q_j$  as:

- For  $V < FC \cdot VJ$ :

$$Q_j = CJO \cdot (VJ / (M - 1)) \cdot ((1 - V / VJ)^{1-M} - 1)$$

- For  $V \geq FC \cdot VJ$ :

$$Q_j = CJO \cdot F_1 + (CJO / F_2) \cdot (F_3 \cdot (V - FC \cdot VJ) + 0.5(M / VJ) \cdot (V^2 - (FC \cdot VJ)^2))$$

where:

- $F_1 = (VJ / (1 - M)) \cdot (1 - (1 - FC)^{1-M})$
- $F_2 = (1 - FC)^{1+M}$
- $F_3 = 1 - FC \cdot (1 + M)$

These equations are the same as used in [2], except that the temperature dependence of  $VJ$  and  $FC$  is not modeled. This model does not include the diffusion capacitance term that affects performance for high frequency switching applications.

The Light-Emitting Diode block contains several options for modeling the dependence of the diode current-voltage relationship on the temperature during simulation. Temperature dependence of the junction capacitance is not modeled, this being a much smaller effect. For details, see the Diode reference page.

## Thermal Port

The block has an optional thermal port, hidden by default. To expose the thermal port, right-click on the block in your model, then from the context menu select **Simscape block choices > Show thermal port**. This action displays the thermal port H on the block icon, and adds the **Thermal port** tab to the block dialog box.

Use the thermal port to simulate the effects of generated heat and device temperature. For more information on using thermal ports and on the **Thermal port** tab parameters, see “Simulating Thermal Effects in Semiconductors”.

# Light-Emitting Diode

## Basic Assumptions and Limitations

The Light-Emitting Diode block has the following limitations:

- When you select Use I-V curve data points for the **Parameterization** parameter, choose a pair of voltages near the diode turn-on voltage. Typically this is in the range from 0.05 to 1 Volt. Using values outside of this region may lead to numerical issues and poor estimates for  $I_S$  and  $N$ .
- You may need to use nonzero ohmic resistance and junction capacitance values to prevent numerical simulation issues, but the simulation may run faster with these values set to zero.

## Dialog Box and Parameters

### Main Tab

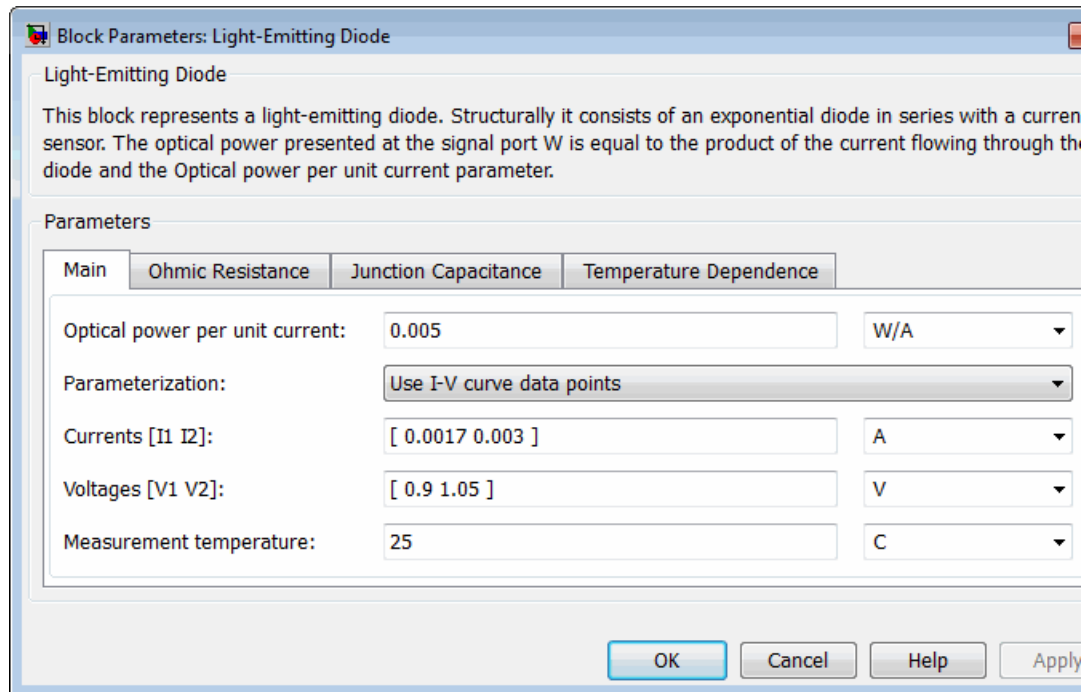

## Optical power per unit current

The amount of optical power the light-emitting diode generates per unit of current flowing through the diode. The default value is 0.005 W/A.

## Parameterization

Select one of the following methods for model parameterization:

- Use I-V curve data points — Specify measured data at two points on the diode I-V curve. This is the default method.
- Use parameters  $I_S$  and  $N$  — Specify saturation current and emission coefficient.

## Currents [I1 I2]

A vector of the current values at the two points on the diode I-V curve that the block uses to calculate  $I_S$  and  $N$ . This parameter is only visible when you select Use I-V curve data points for the **Parameterization** parameter. The default value is [ 0.0017 0.003 ] A.

## Voltages [V1 V2]

A vector of the voltage values at the two points on the diode I-V curve that the block uses to calculate  $I_S$  and  $N$ . This parameter is only visible when you select Use I-V curve data points for the **Parameterization** parameter. The default value is [ 0.9 1.05 ] V.

## Saturation current $I_S$

The magnitude of the current that the ideal diode equation approaches asymptotically for very large reverse bias levels. This parameter is only visible when you select Use parameters  $I_S$  and  $N$  for the **Parameterization** parameter. The default value is 5e-5 A.

## Measurement temperature

The temperature at which  $I_S$  or the I-V curve was measured. The default value is 25 C.

# Light-Emitting Diode

---

## Emission coefficient N

The diode emission coefficient or ideality factor. This parameter is only visible when you select Use parameters IS and N for the **Parameterization** parameter. The default value is 10.

## Ohmic Resistance Tab

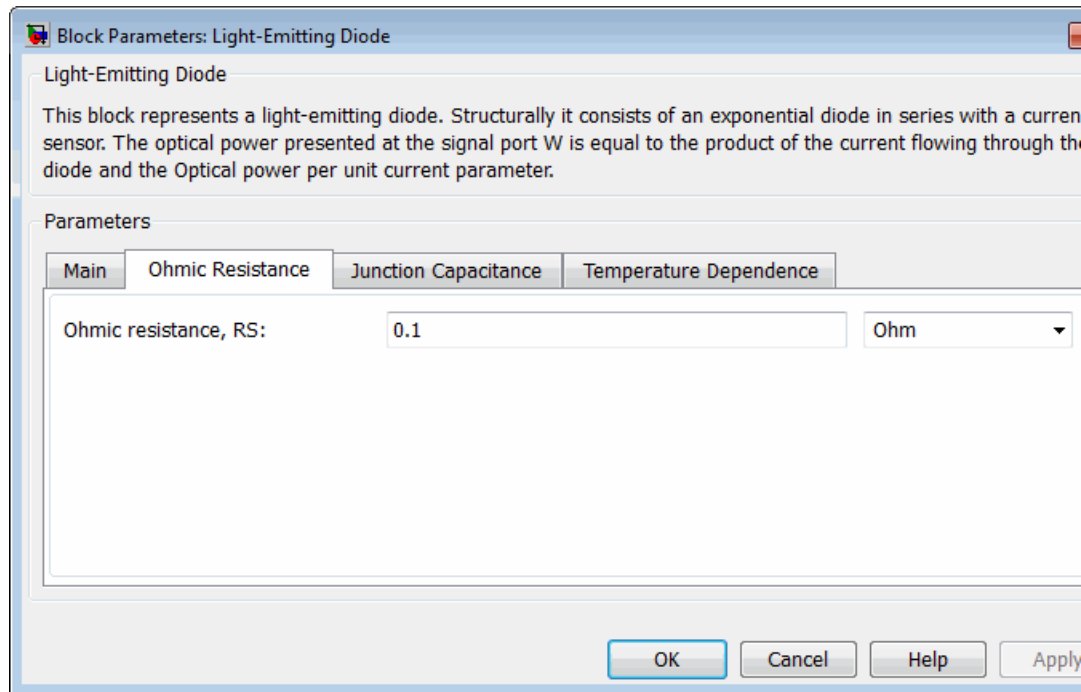

## Ohmic resistance RS

The series diode connection resistance. The default value is 0.1  $\Omega$ .

## Junction Capacitance Tab

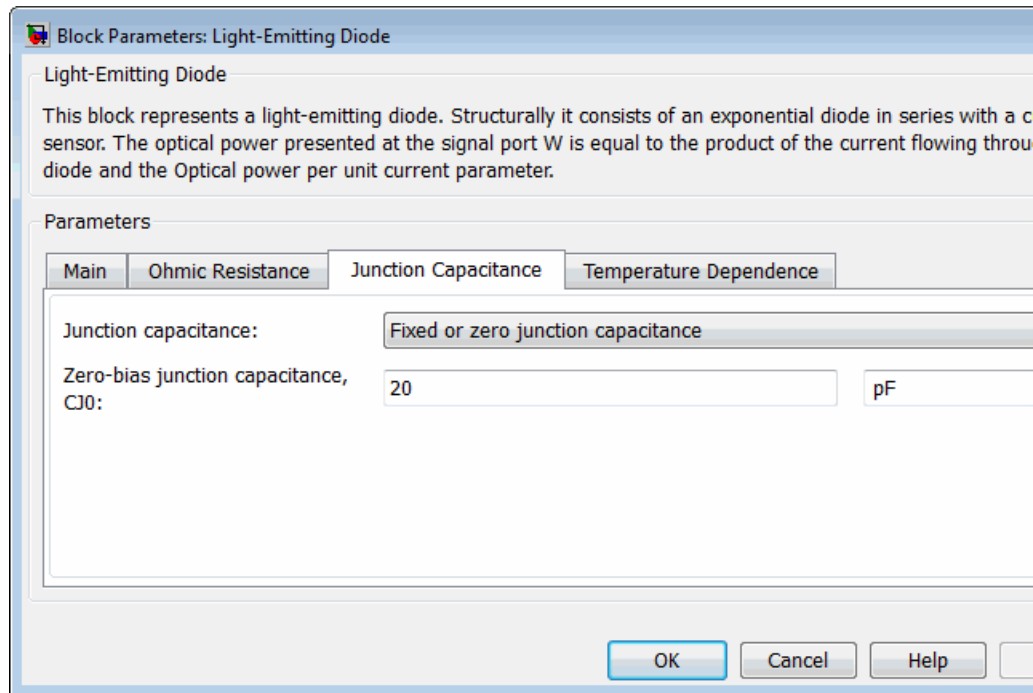

### Junction capacitance

Select one of the following options for modeling the junction capacitance:

- **Fixed or zero junction capacitance** — Model the junction capacitance as a fixed value.
- **Use C-V curve data points** — Specify measured data at three points on the diode C-V curve.
- **Use parameters CJO, VJ, M & FC** — Specify zero-bias junction capacitance, junction potential, grading coefficient, and forward-bias depletion capacitance coefficient.

# Light-Emitting Diode

---

## **Zero-bias junction capacitance CJO**

The value of the capacitance placed in parallel with the exponential diode term. This parameter is only visible when you select Fixed or zero junction capacitance or Use parameters CJO, VJ, M & FC for the **Junction capacitance** parameter. The default value is 20 pF.

## **Reverse bias voltages [VR1 VR2 VR3]**

A vector of the reverse bias voltage values at the three points on the diode C-V curve that the block uses to calculate *CJO*, *VJ*, and *M*. This parameter is only visible when you select Use C-V curve data points for the **Junction capacitance** parameter. The default value is [ 0.1 10 100 ] V.

## **Corresponding capacitances [C1 C2 C3]**

A vector of the capacitance values at the three points on the diode C-V curve that the block uses to calculate *CJO*, *VJ*, and *M*. This parameter is only visible when you select Use C-V curve data points for the **Junction capacitance** parameter. The default value is [ 15 10 2 ] pF.

## **Junction potential VJ**

The junction potential. This parameter is only visible when you select Use parameters CJO, VJ, M & FC for the **Junction capacitance** parameter. The default value is 1 V.

## **Grading coefficient M**

The grading coefficient. This parameter is only visible when you select Use parameters CJO, VJ, M & FC for the **Junction capacitance** parameter. The default value is 0.5.

## **Capacitance coefficient FC**

Fitting coefficient that quantifies the decrease of the depletion capacitance with applied voltage. This parameter is only visible when you select Use C-V curve data points or Use parameters CJO, VJ, M & FC for the **Junction capacitance** parameter. The default value is 0.5.

## Temperature Dependence Tab

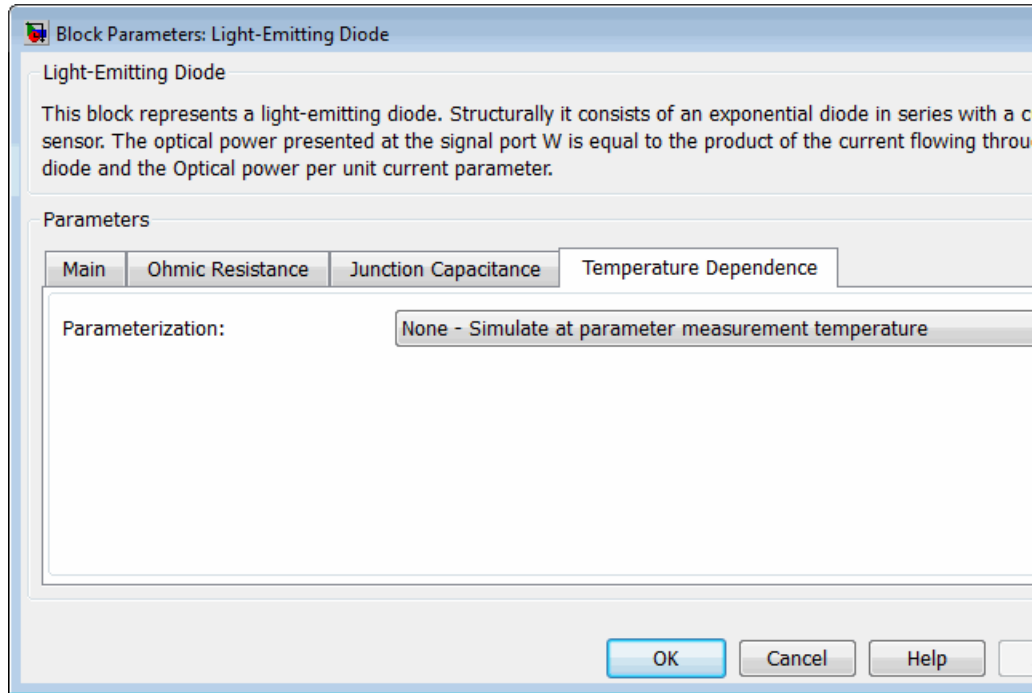

### Parameterization

Select one of the following methods for temperature dependence parameterization:

- **None Simulate at parameter measurement temperature** — Temperature dependence is not modeled, or the model is simulated at the measurement temperature  $T_{m1}$  (as specified by the **Measurement temperature** parameter on the **Main** tab). This is the default method.
- **Use an I-V data point at second measurement temperature T2** — If you select this option, you specify a second measurement temperature  $T_{m2}$ , and the current

and voltage values at this temperature. The model uses these values, along with the parameter values at the first measurement temperature  $T_{m1}$ , to calculate the energy gap value.

- Specify saturation current at second measurement temperature T2 — If you select this option, you specify a second measurement temperature  $T_{m2}$ , and saturation current value at this temperature. The model uses these values, along with the parameter values at the first measurement temperature  $T_{m1}$ , to calculate the energy gap value.
- Specify the energy gap EG — Specify the energy gap value directly.

### **Current $I1$ at second measurement temperature**

Specify the diode current  $I1$  value when the voltage is  $V1$  at the second measurement temperature. This parameter is only visible when you select Use an I-V data point at second measurement temperature T2 for the **Parameterization** parameter. The default value is 0.0034 A.

### **Voltage $V1$ at second measurement temperature**

Specify the diode voltage  $V1$  value when the current is  $I1$  at the second measurement temperature. This parameter is only visible when you select Use an I-V data point at second measurement temperature T2 for the **Parameterization** parameter. The default value is 1.05 V.

### **Saturation current, $IS$ , at second measurement temperature**

Specify the saturation current  $IS$  value at the second measurement temperature. This parameter is only visible when you select Specify saturation current at second measurement temperature T2 for the **Parameterization** parameter. The default value is  $1.8e-4$  A.

### **Second measurement temperature**

Specify the value for the second measurement temperature. This parameter is only visible when you select either Use an I-V data point at second measurement temperature T2

or Specify saturation current at second measurement temperature T2 for the **Parameterization** parameter. The default value is 125 C.

## **Energy gap parameterization**

This parameter is only visible when you select Specify the energy gap EG for the **Parameterization** parameter. It lets you select a value for the energy gap from a list of predetermined options, or specify a custom value:

- Use nominal value for silicon (EG=1.11eV) — This is the default.
- Use nominal value for 4H-SiC silicon carbide (EG=3.23eV)
- Use nominal value for 6H-SiC silicon carbide (EG=3.00eV)
- Use nominal value for germanium (EG=0.67eV)
- Use nominal value for gallium arsenide (EG=1.43eV)
- Use nominal value for selenium (EG=1.74eV)
- Use nominal value for Schottky barrier diodes (EG=0.69eV)
- Specify a custom value — If you select this option, the **Energy gap, EG** parameter appears in the dialog box, to let you specify a custom value for *EG*.

## **Energy gap, EG**

Specify a custom value for the energy gap, *EG*. This parameter is only visible when you select Specify a custom value for the **Energy gap parameterization** parameter. The default value is 1.11 eV.

## **Saturation current temperature exponent parameterization**

Select one of the following options to specify the saturation current temperature exponent value:

# Light-Emitting Diode

---

- Use nominal value for pn-junction diode ( $XTI=3$ ) — This is the default.
- Use nominal value for Schottky barrier diode ( $XTI=2$ )
- Specify a custom value — If you select this option, the **Saturation current temperature exponent,  $XTI$**  parameter appears in the dialog box, to let you specify a custom value for  $XTI$ .

## Saturation current temperature exponent, $XTI$

Specify a custom value for the saturation current temperature exponent,  $XTI$ . This parameter is only visible when you select Specify a custom value for the **Saturation current temperature exponent parameterization** parameter. The default value is 3.

## Device simulation temperature

Specify the value for the temperature  $T_s$ , at which the device is to be simulated. The default value is 25 C.

## Ports

The block has the following ports:

W

Optical output power.

+

Electrical conserving port associated with the diode positive terminal.

-

Electrical conserving port associated with the diode negative terminal.

## References

[1] H. Ahmed and P.J. Spreadbury. *Analogue and digital electronics for engineers*. 2nd Edition, Cambridge University Press, 1984.

[2] G. Massobrio and P. Antognetti. *Semiconductor Device Modeling with SPICE*. 2nd Edition, McGraw-Hill, 1993.

**See Also** Diode, Optocoupler, Photodiode

# Multiplier

## Purpose

Model integrated circuit multiplier

## Library

Integrated Circuits

## Description

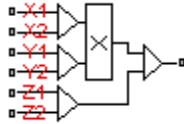

The Multiplier block models an integrated circuit multiplier. The block implements the following equation, which defines the voltage applied to the output port:

$$V_{out} = A \left( \frac{(X_1 - X_2)(Y_1 - Y_2)}{K} - (Z_1 - Z_2) \right)$$

where  $X_1$ ,  $X_2$ ,  $Y_1$ ,  $Y_2$ ,  $Z_1$ ,  $Z_2$  are the voltages presented at the input ports,  $A$  is the gain, and  $K$  is the scale factor.

In a typical multiplication circuit, the output is fed back into input  $Z_1$ , which results in the following gain (assuming that  $A$  is large):

$$V_{out} = \left( \frac{(X_1 - X_2)(Y_1 - Y_2)}{K} + Z_2 \right)$$

The value of the scale factor  $K$  is usually altered by an external resistor bias network. The Multiplier block implements  $K$  as an internal gain, and the external bias network is not necessary for system simulation. A typical value for  $K$  is 10, with a typical adjustment down to 3.

You can use the Multiplier block to implement a number of other functions, as well as multiplication. Examples include division, squares, and square roots. For example circuits, consult manufacturer datasheets.

The following figure shows the internal model structure of the Multiplier block. It includes the Band-Limited Op-Amp block to model finite bandwidth and slew-rate limiting.

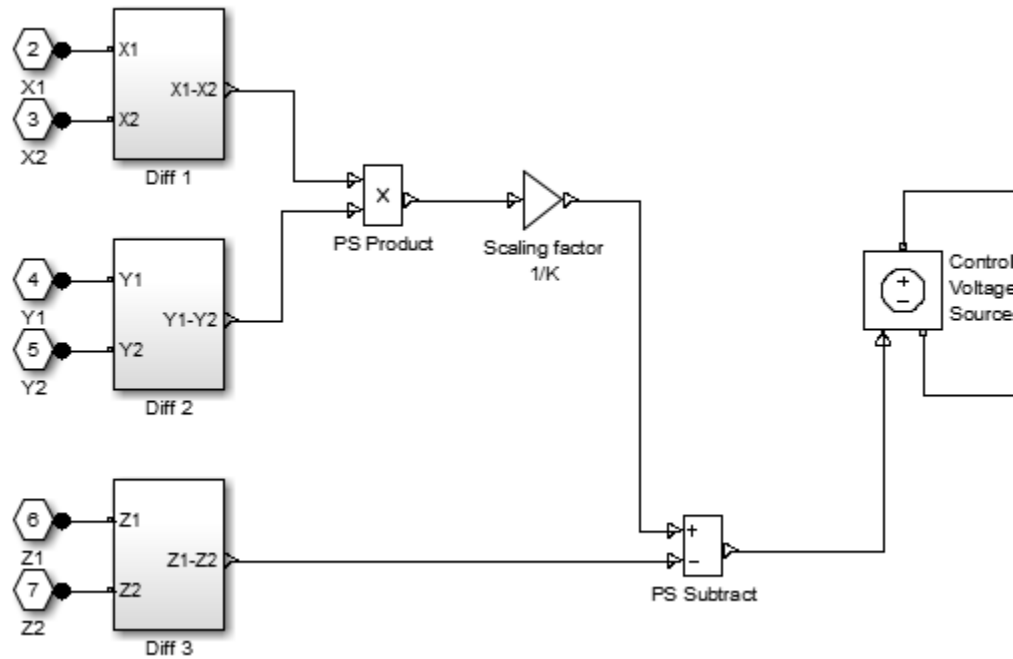

The next figure shows one of the differential subsystem blocks. All three differential subsystem blocks are identical in structure.

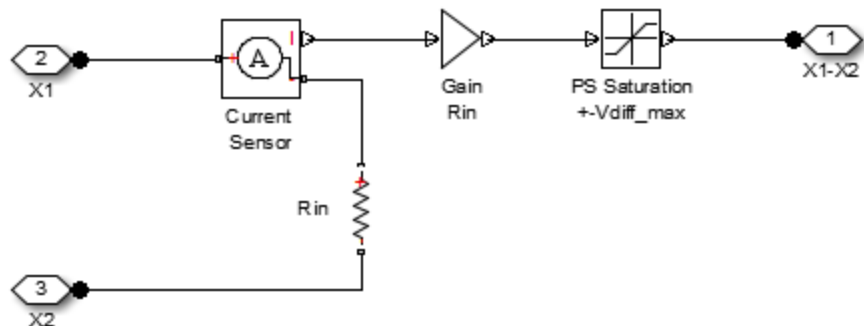

# Multiplier

## Basic Assumptions and Limitations

The Multiplier block has the following limitations:

- Only differential limiting of the inputs is implemented. You must ensure that the absolute values of the inputs you use keep the actual device operating in its linear region.
- Output current is such that the integrated circuit is operating in the linear I-V region, which can be approximated by a voltage source plus a series output resistance.
- Input offset voltage is not modeled, and the input voltage-current relationship is treated as linear within the differential signal voltage range.

## Dialog Box and Parameters

### Main Tab

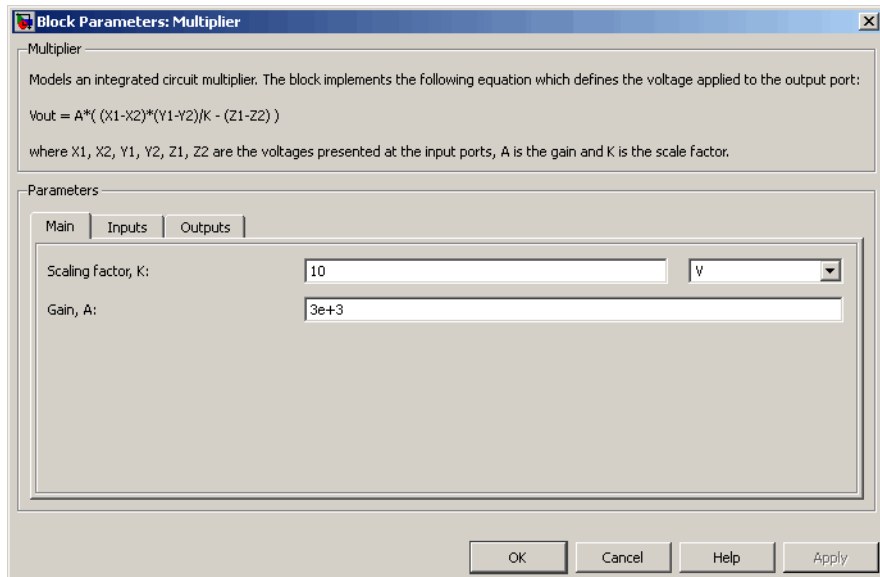

## Scaling factor, $K$

The scaling factor  $K$  in the equation that defines output voltage. Datasheets sometimes refer to it as the scale factor, or SF. The default value is 10 V.

## Gain, $A$

The gain of the internal operational amplifier, corresponding to the gain  $A$  in the equation that defines output voltage. The default value is  $3e3$ .

## Inputs Tab

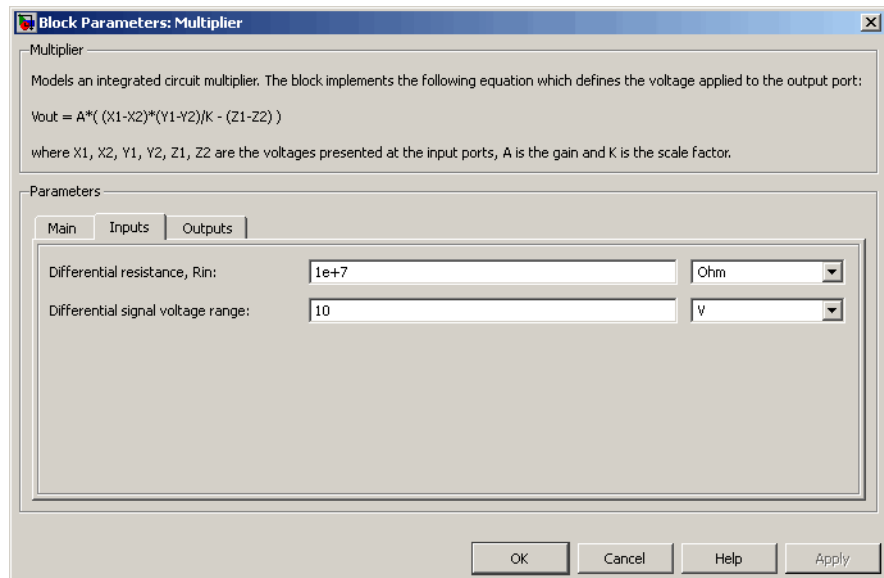

## Differential resistance, $R_{in}$

Each of the differential inputs is approximated as a linear resistor with value  $R_{in}$ . Set this value to the datasheet value for differential resistance. The default value is  $1e7 \Omega$ .

# Multiplier

## Differential signal voltage range

This value,  $V_{diff\_max}$ , is used to limit the magnitude of each of the three differential input voltages. Set this value to the datasheet value for differential signal voltage range. The default value is 10 V.

## Outputs Tab

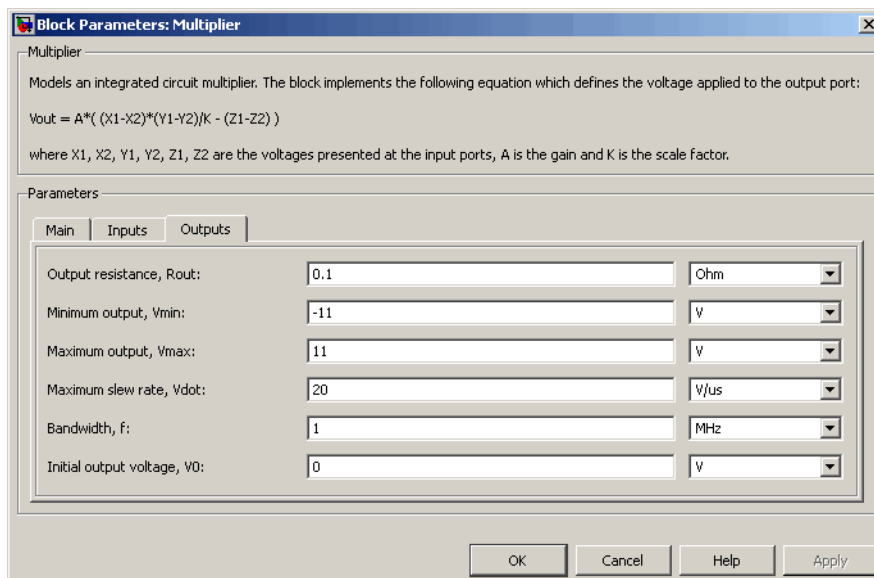

## Output resistance, Rout

The multiplier output stage is modeled as a voltage source plus series resistor inside the Band-Limited Op-Amp block. This parameter specifies the value of this series resistor. The default value is 0.1  $\Omega$ .

## Minimum output, Vmin

The lower limit of the output voltage. The default value is -11 V.

## Maximum output, Vmax

The upper limit of the output voltage. The default value is 11 V.

**Maximum slew rate,  $V_{dot}$** 

The maximum positive or negative rate of change of output voltage magnitude. The default value is 20 V/ $\mu$ s.

**Bandwidth,  $f$** 

The bandwidth of the Band-Limited Op-Amp block. The default value is 1 MHz.

**Initial output voltage,  $V_0$** 

The value of the initial Multiplier block output if the **Start simulation from steady-state** option is not selected in the Solver block. The default value is 0 V.

**Ports**

The block has six electrical conserving ports that serve as signal input ports and one electrical conserving port that outputs the multiplied signal.

# N-Channel IGBT

**Purpose** Model N-Channel IGBT

**Library** Semiconductor Devices

**Description** The N-Channel IGBT block models a PNP Bipolar transistor driven by an N-Channel MOSFET, as shown in the following figure:

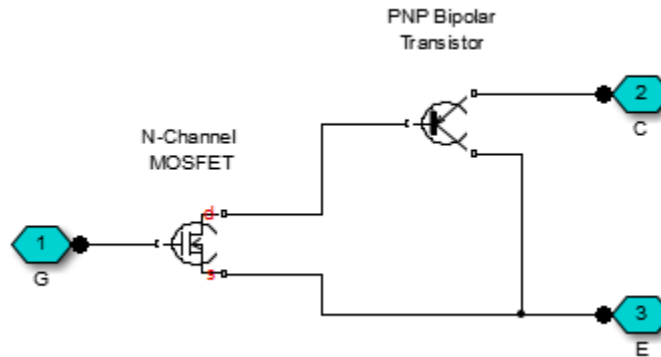

The MOSFET source is connected to the bipolar transistor collector, and the MOSFET drain is connected to the bipolar transistor base. The MOSFET uses the equations shown in the N-Channel MOSFET block reference page. The bipolar transistor uses the equations shown in the PNP Bipolar Transistor block reference page, but with the addition of an emission coefficient parameter  $N$  that scales  $kT/q$ .

The N-Channel IGBT block uses the on and off characteristics you specify in the block dialog box to estimate the parameter values for the underlying N-Channel MOSFET and PNP bipolar transistor.

The block uses the off characteristics to calculate the base-emitter voltage,  $V_{be}$ , and the saturation current,  $I_S$ .

When the transistor is off, the gate-emitter voltage is zero and the IGBT base-collector voltage is large, so the PNP base and collector current equations simplify to:

$$I_b = 0 = -I_s \left[ \frac{1}{\beta_F} (e^{-qV_{be}/(NkT)} - 1) - \frac{1}{\beta_R} \right]$$

$$I_c = -I_s \left[ e^{-qV_{be}/(NkT)} \left( 1 + \frac{V_{bc}}{V_{AF}} \right) + \frac{1}{\beta_R} \right]$$

where  $N$  is the **Emission coefficient**,  $N$  parameter value,  $V_{AF}$  is the forward Early voltage, and  $I_c$  and  $I_b$  are defined as positive flowing into the collector and base, respectively. See the PNP Bipolar Transistor reference page for definitions of the remaining variables. The first equation can be solved for  $V_{be}$ .

The base current is zero in the off-condition, and hence  $I_c = -I_{ces}$ , where  $I_{ces}$  is the Zero gate voltage collector current. The base-collector voltage,  $V_{bc}$ , is given by  $V_{bc} = V_{ces} + V_{ces}$ , where  $V_{ces}$  is the voltage at which  $I_{ces}$  is measured. Hence we can rewrite the second equation as follows:

$$I_{ces} = I_s \left[ e^{-qV_{be}/(NkT)} \left( 1 + \frac{V_{ces} + V_{be}}{V_{AF}} \right) + \frac{1}{\beta_R} \right]$$

The block sets  $\beta_R$  and  $\beta_F$  to typical values of 1 and 50, so these two equations can be used to solve for  $V_{be}$  and  $I_s$ :

$$V_{be} = \frac{-NkT}{q} \log \left( 1 + \frac{\beta_F}{\beta_R} \right)$$

$$I_s = \frac{I_c}{e^{-qV_{be}/(NkT)} + \frac{1}{\beta_R}}$$

---

**Note** The block does not require an exact value for  $\beta_F$  because it can adjust the MOSFET gain  $K$  to ensure the overall device gain is correct.

---

# N-Channel IGBT

---

The block parameters **Collector-emitter saturation voltage, Vce(sat)** and **Collector current at which Vce(sat) is defined** are used to determine  $V_{be(sat)}$  by solving the following equation:

$$I_{ce(sat)} = I_s \left[ e^{-qV_{be(sat)}/(NkT)} \left( 1 + \frac{V_{ce(sat)} + V_{be(sat)}}{V_{AF}} \right) + \frac{1}{\beta_R} \right]$$

Given this value, the block calculates the MOSFET gain,  $K$ , using the following equation:

$$I_{ds} = I_b = K \left[ (V_{GE(sat)} - V_{th})V_{ds} - \frac{V_{ds}^2}{2} \right]$$

where  $V_{th}$  is the **Gate-emitter threshold voltage, Vge(th)** parameter value and  $V_{GE(sat)}$  is the **Gate-emitter voltage at which Vce(sat) is defined** parameter value.

$V_{ds}$  is related to the transistor voltages as  $V_{ds} = V_{ce} - V_{be}$ . The block substitutes this relationship for  $V_{ds}$ , sets the base-emitter voltage and base current to their saturated values, and rearranges the MOSFET equation to give

$$K = \frac{I_{b(sat)}}{\left[ (V_{GE(sat)} - V_{th})(V_{be(sat)} + V_{ce(sat)}) - \frac{(V_{be(sat)} + V_{ce(sat)})^2}{2} \right]}$$

where  $V_{ce(sat)}$  is the **Collector-emitter saturation voltage, Vce(sat)** parameter value.

These calculations ensure the zero gate voltage collector current and collector-emitter saturation voltage are exactly met at these two specified conditions. However, the current-voltage plots are very sensitive to the emission coefficient  $N$  and the precise value of  $V_{th}$ . If

the manufacturer datasheet gives current-voltage plots for different  $V_{GE}$  values, then the  $N$  and  $V_{th}$  can be tuned by hand to improve the match.

## Charge Model

The block models gate junction capacitance as a fixed gate-emitter capacitance  $C_{GE}$  and either a fixed or a nonlinear gate-collector capacitance  $C_{GC}$ .

If you select Specify using equation parameters directly for the **Parameterization** parameter in the **Junction Capacitance** tab, you specify the **Gate-emitter junction capacitance** and **Gate-collector junction capacitance** parameters directly. Otherwise, the block derives them from the **Input capacitance Cies** and **Reverse transfer capacitance Cres** parameter values. The two parameterizations are related as follows:

- $C_{GE} = Cres$
- $C_{GC} = Cies - Cres$

If you select the Gate-collector charge function is nonlinear option for the **Charge-voltage linearity** parameter, then the gate-collector charge relationship is defined by the piecewise-linear function shown in the following figure.

# N-Channel IGBT

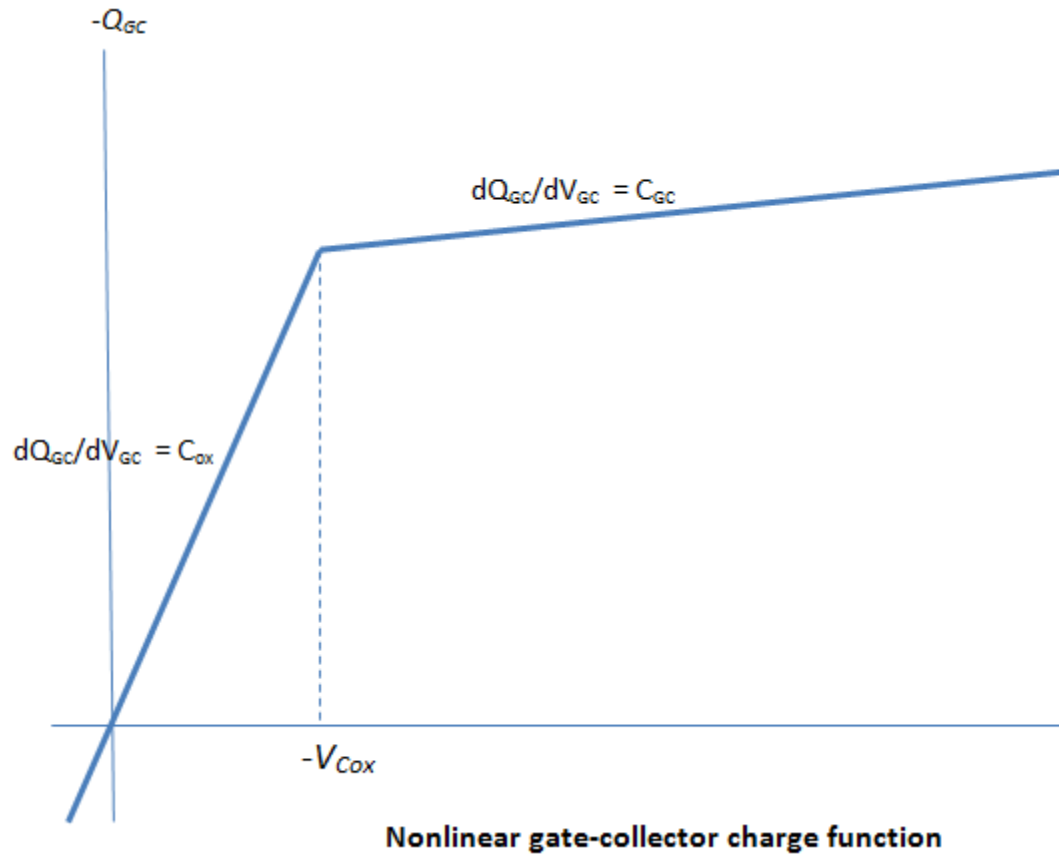

With this nonlinear capacitance, the gate-emitter and collector-emitter voltage profiles take the form shown in the next figure, where the collector-emitter voltage fall has two regions (labeled 2 and 3) and the gate-emitter voltage has two time-constants (before and after the threshold voltage  $V_{th}$ ):

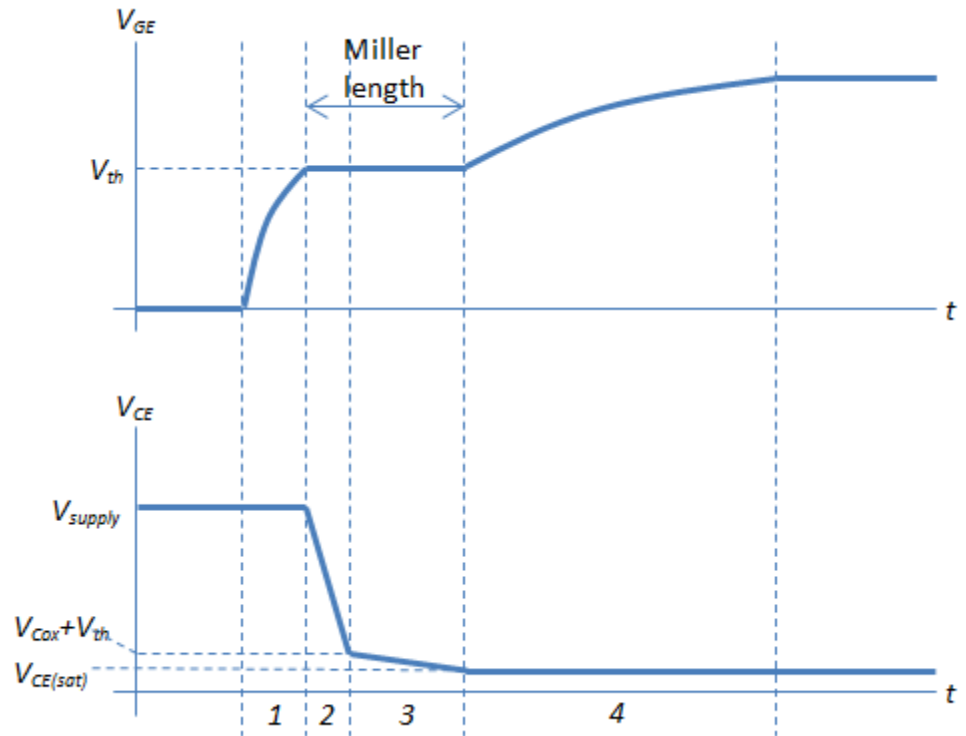

You can determine the capacitor values for  $C_{ies}$ ,  $C_{res}$ , and  $C_{ox}$  as follows, assuming that the IGBT gate is driven through an external resistance  $R_G$ :

- 1** Set  $C_{ies}$  to get correct time-constant for  $V_{GE}$  in Region 1. The time constant is defined by the product of  $C_{ies}$  and  $R_G$ . Alternatively, you can use a datasheet value for  $C_{ies}$ .
- 2** Set  $C_{res}$  so as to achieve the correct  $V_{CE}$  gradient in Region 2. The gradient is given by  $(V_{GE} - V_{th}) / (C_{res} \cdot R_G)$ .

- 3 Set  $V_{\text{Cox}}$  to the voltage at which the  $V_{\text{CE}}$  gradient changes minus the threshold voltage  $V_{\text{th}}$ .
- 4 Set  $C_{\text{ox}}$  to get correct Miller length and time constant in Region 4.

Because the underlying model is a simplification of an actual charge distribution, some iteration of these four steps may be required to get a best overall fit to measured data. The collector current tail when the IGBT is turned off is determined by the **Total forward transit time** parameter.

## Fine-Tuning the Current-Voltage Characteristics

Use the parameters on the **Advanced** tab to fine-tune the current-voltage characteristics of the modeled device. To use these additional parameters effectively, you will need a manufacturer datasheet that provides plots of the collector current versus collector-emitter voltage for different values of gate-emitter voltage. The parameters on the **Advanced** tab have the following effects:

- The **Emission coefficient, N** parameter controls the shape of the current-voltage curves around the origin.
- The **Collector resistance, RC** and **Emitter resistance, RE** parameters affect the slope of the current-voltage curve at higher currents, and when fully turned on by a high gate-emitter voltage.
- The **Forward Early voltage, VAF** parameter affects the shape of the current-voltage curves for gate-emitter voltages around the **Gate-emitter threshold voltage, Vge(th)**.

## Modeling Temperature Dependence

The default behavior is that dependence on temperature is not modeled, and the device is simulated at the temperature for which you provide block parameters. You can optionally include modeling the dependence of the transistor static behavior on temperature during simulation. Temperature dependence of the junction capacitances is not modeled, this being a much smaller effect.

Temperature dependence is modeled by the temperature dependence of the constituent components. See the N-Channel MOSFET and PNP Bipolar Transistor block reference pages for further information on the defining equations.

Some datasheets do not provide information on the zero gate voltage collector current,  $I_{ces}$ , at a higher measurement temperature. In this case, you can alternatively specify the energy gap,  $EG$ , for the device, using a typical value for the semiconductor type. For silicon, the energy gap is usually 1.11 eV.

## Thermal Port

The block has an optional thermal port, hidden by default. To expose the thermal port, right-click on the block in your model, then from the context menu select **Simscape block choices > Show thermal port**. This action displays the thermal port H on the block icon, and adds the **Thermal port** tab to the block dialog box.

Use the thermal port to simulate the effects of generated heat and device temperature. For more information on using thermal ports and on the **Thermal port** tab parameters, see “Simulating Thermal Effects in Semiconductors”.

## Basic Assumptions and Limitations

The model is based on the following assumptions:

- This block does not allow you to specify initial conditions on the junction capacitances. If you select the **Start simulation from steady state** option in the Solver Configuration block, the block solves the initial voltages to be consistent with the calculated steady state. Otherwise, voltages are zero at the start of the simulation.
- You may need to use nonzero junction capacitance values to prevent numerical simulation issues, but the simulation may run faster with these values set to zero.
- The block does not account for temperature-dependent effects on the junction capacitances.

# N-Channel IGBT

## Dialog Box and Parameters

### Main Tab

Block Parameters: N-Channel IGBT

N-Channel IGBT

This block represents an N-channel IGBT. The underlying model is based on a PNP bipolar transistor plus an N-channel MOSFET whose parameters are derived from the IGBT datasheet parameters. It is assumed that both the MOSFET resistance is infinite. There is no integral reverse diode, and reverse breakdown is not modeled.

Parameters

Main Junction Capacitance Advanced Temperature Dependence

Zero gate voltage collector current, $I_{ces}$ :	2	mA
Voltage at which $I_{ces}$ is defined:	600	V
Gate-emitter threshold voltage, $V_{ge(th)}$ :	6	V
Collector-emitter saturation voltage, $V_{ce(sat)}$ :	2.6	V
Collector current at which $V_{ce(sat)}$ is defined:	400	A
Gate-emitter voltage at which $V_{ce(sat)}$ is defined:	10	V
Measurement temperature:	25	C

OK Cancel Help

### Zero gate voltage collector current, $I_{ces}$

The collector current that flows when the gate-emitter voltage is set to zero, and a large collector-emitter voltage is applied, that is, the device is in the off-state. The value of the large collector-emitter voltage is defined by the parameter **Voltage at which  $I_{ces}$  is defined**. The default value is 2 mA.

**Voltage at which  $I_{ces}$  is defined**

The voltage used when measuring the **Zero gate voltage collector current,  $I_{ces}$** . The default value is 600 V.

**Gate-emitter threshold voltage,  $V_{ge(th)}$** 

The threshold voltage used in the MOSFET equations. The default value is 6 V.

**Collector-emitter saturation voltage,  $V_{ce(sat)}$** 

The collector-emitter voltage for a typical on-state as specified by the manufacturer. The default value is 2.8 V.

**Collector current at which  $V_{ce(sat)}$  is defined**

The collector-emitter current when the gate-emitter voltage is  $V_{ge(sat)}$  and collector-emitter voltage is  $V_{ce(sat)}$ . The default value is 400 A.

**Gate-emitter voltage at which  $V_{ce(sat)}$  is defined**

The gate voltage used when measuring  $V_{ce(sat)}$  and  $I_{ce(sat)}$ . The default value is 10 V.

**Measurement temperature**

The temperature for which the parameters are quoted. The default value is 25 C.

# N-Channel IGBT

## Junction Capacitance Tab

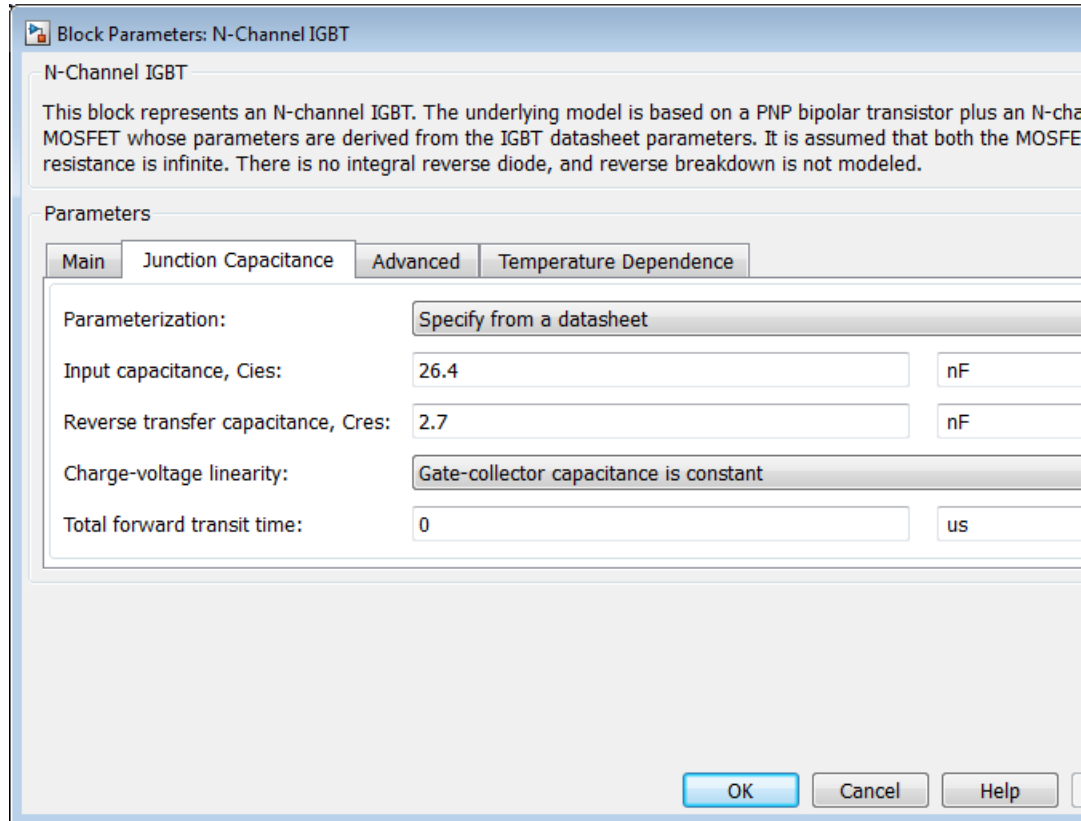

### Parameterization

Select one of the following methods for block parameterization:

- Specify from a datasheet — Provide parameters that the block converts to junction capacitance values. This is the default method.
- Specify using equation parameters directly — Provide junction capacitance parameters directly.

## **Input capacitance, Cies**

The gate-emitter capacitance with the collector shorted to the source. This parameter is only visible when you select **Specify** from a datasheet for the **Model junction capacitance** parameter. The default value is 26.4 nF.

## **Reverse transfer capacitance, Cres**

The collector-gate capacitance with the emitter connected to ground. This parameter is only visible when you select **Specify** from a datasheet for the **Model junction capacitance** parameter. The default value is 2.7 nF.

## **Gate-emitter junction capacitance**

The value of the capacitance placed between the gate and the emitter. This parameter is only visible when you select **Specify** using equation parameters directly for the **Model junction capacitance** parameter. The default value is 23.7 nF.

## **Gate-collector junction capacitance**

The value of the capacitance placed between the gate and the collector. This parameter is only visible when you select **Specify** using equation parameters directly for the **Model junction capacitance** parameter. The default value is 2.7 nF.

## **Charge-voltage linearity**

Select whether gate-drain capacitance is fixed or nonlinear:

- **Gate-collector capacitance is constant** — The capacitance value is constant and defined according to the selected parameterization option, either directly or derived from a datasheet. This is the default method.
- **Gate-collector charge function is nonlinear** — The gate-collector charge relationship is defined according to the piecewise-nonlinear function described in “Charge Model” on page 1-267. Two additional parameters appear to let you define the gate-collector charge function.

## **Gate-collector oxide capacitance**

The gate-collector capacitance when the device is on and the collector-gate voltage is small. This parameter is only visible when you select Gate-collector charge function is nonlinear for the **Charge-voltage linearity** parameter. The default value is 20 nF.

## **Collector-gate voltage below which oxide capacitance becomes active**

The collector-gate voltage at which the collector-gate capacitance switches between off-state ( $C_{GC}$ ) and on-state ( $C_{ox}$ ) capacitance values. This parameter is only visible when you select Gate-collector charge function is nonlinear for the **Charge-voltage linearity** parameter. The default value is -5 V.

## **Total forward transit time**

The forward transit time for the PNP transistor used as part of the underlying IGBT model. It affects how quickly charge is removed from the channel when the IGBT is turned off. The default value is 0  $\mu$ s.

## Advanced Tab

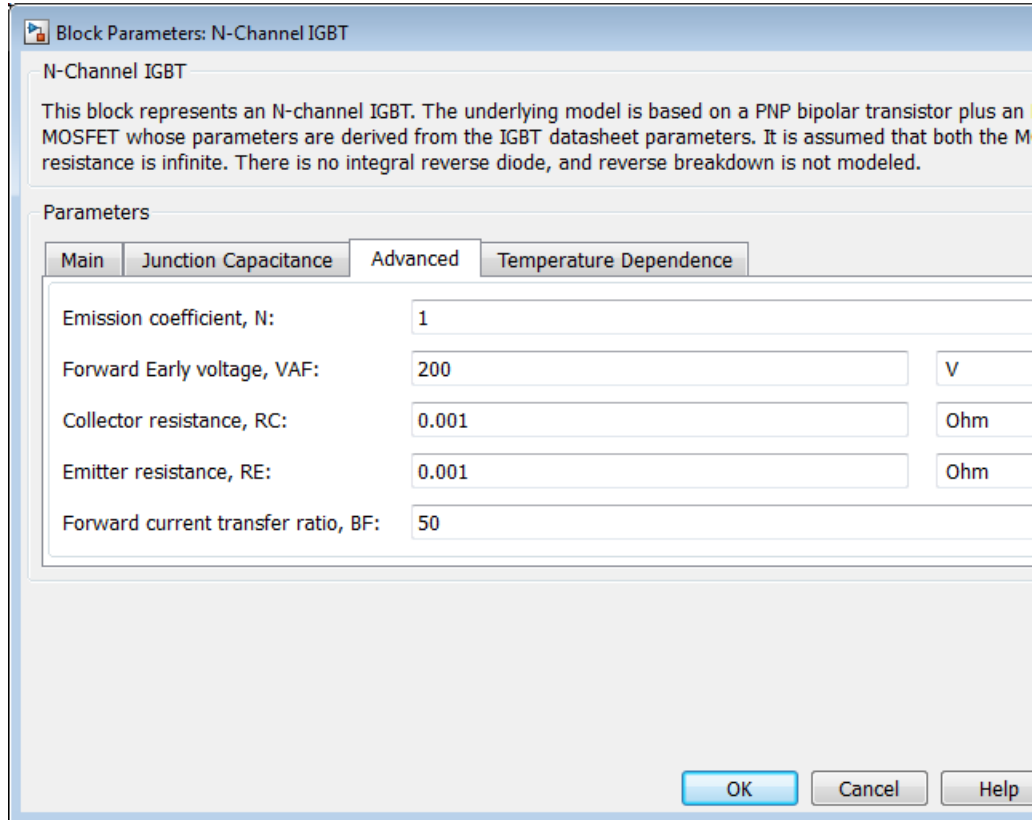

### Emission coefficient, N

The emission coefficient or ideality factor of the bipolar transistor.  
The default value is 1.

### Forward Early voltage, VAF

The forward Early voltage for the PNP transistor used in the IGBT model. See the PNP Bipolar Transistor block reference page for more information. The default value is 200 V.

# N-Channel IGBT

---

**Collector resistance, RC**

Resistance at the collector. The default value is 0.001 Ohm.

**Emitter resistance, RE**

Resistance at the emitter. The default value is 0.001 Ohm.

**Forward current transfer ratio BF**

Ideal maximum forward current gain for the PNP transistor used in the IGBT model. See the PNP Bipolar Transistor block reference page for more information. The default value is 50.

## Temperature Dependence Tab

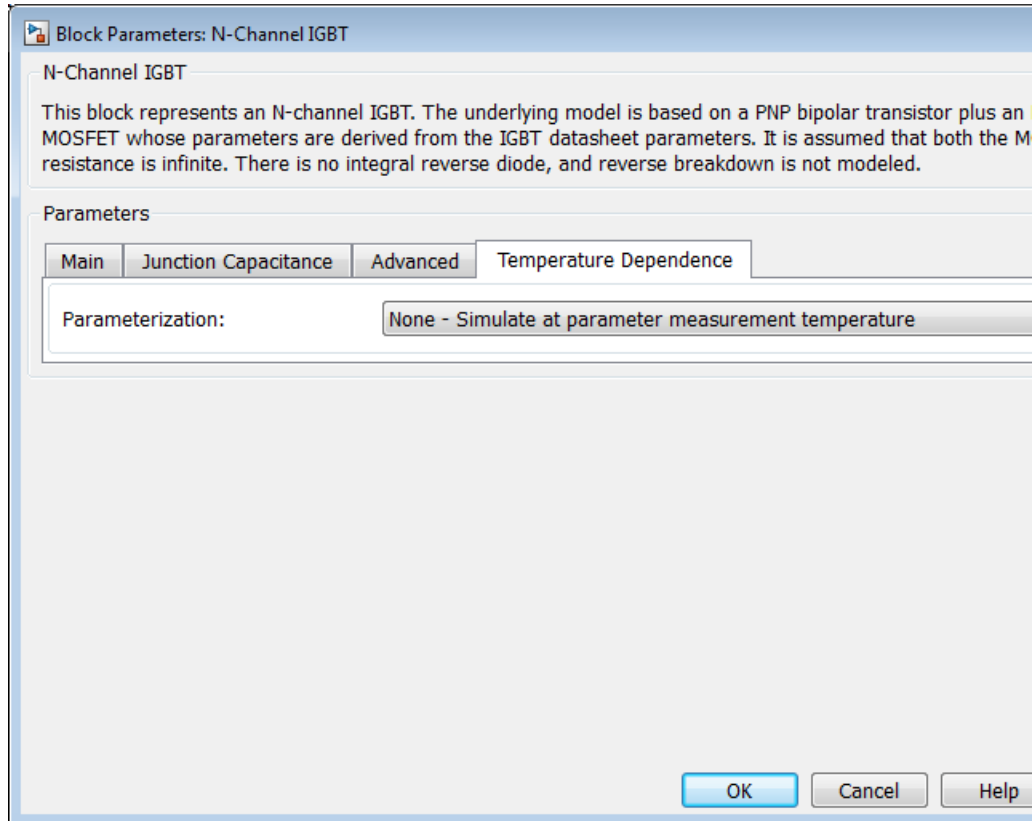

### Parameterization

Select one of the following methods for temperature dependence parameterization:

- **None Simulate at parameter measurement temperature** — Temperature dependence is not modeled, and none of the other parameters on this tab are visible. This is the default method.

- Specify  $I_{ces}$  and  $V_{ce(sat)}$  at second measurement temperature — Model temperature-dependent effects by providing values for the zero gate voltage collector current,  $I_{ces}$ , and collector-emitter voltage,  $V_{ce(sat)}$ , at the second measurement temperature.
- Specify  $V_{ce(sat)}$  at second measurement temperature plus the energy gap, EG — Use this option when the datasheet does not provide information on the zero gate voltage collector current,  $I_{ces}$ , at a higher measurement temperature.

### **Energy gap, EG**

Energy gap value. This parameter is only visible when you select Specify  $V_{ce(sat)}$  at second measurement temperature plus the energy gap, EG for the **Parameterization** parameter. The default value is 1.11 eV.

### **Zero gate voltage collector current, $I_{ces}$ , at second measurement temperature**

The zero gate collector current value at the second measurement temperature. This parameter is only visible when you select Specify  $I_{ces}$  and  $V_{ce(sat)}$  at second measurement temperature for the **Parameterization** parameter. The default value is 100 mA.

### **Collector-emitter saturation voltage, $V_{ce(sat)}$ , at second measurement temperature**

The collector-emitter saturation voltage value at the second measurement temperature, and when the collector current and gate-emitter voltage are as defined by the corresponding parameters on the **Main** tab. The default value is 3 V.

### **Second measurement temperature**

Second temperature  $T_{m2}$  at which **Zero gate voltage collector current,  $I_{ces}$ , at second measurement temperature** and **Collector-emitter saturation voltage,  $V_{ce(sat)}$ , at second measurement temperature** are measured. The default value is 125 C.

## Saturation current temperature exponent, $X_{TI}$

The saturation current exponent value for your device type. If you have graphical data for the value of  $I_{ces}$  as a function of temperature, you can use it to fine-tune the value of  $X_{TI}$ . The default value is 3.

## Mobility temperature exponent, $BEX$

Mobility temperature coefficient value. You can use the default value for most devices. If you have graphical data for  $V_{ce(sat)}$  at different temperatures, you can use it to fine-tune the value of  $BEX$ . The default value is -1.5.

## Device simulation temperature

Temperature  $T_s$  at which the device is simulated. The default value is 25 C.

## Ports

The block has the following ports:

C

Electrical conserving port associated with the PNP emitter terminal.

G

Electrical conserving port associated with the MOSFET gate terminal.

E

Electrical conserving port associated with the PNP collector terminal.

# N-Channel JFET

**Purpose** Model N-Channel JFET

**Library** Semiconductor Devices

**Description** The N-Channel JFET block uses the Shichman and Hodges equations to represent an N-Channel JFET using a model with the following structure:

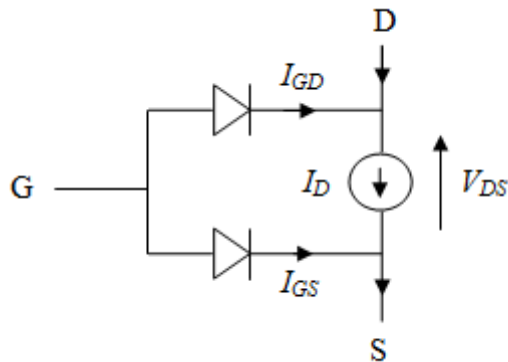

G is the transistor gate, D is the transistor drain, and S is the transistor source. The drain current,  $I_D$ , depends on the region of operation and whether the transistor is operating in normal or inverse mode.

- In normal mode ( $V_{DS} \geq 0$ ), the block provides the following relationship between the drain current  $I_D$  and the drain-source voltage  $V_{DS}$ .

Region	Applicable Range of $V_{GS}$ and $V_{DS}$ Values	Corresponding $I_D$ Equation
Off	$V_{GS} - V_{t0} \leq 0$	$I_D = 0$
Linear	$0 < V_{DS} < V_{GS} - V_{t0}$	$I_D = \beta V_{DS}(2(V_{GS} - V_{t0}) - V_{DS})(1 + \lambda V_{DS})$
Saturated	$0 < V_{GS} - V_{t0} \leq V_{DS}$	$I_D = \beta (V_{GS} - V_{t0})^2 (1 + \lambda V_{DS})$

- In inverse mode ( $V_{DS} < 0$ ), the block provides the following relationship between the drain current  $I_D$  and the drain-source voltage  $V_{DS}$ .

Region	Applicable Range of $V_{GS}$ and $V_{DS}$ Values	Corresponding $I_D$ Equation
Off	$V_{GS} - V_{t0} \leq 0$	$I_D = 0$
Linear	$0 < -V_{DS} < V_{GS} - V_{t0}$	$I_D = \beta V_{DS}(2(V_{GD} - V_{t0}) + V_{DS})(1 - \lambda V_{DS})$
Saturated	$0 < V_{GS} - V_{t0} \leq -V_{DS}$	$I_D = \beta (V_{GD} - V_{t0})^2 (1 - \lambda V_{DS})$

In the preceding equations:

- $V_{GS}$  is the gate-source voltage.
- $V_{GD}$  is the gate-drain voltage.
- $V_{t0}$  is the threshold voltage. If you select **Specify using equation parameters directly** for the **Parameterization** parameter,  $V_{t0}$  is the **Threshold voltage** parameter value. Otherwise, the block calculates  $V_{t0}$  from the datasheet parameters you specify.
- $\beta$  is the transconductance parameter. If you select **Specify using equation parameters directly** for the **Parameterization** parameter,  $\beta$  is the **Transconductance parameter** parameter value. Otherwise, the block calculates  $\beta$  from the datasheet parameters you specify.
- $\lambda$  is the channel-length modulation parameter. If you select **Specify using equation parameters directly** for the **Parameterization** parameter,  $\lambda$  is the **Channel-length modulation** parameter value. Otherwise, the block calculates  $\lambda$  from the datasheet parameters you specify.

The currents in each of the diodes satisfy the exponential diode equation

# N-Channel JFET

---

$$I_{GD} = IS \cdot \left( e^{\frac{qV_{GD}}{kT_{m1}}} - 1 \right)$$

$$I_{GS} = IS \cdot \left( e^{\frac{qV_{GS}}{kT_{m1}}} - 1 \right)$$

where:

- $IS$  is the saturation current. If you select **Specify using equation parameters directly** for the **Parameterization** parameter,  $IS$  is the **Saturation current** parameter value. Otherwise, the block calculates  $IS$  from the datasheet parameters you specify.
- $q$  is the elementary charge on an electron (1.602176e-19 Coulombs).
- $k$  is the Boltzmann constant (1.3806503e-23 J/K).
- $T_{m1}$  is the measurement temperature. The value comes from the **Measurement temperature** parameter.

The block models gate junction capacitance as a fixed gate-drain capacitance  $C_{GD}$  and a fixed gate-source capacitance  $C_{GS}$ . If you select **Specify using equation parameters directly** for the **Parameterization** parameter, you specify these values directly using the **Gate-drain junction capacitance** and **Gate-source junction capacitance** parameters. Otherwise, the block derives them from the **Input capacitance Ciss** and **Reverse transfer capacitance Crss** parameter values. The two parameterizations are related as follows:

- $C_{GD} = Crss$
- $C_{GS} = Ciss - Crss$

## Modeling Temperature Dependence

The default behavior is that dependence on temperature is not modeled, and the device is simulated at the temperature for which you provide block parameters. You can optionally include modeling the dependence of the transistor static behavior on temperature during simulation. Temperature dependence of the junction capacitances is not modeled, this being a much smaller effect.

When including temperature dependence, the transistor defining equations remain the same. The measurement temperature value,  $T_{m1}$ , is replaced with the simulation temperature,  $T_s$ . The transconductance,  $\beta$ , and the threshold voltage,  $V_{t0}$ , become a function of temperature according to the following equations:

$$\beta_{T_s} = \beta_{T_{m1}} \left( \frac{T_s}{T_{m1}} \right)^{BEX}$$

$$V_{t0s} = V_{t01} + a (T_s - T_{m1})$$

where:

- $T_{m1}$  is the temperature at which the transistor parameters are specified, as defined by the **Measurement temperature** parameter value.
- $T_s$  is the simulation temperature.
- $\beta_{T_{m1}}$  is JFET transconductance at the measurement temperature.
- $\beta_{T_s}$  is JFET transconductance at the simulation temperature. This is the transconductance value used in the JFET equations when temperature dependence is modeled.
- $V_{t01}$  is the threshold voltage at measurement temperature.
- $V_{t0s}$  is the threshold voltage at simulation temperature. This is the threshold voltage value used in the JFET equations when temperature dependence is modeled.

# N-Channel JFET

---

- $BEX$  is the mobility temperature exponent. A typical value of  $BEX$  is -1.5.
- $\alpha$  is the gate threshold voltage temperature coefficient,  $dV_{th}/dT$ .

For most JFETS, you can use the default value of -1.5 for  $BEX$ . Some datasheets quote the value for  $\alpha$ , but most typically they provide the temperature dependence for the saturated drain current,  $I_{dss}$ . Depending on the block parameterization method, you have two ways of specifying  $\alpha$ :

- If you parameterize the block from a datasheet, you have to provide  $I_{dss}$  at a second measurement temperature. The block then calculates the value for  $\alpha$  based on this data.
- If you parameterize by specifying equation parameters, you have to provide the value for  $\alpha$  directly.

If you have more data comprising drain current as a function of gate-source voltage for fixed drain-source voltage plotted at more than one temperature, then you can also use Simulink Design Optimization software to help tune the values for  $\alpha$  and  $BEX$ .

In addition, the saturation current term,  $IS$ , in the gate-drain and gate-source current equations depends on temperature

$$IS_{T_s} = IS_{T_{m1}} \cdot (T_s / T_{m1})^{XTI} \cdot \exp\left(-\frac{EG}{kT_s} (1 - T_s / T_{m1})\right)$$

where:

- $IS_{T_{m1}}$  is the saturation current at the measurement temperature.
- $IS_{T_s}$  is the saturation current at the simulation temperature. This is the saturation current value used in the bipolar transistor equations when temperature dependence is modeled.
- $EG$  is the energy gap.

- $k$  is the Boltzmann constant ( $1.3806503e-23$  J/K).
- $XTI$  is the saturation current temperature exponent.

Similar to  $a$ , you have two ways of specifying  $EG$  and  $XTI$ :

- If you parameterize the block from a datasheet, you have to specify the gate reverse current,  $I_{gss}$ , at a second measurement temperature. The block then calculates the value for  $EG$  based on this data and assuming a p-n junction nominal value of 3 for  $XTI$ .
- If you parameterize by specifying equation parameters, you have to provide the values for  $EG$  and  $XTI$  directly. This option gives you most flexibility to match device behavior, for example, if you have a graph of  $I_{gss}$  as a function of temperature. With this data you can use Simulink Design Optimization software to help tune the values for  $EG$  and  $XTI$ .

## Thermal Port

The block has an optional thermal port, hidden by default. To expose the thermal port, right-click on the block in your model, then from the context menu select **Simscape block choices > Show thermal port**. This action displays the thermal port H on the block icon, and adds the **Thermal port** tab to the block dialog box.

Use the thermal port to simulate the effects of generated heat and device temperature. For more information on using thermal ports and on the **Thermal port** tab parameters, see “Simulating Thermal Effects in Semiconductors”.

## Basic Assumptions and Limitations

The model is based on the following assumptions:

- This block does not allow you to specify initial conditions on the junction capacitances. If you select the **Start simulation from steady state** option in the Solver Configuration block, the block solves the initial voltages to be consistent with the calculated steady state. Otherwise, voltages are zero at the start of the simulation.

# N-Channel JFET

---

- You may need to use nonzero ohmic resistance and junction capacitance values to prevent numerical simulation issues, but the simulation may run faster with these values set to zero.
- The block does not account for temperature-dependent effects on the junction capacitances.
- When you specify  $I_{dss}$  at a second measurement temperature, it must be quoted for the same working point (that is, the same drain current and gate-source voltage) as for the  $I_{dss}$  value on the **Main** tab. Inconsistent values for  $I_{dss}$  at the higher temperature will result in unphysical values for  $\alpha$  and unrepresentative simulation results.
- You may need to tune the value of  $BEX$  to replicate the  $I_D$ - $V_{GS}$  relationship (if available) for a given device. The value of  $BEX$  affects whether the  $I_D$ - $V_{GS}$  curves for different temperatures cross each other, or not, for the ranges of  $I_D$  and  $V_{GS}$  considered.

## Dialog Box and Parameters

### Main Tab

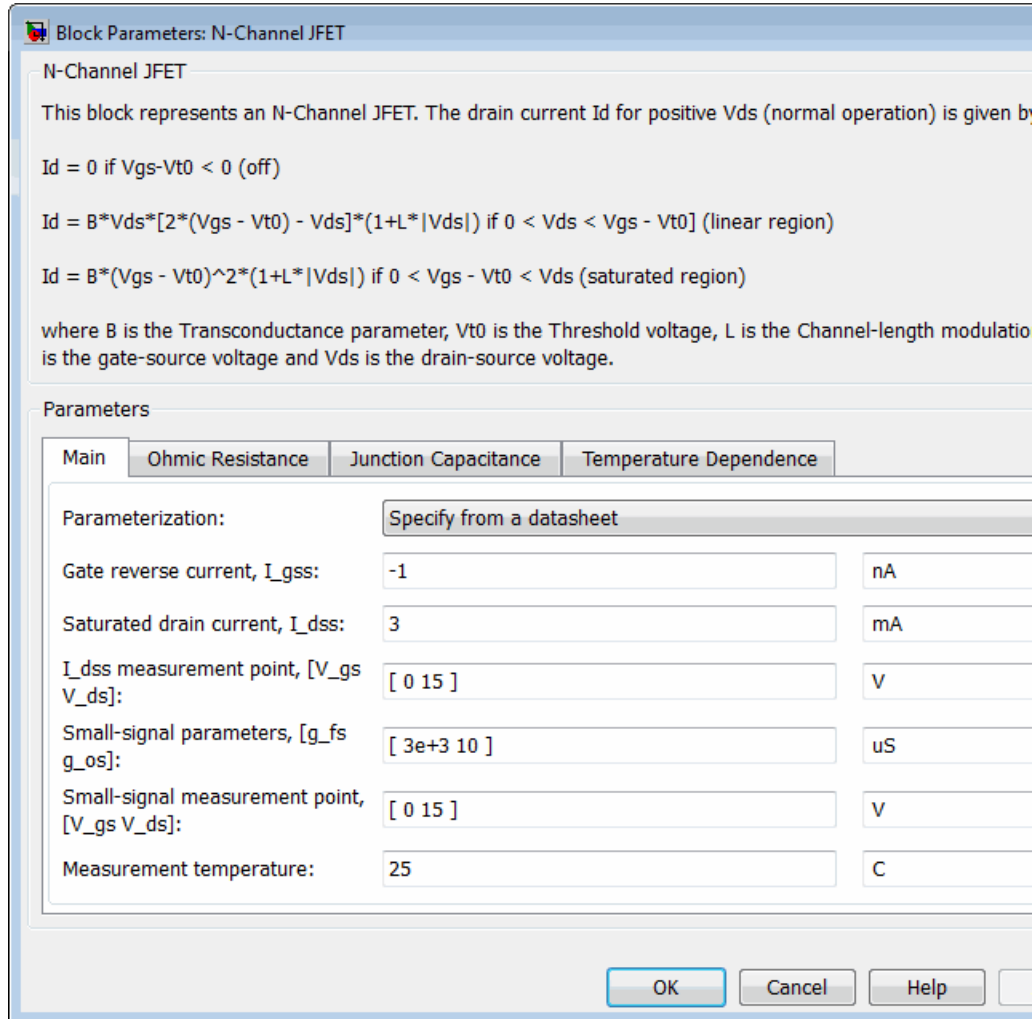

### Parameterization

Select one of the following methods for block parameterization:

# N-Channel JFET

---

- Specify from a datasheet — Provide parameters that the block converts to equations that describe the transistor. This is the default method.
- Specify using equation parameters directly — Provide equation parameters  $\beta$ ,  $IS$ ,  $V_{t0}$ , and  $\lambda$ .

## Gate reverse current, $I_{gss}$

The reverse current that flows in the diode when the drain and source are short-circuited and a large negative gate-source voltage is applied. This parameter is only visible when you select **Specify** from a datasheet for the **Parameterization** parameter. The default value is -1 nA.

## Saturated drain current, $I_{dss}$

The current that flows when a large positive drain-source voltage is applied for a specified gate-source voltage. For a depletion-mode device, this gate-source voltage may be zero, in which case  $I_{dss}$  may be referred to as the zero-gate voltage drain current. This parameter is only visible when you select **Specify** from a datasheet for the **Parameterization** parameter. The default value is 3 mA.

## $I_{dss}$ measurement point, [ $V_{gs}$ $V_{ds}$ ]

A vector of the values of  $V_{GS}$  and  $V_{DS}$  at which  $I_{dss}$  is measured. Normally  $V_{GS}$  is zero.  $V_{DS}$  should be greater than zero. This parameter is only visible when you select **Specify** from a datasheet for the **Parameterization** parameter. The default value is [ 0 15 ] V.

## Small-signal parameters, [ $g_{fs}$ $g_{os}$ ]

A vector of the values of  $g_{fs}$  and  $g_{os}$ .  $g_{fs}$  is the forward transfer conductance, that is, the conductance for a fixed drain-source voltage.  $g_{os}$  is the output conductance, that is, the conductance for a fixed gate-source voltage. This parameter is only visible when you select **Specify** from a datasheet for the **Parameterization** parameter. The default value is [ 3e+03 10 ] uS.

## Small-signal measurement point, [V\_gs V\_ds]

A vector of the values of  $V_{GS}$  and  $V_{DS}$  at which  $g_{fs}$  and  $g_{os}$  are measured.  $V_{DS}$  should be greater than zero. For depletion-mode devices,  $V_{GS}$  is typically zero. This parameter is only visible when you select **Specify** from a datasheet for the **Parameterization** parameter. The default value is [ 0 15 ] V.

## Transconductance parameter

The derivative of drain current with respect to gate voltage. This parameter is only visible when you select **Specify** using equation parameters directly for the **Parameterization** parameter. The default value is  $1e-04$  A/V<sup>2</sup>.

## Saturation current

The magnitude of the current that the ideal diode equation approaches asymptotically for very large reverse bias levels. This parameter is only visible when you select **Specify** using equation parameters directly for the **Parameterization** parameter. The default value is  $1e-14$  A.

## Threshold voltage

The gate-source voltage above which the transistor produces a nonzero drain current. For an enhancement device,  $V_{t0}$  should be positive. For a depletion mode device,  $V_{t0}$  should be negative. This parameter is only visible when you select **Specify** using equation parameters directly for the **Parameterization** parameter. The default value is -2 V.

## Channel-length modulation

The channel-length modulation. This parameter is only visible when you select **Specify** using equation parameters directly for the **Parameterization** parameter. The default value is 0 1/V.

## Measurement temperature

The temperature for which the datasheet parameters are quoted. The default value is 25 C.

# N-Channel JFET

## Ohmic Resistance Tab

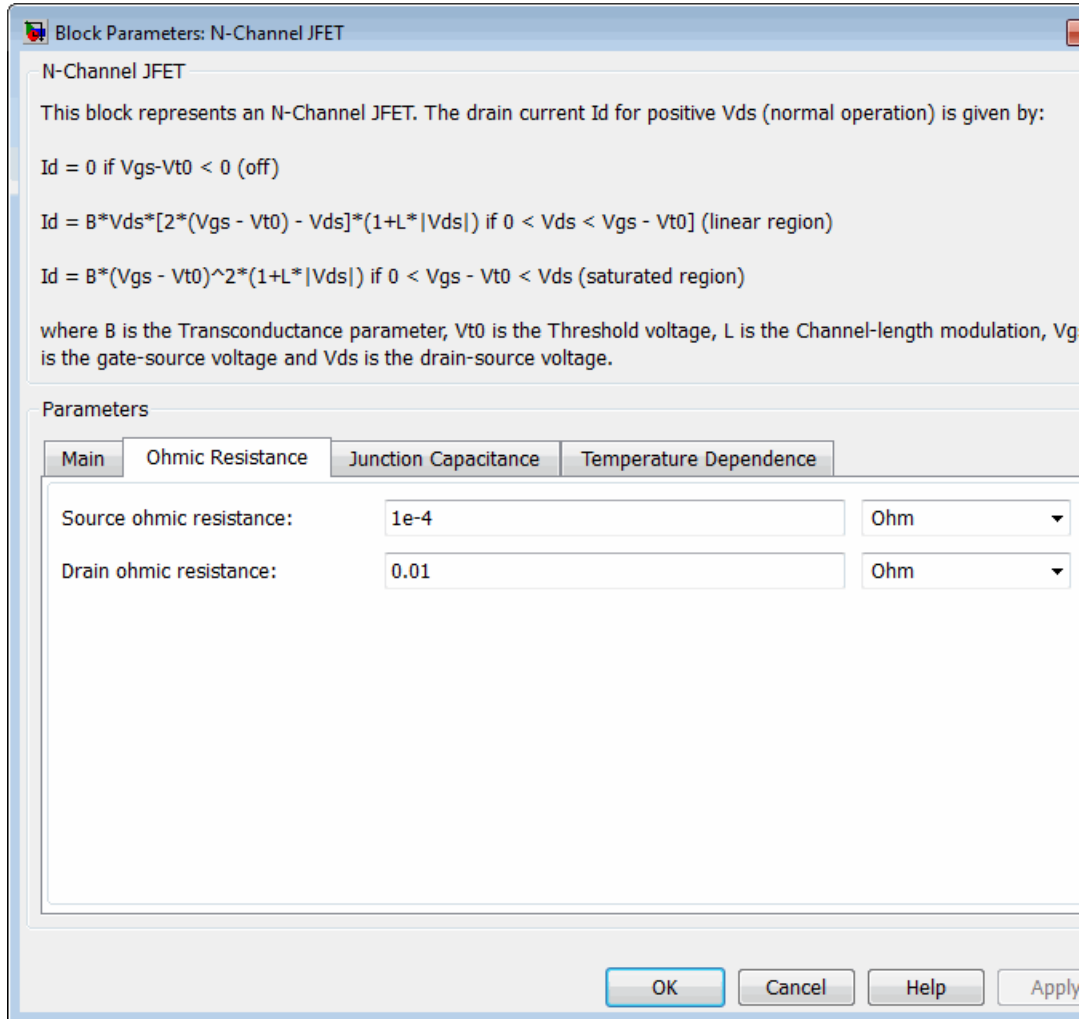

## Source ohmic resistance

The transistor source resistance. The default value is  $1e-4 \Omega$ . The value must be greater than or equal to 0.

## Drain ohmic resistance

The transistor drain resistance. The default value is  $0.01 \Omega$ . The value must be greater than or equal to 0.

## Junction Capacitance Tab

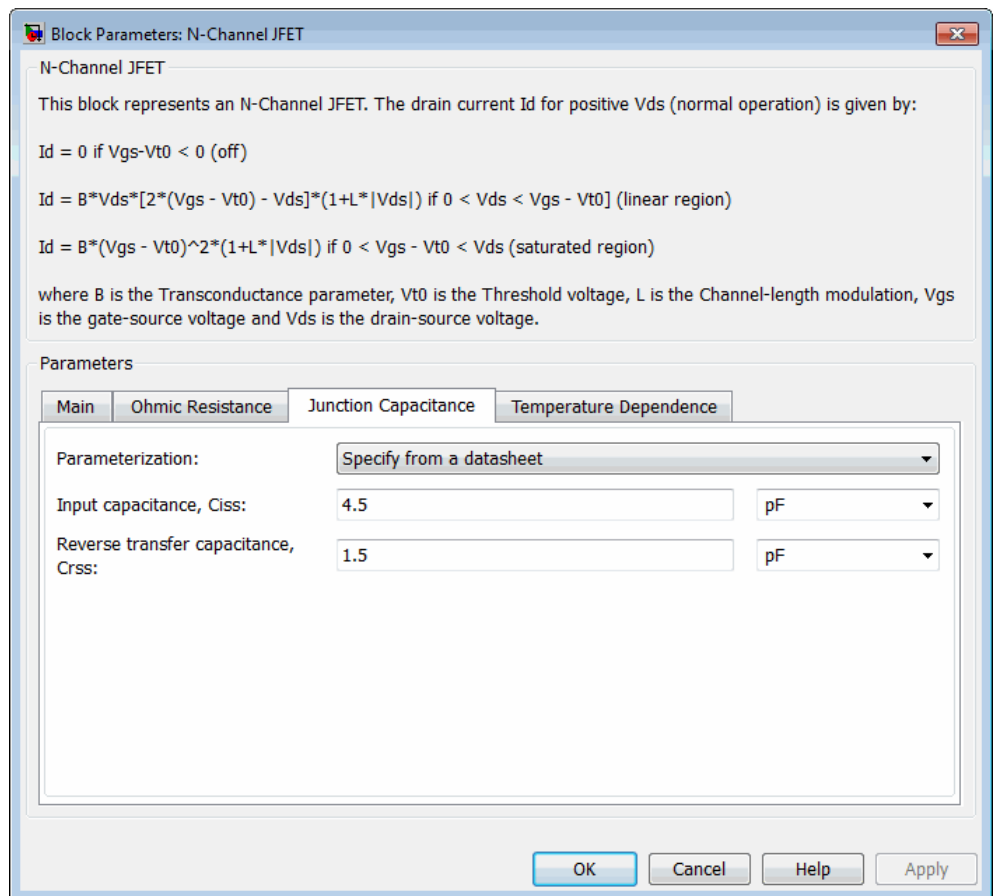

## Parameterization

Select one of the following methods for block parameterization:

- **Specify from a datasheet** — Provide parameters that the block converts to junction capacitance values. This is the default method.
- **Specify using equation parameters directly** — Provide junction capacitance parameters directly.

## Input capacitance, $C_{iss}$

The gate-source capacitance with the drain shorted to the source. This parameter is only visible when you select **Specify from a datasheet** for the **Model junction capacitance** parameter. The default value is 4.5 pF.

## Reverse transfer capacitance, $C_{rss}$

The drain-gate capacitance with the source connected to ground. This parameter is only visible when you select **Specify from a datasheet** for the **Model junction capacitance** parameter. The default value is 1.5 pF.

## Gate-source junction capacitance

The value of the capacitance placed between the gate and the source. This parameter is only visible when you select **Specify using equation parameters directly** for the **Model junction capacitance** parameter. The default value is 3 pF.

## Gate-drain junction capacitance

The value of the capacitance placed between the gate and the drain. This parameter is only visible when you select **Specify using equation parameters directly** for the **Model junction capacitance** parameter. The default value is 1.5 pF.

## Temperature Dependence Tab

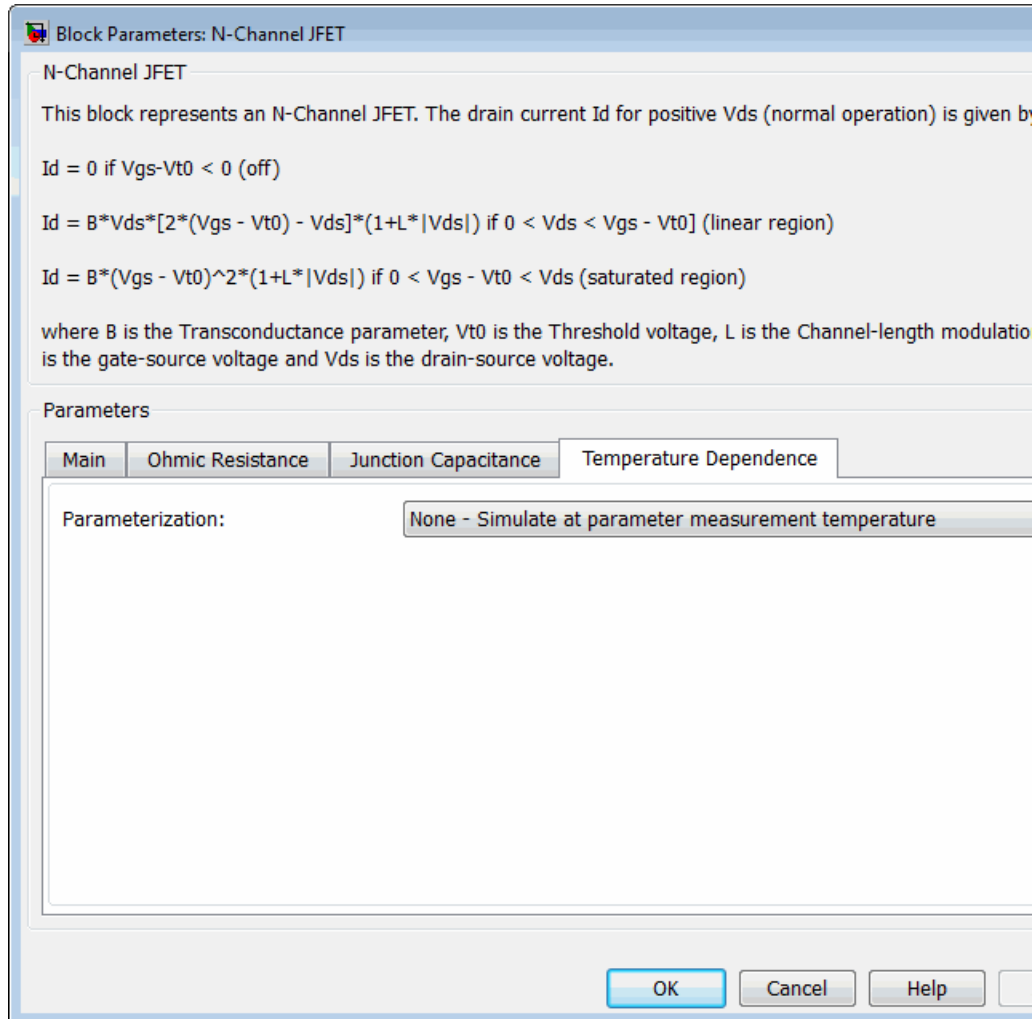

## Parameterization

Select one of the following methods for temperature dependence parameterization:

- **None** Simulate at parameter measurement temperature — Temperature dependence is not modeled. This is the default method.
- **Model temperature dependence** — Model temperature-dependent effects. You also have to provide a set of additional parameters depending on the block parameterization method. If you parameterize the block from a datasheet, you have to provide values for  $I_{gss}$  and  $I_{dss}$  at second measurement temperature. If you parameterize by directly specifying equation parameters, you have to provide the values for  $EG$ ,  $XTI$ , and the gate threshold voltage temperature coefficient,  $dV_{t0}/dT$ . Regardless of the block parameterization method, you also have to provide values for  $BEX$  and for the simulation temperature,  $T_s$ .

## Gate reverse current, $I_{gss}$ , at second measurement temperature

The value of the gate reverse current,  $I_{gss}$ , at the second measurement temperature. This parameter is only visible when you select **Specify** from a datasheet for the **Parameterization** parameter on the **Main** tab. It must be quoted for the same working point (drain current and gate-source voltage) as the **Drain-source on resistance,  $R_{DS(on)}$**  parameter on the **Main** tab. The default value is -200 nA.

## Saturated drain current, $I_{dss}$ , at second measurement temperature

The value of the saturated drain current,  $I_{dss}$ , at the second measurement temperature, and when the  $I_{dss}$  measurement point is the same as defined by the  **$I_{dss}$  measurement point,  $[V_{gs} V_{ds}]$**  parameter on the **Main** tab. This parameter is only visible when you select **Specify** from a datasheet for the **Parameterization** parameter on the **Main** tab. The default value is 2.5 mA.

## Second measurement temperature

Second temperature  $T_{m2}$  at which **Gate reverse current, I\_gss, at second measurement temperature** and **Saturated drain current, I\_dss, at second measurement temperature** are measured. This parameter is only visible when you select Specify from a datasheet for the **Parameterization** parameter on the **Main** tab. The default value is 125 C.

## Energy gap, EG

Energy gap value. This parameter is only visible when you select Specify using equation parameters directly for the **Parameterization** parameter on the **Main** tab. The default value is 1.11 eV.

## Saturation current temperature exponent, XTI

Saturation current temperature coefficient value. This parameter is only visible when you select Specify using equation parameters directly for the **Parameterization** parameter on the **Main** tab. The default value is 3.

## Gate threshold voltage temperature coefficient, dVt0/dT

The rate of change of gate threshold voltage with temperature. This parameter is only visible when you select Specify using equation parameters directly for the **Parameterization** parameter on the **Main** tab. The default value is -6 mV/K.

## Mobility temperature exponent, BEX

Mobility temperature coefficient value. You can use the default value for most JFETs. See the “Basic Assumptions and Limitations” on page 1-287 section for additional considerations. The default value is -1.5.

## Device simulation temperature

Temperature  $T_s$  at which the device is simulated. The default value is 25 C.

## Ports

The block has the following ports:

# N-Channel JFET

---

- G  
Electrical conserving port associated with the transistor gate terminal.
- D  
Electrical conserving port associated with the transistor drain terminal.
- S  
Electrical conserving port associated with the transistor source terminal.

## References

- [1] H. Shichman and D. A. Hodges, *Modeling and simulation of insulated-gate field-effect transistor switching circuits*. IEEE J. Solid State Circuits, SC-3, 1968.
- [2] G. Massobrio and P. Antognetti. *Semiconductor Device Modeling with SPICE*. 2nd Edition, McGraw-Hill, 1993. Chapter 2.

## See Also

P-Channel JFET

## Purpose

Model N-Channel MOSFET using Shichman-Hodges equation

## Library

Semiconductor Devices

## Description

The N-Channel MOSFET block uses the Shichman and Hodges equations [1] for an insulated-gate field-effect transistor to represent an N-Channel MOSFET.

The drain-source current,  $I_{DS}$ , depends on the region of operation:

- In the off region ( $V_{GS} < V_{th}$ ) the drain-source current is:

$$I_{DS} = 0$$

- In the linear region ( $0 < V_{DS} < V_{GS} - V_{th}$ ) the drain-source current is:

$$I_{DS} = K \left( (V_{GS} - V_{th})V_{DS} - V_{DS}^2 / 2 \right) (1 + \lambda |V_{DS}|)$$

- In the saturated region ( $0 < V_{GS} - V_{th} < V_{DS}$ ) the drain-source current is:

$$I_{DS} = (K/2)(V_{GS} - V_{th})^2 (1 + \lambda |V_{DS}|)$$

In the preceding equations:

- $K$  is the transistor gain.
- $V_{DS}$  is the positive drain-source voltage.
- $V_{GS}$  is the gate-source voltage.
- $V_{th}$  is the threshold voltage.
- $\lambda$  is the channel modulation.

## Charge Model

The block models gate junction capacitance as a fixed gate-source capacitance  $C_{GS}$  and either a fixed or a nonlinear gate-drain capacitance  $C_{GD}$ .

If you select **Specify using equation parameters directly** for the **Parameterization** parameter in the **Junction Capacitance** tab, you specify the **Gate-drain junction capacitance** and **Gate-source junction capacitance** parameters directly. Otherwise, the block derives them from the **Input capacitance Ciss** and **Reverse transfer capacitance Crss** parameter values. The two parameterizations are related as follows:

- $C_{GD} = Crss$
- $C_{GS} = Ciss - Crss$

If you select the **Gate-drain charge function is nonlinear** option for the **Charge-voltage linearity** parameter, then the gate-drain charge relationship is defined by the piecewise-linear function shown in the following figure.

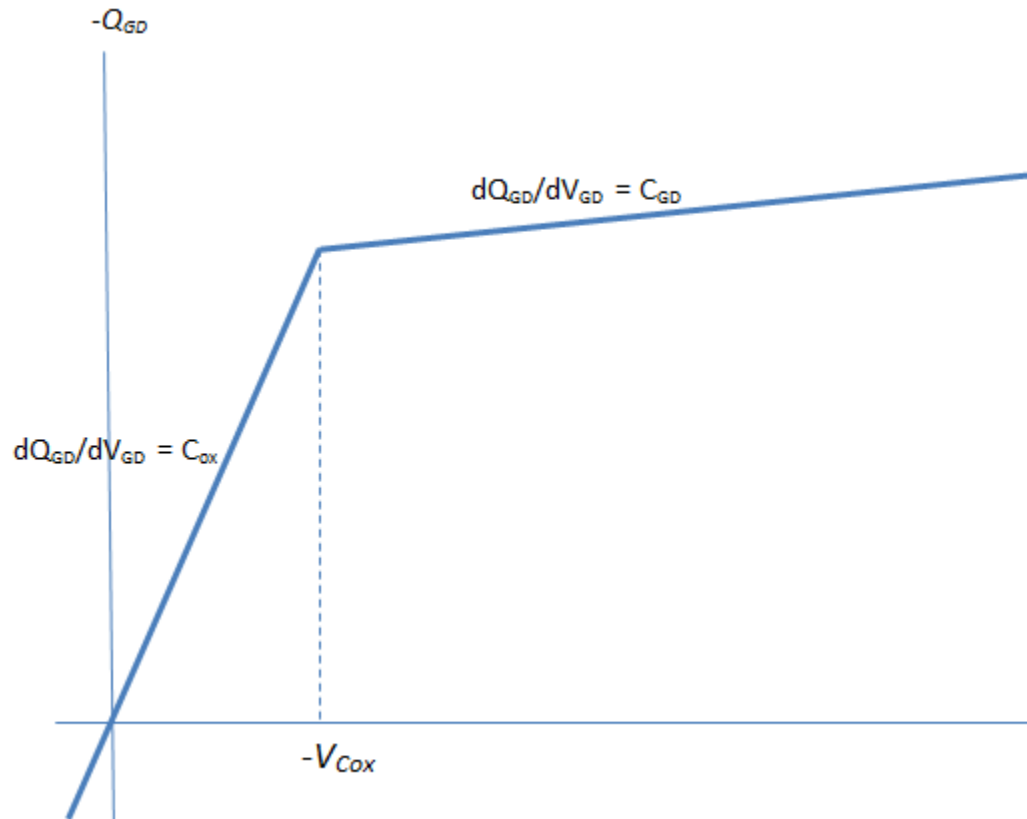

**Nonlinear gate-drain charge function**

For instructions on how to map a time response to device capacitance values, see the N-Channel IGBT block reference page. However, this mapping is only approximate because the Miller voltage typically varies more from the threshold voltage than in the case for the IGBT.

### **Modeling Temperature Dependence**

The default behavior is that dependence on temperature is not modeled, and the device is simulated at the temperature for which you provide

# N-Channel MOSFET

---

block parameters. You can optionally include modeling the dependence of the transistor static behavior on temperature during simulation. Temperature dependence of the junction capacitances is not modeled, this being a much smaller effect.

When including temperature dependence, the transistor defining equations remain the same. The gain,  $K$ , and the threshold voltage,  $V_{th}$ , become a function of temperature according to the following equations:

$$K_{T_s} = K_{T_{m1}} \left( \frac{T_s}{T_{m1}} \right)^{BEX}$$

$$V_{th_s} = V_{th1} + a (T_s - T_{m1})$$

where:

- $T_{m1}$  is the temperature at which the transistor parameters are specified, as defined by the **Measurement temperature** parameter value.
- $T_s$  is the simulation temperature.
- $K_{T_{m1}}$  is the transistor gain at the measurement temperature.
- $K_{T_s}$  is the transistor gain at the simulation temperature. This is the transistor gain value used in the MOSFET equations when temperature dependence is modeled.
- $V_{th1}$  is the threshold voltage at the measurement temperature.
- $V_{th_s}$  is the threshold voltage at the simulation temperature. This is the threshold voltage value used in the MOSFET equations when temperature dependence is modeled.
- $BEX$  is the mobility temperature exponent. A typical value of  $BEX$  is -1.5.
- $a$  is the gate threshold voltage temperature coefficient,  $dV_{th}/dT$ .

For most MOSFETS, you can use the default value of -1.5 for  $BEX$ . Some datasheets quote the value for  $\alpha$ , but most typically they provide the temperature dependence for drain-source on resistance,  $R_{DS(on)}$ . Depending on the block parameterization method, you have two ways of specifying  $\alpha$ :

- If you parameterize the block from a datasheet, you have to provide  $R_{DS(on)}$  at a second measurement temperature. The block then calculates the value for  $\alpha$  based on this data.
- If you parameterize by specifying equation parameters, you have to provide the value for  $\alpha$  directly.

If you have more data comprising drain current as a function of gate-source voltage for more than one temperature, then you can also use Simulink Design Optimization software to help tune the values for  $\alpha$  and  $BEX$ .

## Thermal Port

The block has an optional thermal port, hidden by default. To expose the thermal port, right-click on the block in your model, then from the context menu select **Simscape block choices > Show thermal port**. This action displays the thermal port H on the block icon, and adds the **Thermal port** tab to the block dialog box.

Use the thermal port to simulate the effects of generated heat and device temperature. For more information on using thermal ports and on the **Thermal port** tab parameters, see “Simulating Thermal Effects in Semiconductors”.

## Basic Assumptions and Limitations

When modeling temperature dependence, consider the following:

- The block does not account for temperature-dependent effects on the junction capacitances.
- When you specify  $R_{DS(on)}$  at a second measurement temperature, it must be quoted for the same working point (that is, the same drain current and gate-source voltage) as for the other  $R_{DS(on)}$  value.

# N-Channel MOSFET

---

Inconsistent values for  $R_{DS(on)}$  at the higher temperature will result in unphysical values for  $a$  and unrepresentative simulation results. Typically  $R_{DS(on)}$  increases by a factor of about 1.5 for a hundred degree increase in temperature.

- You may need to tune the values of  $BEX$  and threshold voltage,  $V_{th}$ , to replicate the  $V_{DS}$ - $V_{GS}$  relationship (if available) for a given device. Increasing  $V_{th}$  moves the  $V_{DS}$ - $V_{GS}$  plots to the right. The value of  $BEX$  affects whether the  $V_{DS}$ - $V_{GS}$  curves for different temperatures cross each other, or not, for the ranges of  $V_{DS}$  and  $V_{GS}$  considered. Therefore, an inappropriate value can result in the different temperature curves appearing to be reordered. Quoting  $R_{DS(on)}$  values for higher currents, preferably close to the current at which it will operate in your circuit, will reduce sensitivity to the precise value of  $BEX$ .

## Dialog Box and Parameters

### Main Tab

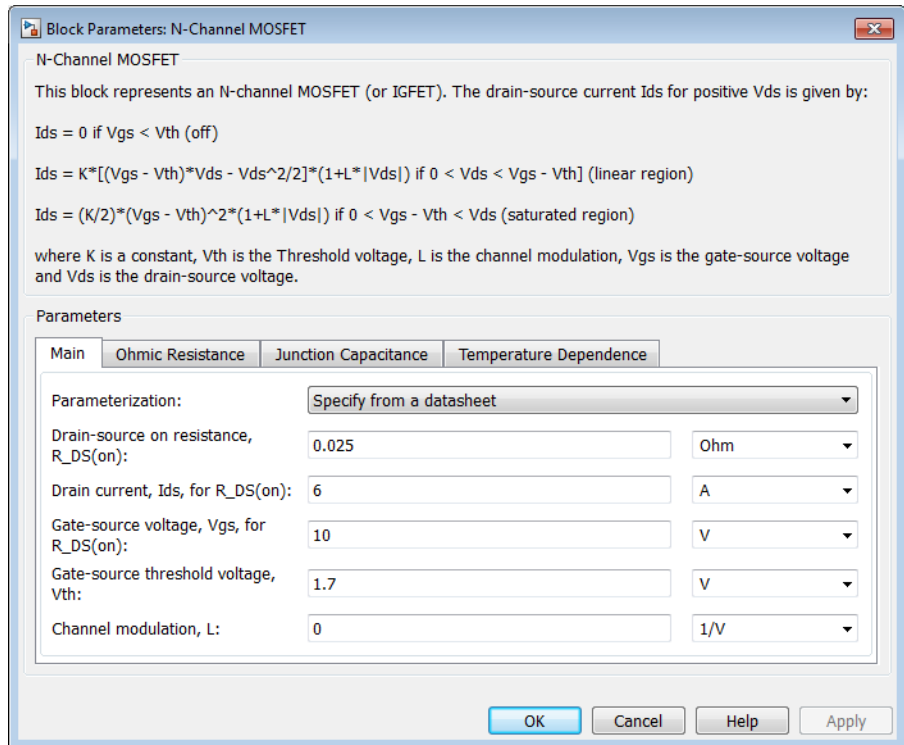

### Parameterization

Select one of the following methods for block parameterization:

- **Specify from a datasheet** — Provide the drain-source on resistance and the corresponding drain current and gate-source voltage. The block calculates the transistor gain for the Shichman and Hodges equations from this information. This is the default method.
- **Specify using equation parameters directly** — Provide the transistor gain.

# N-Channel MOSFET

---

## **Drain-source on resistance, R\_DS(on)**

The ratio of the drain-source voltage to the drain current for specified values of drain current and gate-source voltage.

$R_{DS(on)}$  should have a positive value. This parameter is only visible when you select **Specify** from a datasheet for the **Parameterization** parameter. The default value is 0.025  $\Omega$ .

## **Drain current, Ids, for R\_DS(on)**

The drain current the block uses to calculate the value of the drain-source resistance.  $I_{DS}$  should have a positive value. This parameter is only visible when you select **Specify** from a datasheet for the **Parameterization** parameter. The default value is 6 A.

## **Gate-source voltage, Vgs, for R\_DS(on)**

The gate-source voltage the block uses to calculate the value of the drain-source resistance.  $V_{GS}$  should have a positive value.

This parameter is only visible when you select **Specify** from a datasheet for the **Parameterization** parameter. The default value is 10 V.

## **Gain K**

Positive constant gain coefficient for the Shichman and Hodges equations. This parameter is only visible when you select **Specify using equation parameters directly** for the **Parameterization** parameter. The default value is 5 A/V<sup>2</sup>.

## **Gate-source threshold voltage Vth**

Gate-source threshold voltage  $V_{th}$  in the Shichman and Hodges equations. For an enhancement device,  $V_{th}$  should be positive.

For a depletion mode device,  $V_{th}$  should be negative. The default value is 1.7 V.

## **Channel modulation, L**

The channel-length modulation, usually denoted by the mathematical symbol  $\lambda$ . When in the saturated region, it is the rate of change of drain current with drain-source voltage. The effect on drain current is typically small, and the effect is neglected if calculating transistor gain  $K$  from drain-source

on-resistance,  $R_{DS(on)}$ . A typical value is 0.02, but the effect can be ignored in most circuit simulations. However, in some circuits a small nonzero value may help numerical convergence. The default value is 0 1/V.

## Measurement temperature

Temperature  $T_{m1}$  at which **Drain-source on resistance,  $R_{DS(on)}$**  is measured. This parameter is only visible when you select Model temperature dependence for the **Parameterization** parameter on the **Temperature Dependence** tab. The default value is 25 C.

## Ohmic Resistance Tab

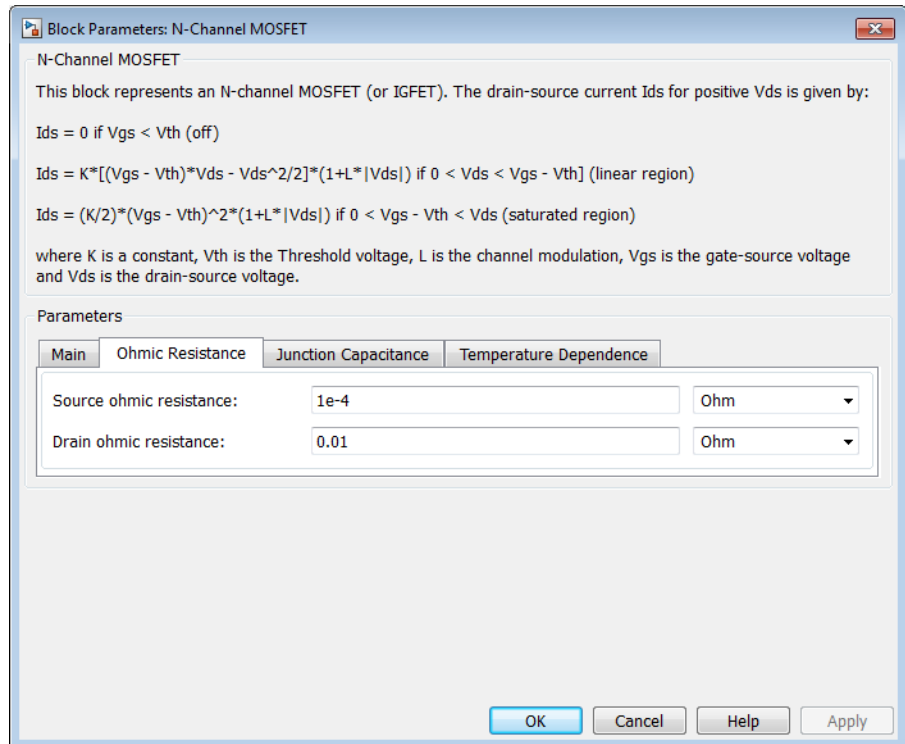

# N-Channel MOSFET

## Source ohmic resistance

The transistor source resistance. The default value is  $1e-4 \Omega$ . The value must be greater than or equal to 0.

## Drain ohmic resistance

The transistor drain resistance. The default value is  $0.001 \Omega$ . The value must be greater than or equal to 0.

## Junction Capacitance Tab

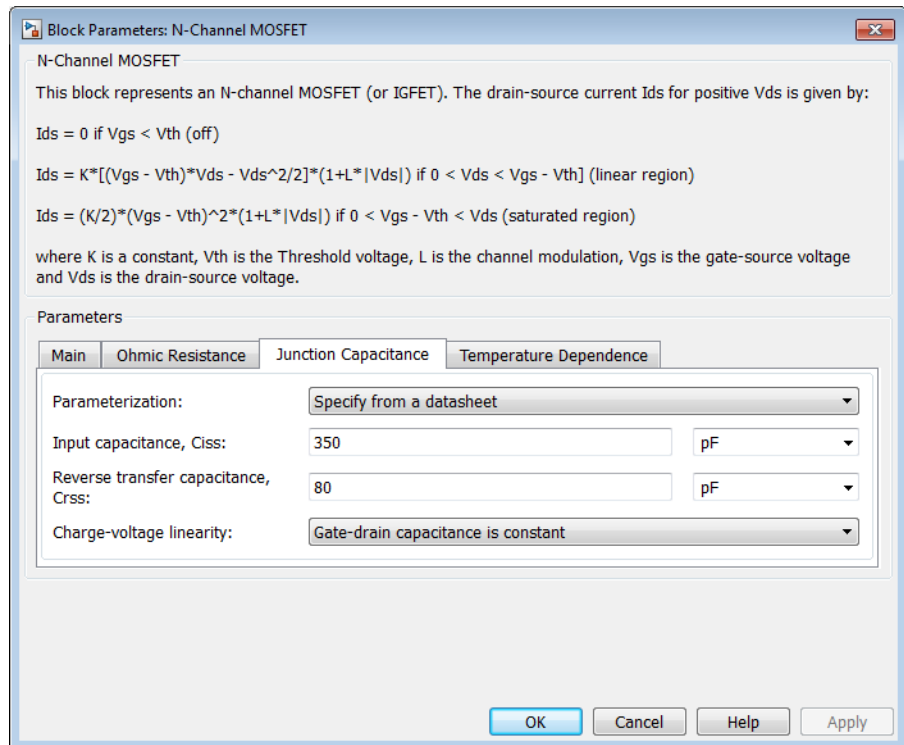

## Parameterization

Select one of the following methods for capacitance parameterization:

- Specify from a datasheet — Provide parameters that the block converts to junction capacitance values. This is the default method.
- Specify using equation parameters directly — Provide junction capacitance parameters directly.

## **Input capacitance Ciss**

The gate-source capacitance with the drain shorted to the source. This parameter is only visible when you select **Specify from a datasheet** for the **Parameterization** parameter. The default value is 350 pF.

## **Reverse transfer capacitance Crss**

The drain-gate capacitance with the source connected to ground. This parameter is only visible when you select **Specify from a datasheet** for the **Parameterization** parameter. The default value is 80 pF.

## **Gate-source junction capacitance**

The value of the capacitance placed between the gate and the source. This parameter is only visible when you select **Specify using equation parameters directly** for the **Parameterization** parameter. The default value is 270 pF.

## **Gate-drain junction capacitance**

The value of the capacitance placed between the gate and the drain. This parameter is only visible when you select **Specify using equation parameters directly** for the **Parameterization** parameter. The default value is 80 pF.

## **Charge-voltage linearity**

Select whether gate-drain capacitance is fixed or nonlinear:

- Gate-drain capacitance is constant — The capacitance value is constant and defined according to the selected parameterization option, either directly or derived from a datasheet. This is the default method.
- Gate-drain charge function is nonlinear — The gate-drain charge relationship is defined according to the

piecewise-nonlinear function described in “Charge Model” on page 1-300. Two additional parameters appear to let you define the gate-drain charge function.

## **Gate-drain oxide capacitance**

The gate-drain capacitance when the device is on and the drain-gate voltage is small. This parameter is only visible when you select Gate-drain charge function is nonlinear for the **Charge-voltage linearity** parameter. The default value is 200 pF.

## **Drain-gate voltage at which oxide capacitance becomes active**

The drain-gate voltage at which the drain-gate capacitance switches between off-state ( $C_{GD}$ ) and on-state ( $C_{ox}$ ) capacitance values. This parameter is only visible when you select Gate-drain charge function is nonlinear for the **Charge-voltage linearity** parameter. The default value is -0.5 V.

## Temperature Dependence Tab

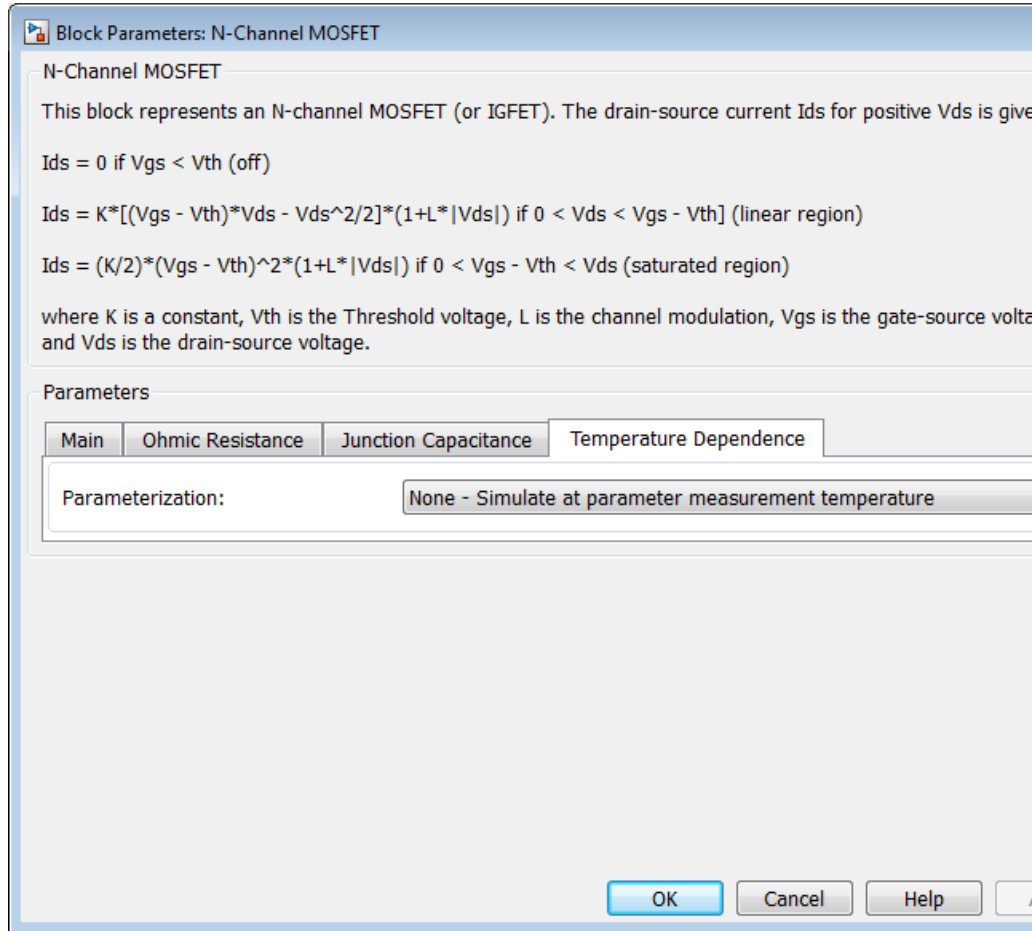

### Parameterization

Select one of the following methods for temperature dependence parameterization:

# N-Channel MOSFET

---

- None Simulate at parameter measurement temperature — Temperature dependence is not modeled. This is the default method.
- Model temperature dependence — Model temperature-dependent effects. Provide a value for simulation temperature,  $T_s$ , a value for  $BEX$ , and a value for the measurement temperature  $T_{m1}$  (using the **Measurement temperature** parameter on the **Main** tab). You also have to provide a value for  $a$  using one of two methods, depending on the value of the **Parameterization** parameter on the **Main** tab. If you parameterize the block from a datasheet, you have to provide  $R_{DS(on)}$  at a second measurement temperature, and the block will calculate  $a$  based on that. If you parameterize by specifying equation parameters, you have to provide the value for  $a$  directly.

## **Drain-source on resistance, R\_DS(on), at second measurement temperature**

The ratio of the drain-source voltage to the drain current for specified values of drain current and gate-source voltage at second measurement temperature. This parameter is only visible when you select **Specify** from a datasheet for the **Parameterization** parameter on the **Main** tab. It must be quoted for the same working point (drain current and gate-source voltage) as the **Drain-source on resistance, R\_DS(on)** parameter on the **Main** tab. The default value is 0.037  $\Omega$ .

## **Second measurement temperature**

Second temperature  $T_{m2}$  at which **Drain-source on resistance, R\_DS(on), at second measurement temperature** is measured. This parameter is only visible when you select **Specify** from a datasheet for the **Parameterization** parameter on the **Main** tab. The default value is 125 C.

## **Gate threshold voltage temperature coefficient, dVth/dT**

The rate of change of gate threshold voltage with temperature. This parameter is only visible when you select **Specify** using

equation parameters directly for the **Parameterization** parameter on the **Main** tab. The default value is -6 mV/K.

### **Mobility temperature exponent, BEX**

Mobility temperature coefficient value. You can use the default value for most MOSFETs. See the “Basic Assumptions and Limitations” on page 1-303 section for additional considerations. The default value is -1.5.

### **Device simulation temperature**

Temperature  $T_s$  at which the device is simulated. The default value is 25 C.

## **Ports**

The block has the following ports:

G

Electrical conserving port associated with the transistor gate terminal.

D

Electrical conserving port associated with the transistor drain terminal.

S

Electrical conserving port associated with the transistor source terminal.

## **References**

[1] H. Shichman and D. A. Hodges. “Modeling and simulation of insulated-gate field-effect transistor switching circuits.” IEEE J. Solid State Circuits, SC-3, 1968.

## **See Also**

P-Channel MOSFET

# Negative Supply Rail

**Purpose** Model ideal negative supply rail

**Library** Sources

**Description** The Negative Supply Rail block represents an ideal negative supply rail. Use this block instead of the Simscape DC Voltage Source block to define the output voltage relative to the Simscape Electrical Reference block that must appear in each model.

---

**Note** Do not attach more than one Negative Supply Rail block to any connected line.

---

## Dialog Box and Parameters

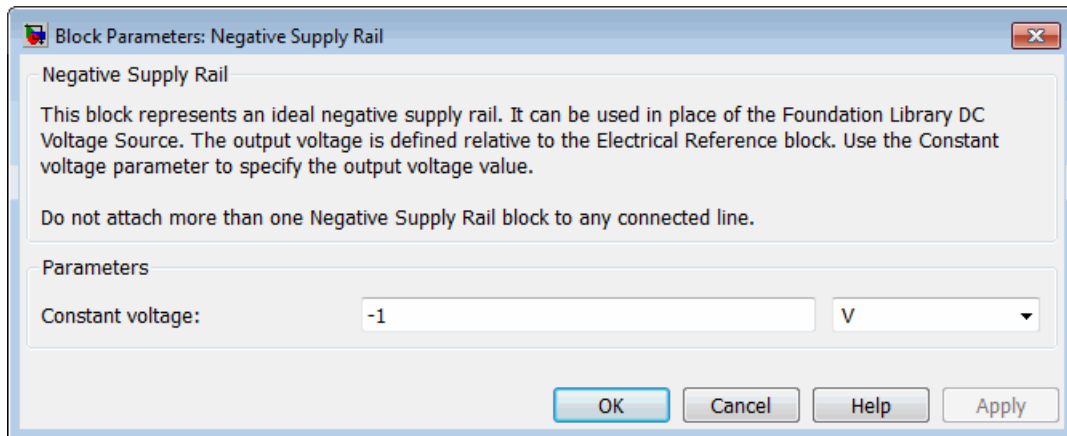

### Constant voltage

The voltage at the output port relative to the Electrical Reference block ground port. The default value is -1 V.

### Ports

The block has the following ports:

-

Negative electrical voltage.

**See Also**      Simscape DC Voltage Source, Positive Supply Rail

# Nonlinear Inductor

---

**Purpose** Model inductor with nonideal core

**Library** Passive Devices

**Description** The Nonlinear Inductor block represents an inductor with a nonideal core. A core may be nonideal due to its magnetic properties and dimensions. The block provides the following parameterization options:

- Single inductance (linear)
- Single saturation point
- Magnetic flux versus current characteristic
- Magnetic flux density versus magnetic field strength characteristic

## Single Inductance (Linear)

The relationships between voltage, current and flux are defined by the following equations:

$$i = i_L + vG_p$$

$$v = N_w \frac{d\Phi}{dt}$$

$$\Phi = \frac{L}{N_w} i_L$$

where:

- $v$  is the terminal voltage.
- $i$  is the terminal current.
- $i_L$  is the current through inductor.
- $G_p$  is the parasitic parallel conductance.
- $N_w$  is the number of winding turns.

- $\Phi$  is the magnetic flux.
- $L$  is the unsaturated inductance.

## Single Saturation Point

The relationships between voltage, current and flux are defined by the following equations:

$$i = i_L + vG_p$$

$$v = N_w \frac{d\Phi}{dt}$$

$$\Phi = \frac{L}{N_w} i_L \text{ (for unsaturated)}$$

$$\Phi = \frac{L_{sat}}{N_w} i_L \pm \Phi_{offset} \text{ (for saturated)}$$

where:

- $v$  is the terminal voltage.
- $i$  is the terminal current.
- $i_L$  is the current through inductor.
- $G_p$  is the parasitic parallel conductance.
- $N_w$  is the number of winding turns.
- $\Phi$  is the magnetic flux.
- $\Phi_{offset}$  is the magnetic flux saturation offset.
- $L$  is the unsaturated inductance.
- $L_{sat}$  is the saturated inductance.

# Nonlinear Inductor

---

## Magnetic Flux Versus Current Characteristic

The relationships between voltage, current and flux are defined by the following equations:

$$i = i_L + vG_p$$

$$v = N_w \frac{d\Phi}{dt}$$

$$\Phi = f(i_L)$$

where:

- $v$  is the terminal voltage.
- $i$  is the terminal current.
- $i_L$  is the current through inductor.
- $G_p$  is the parasitic parallel conductance.
- $N_w$  is the number of winding turns.
- $\Phi$  is the magnetic flux.

Magnetic flux is determined by one-dimensional table lookup, based on the vector of current values and the vector of corresponding magnetic flux values that you provide. You can construct these vectors using either negative and positive data, or positive data only. If using positive data only, the vector must start at 0, and the negative data will be automatically calculated by rotation about (0,0).

## Magnetic Flux Density Versus Magnetic Field Strength Characteristic

The relationships between voltage, current and flux are defined by the following equations:

$$i = i_L + vG_p$$

$$v = N_w \frac{d\Phi}{dt}$$

$$\Phi = B \cdot A_e$$

$$B = f(H)$$

$$H = \frac{N_w}{l_e} i_L$$

where:

- $v$  is the terminal voltage.
- $i$  is the terminal current.
- $i_L$  is the current through inductor.
- $G_p$  is the parasitic parallel conductance.
- $N_w$  is the number of winding turns.
- $\Phi$  is the magnetic flux.
- $H$  is the magnetic field strength.
- $B$  is the magnetic flux density.
- $l_e$  is the effective core length.
- $A_e$  is the effective core cross-sectional area.

Magnetic flux density is determined by one-dimensional table lookup, based on the vector of magnetic field strength values and the vector of corresponding magnetic flux density values that you provide. You can construct these vectors using either negative and positive data, or positive data only. If using positive data only, the vector must start at

# Nonlinear Inductor

---

0, and the negative data will be automatically calculated by rotation about (0,0).

## Dialog Box and Parameters

- “Main Tab” on page 1-321
- “Initial Conditions Tab” on page 1-325

### Main Tab

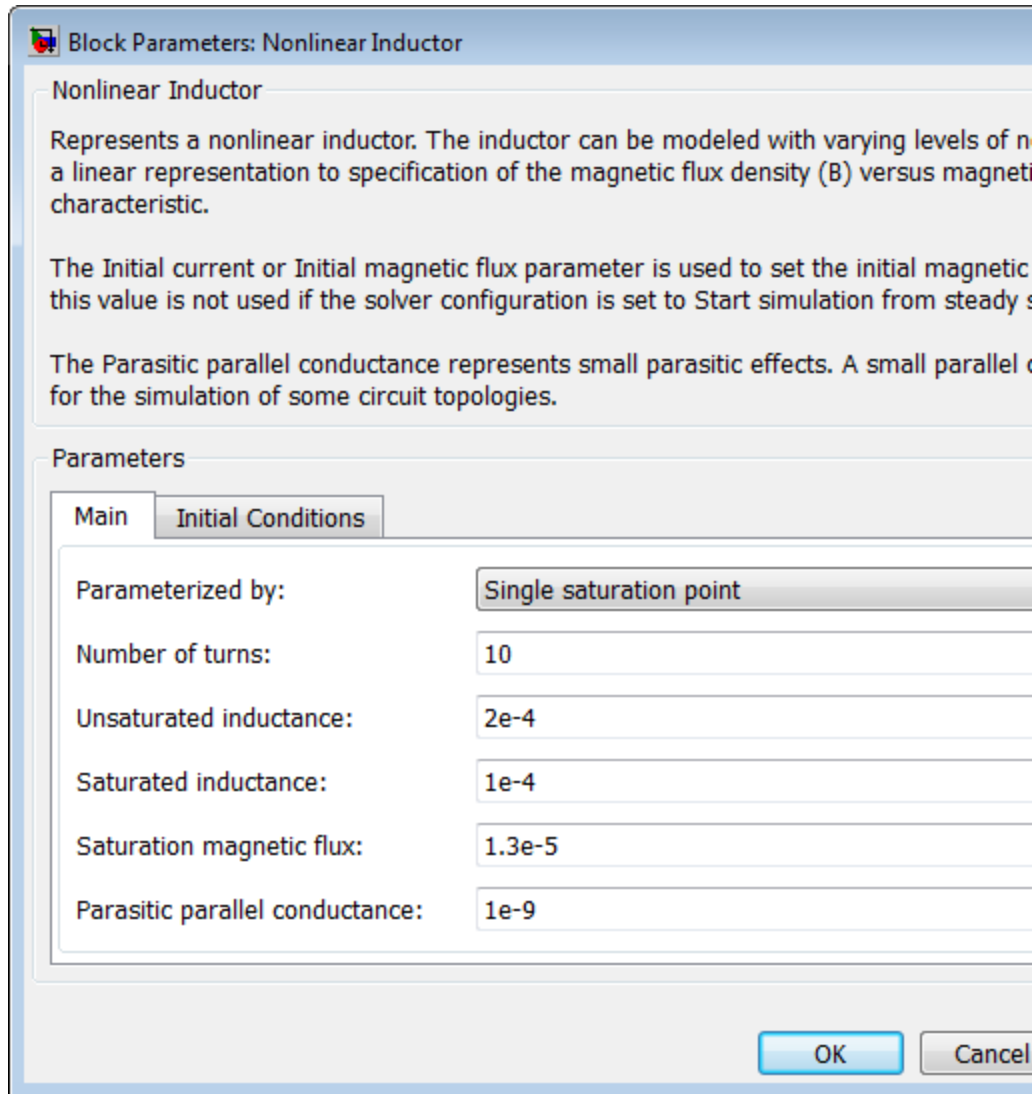

# Nonlinear Inductor

---

## Parameterized by

Select one of the following methods for block parameterization:

- **Single inductance (linear)** — Provide the values for number of turns, unsaturated inductance, and parasitic parallel conductance.
- **Single saturation point** — Provide the values for number of turns, unsaturated and saturated inductances, saturation magnetic flux, and parasitic parallel conductance. This is the default option.
- **Magnetic flux versus current characteristic** — In addition to the number of turns and the parasitic parallel conductance value, provide the current vector and the magnetic flux vector, to populate the magnetic flux versus current lookup table.
- **Magnetic flux density versus magnetic field strength characteristic** — In addition to the number of turns and the parasitic parallel conductance value, provide the values for effective core length and cross-sectional area, as well as the magnetic field strength vector and the magnetic flux density vector, to populate the magnetic flux density versus magnetic field strength lookup table.

## Number of turns

The total number of turns of wire wound around the inductor core. The default value is 10.

## Unsaturated inductance

The value of inductance used when the inductor is operating in its linear region. This parameter is only visible when you select **Single inductance (linear)** or **Single saturation point** for the **Parameterized by** parameter. The default value is  $2e-4$  H.

## Saturated inductance

The value of inductance used when the inductor is operating beyond its saturation point. This parameter is only visible when

you select **Single saturation point** for the **Parameterized by** parameter. The default value is  $1e-4$  H.

## **Saturation magnetic flux**

The value of magnetic flux at which the inductor saturates. This parameter is only visible when you select **Single saturation point** for the **Parameterized by** parameter. The default value is  $1.3e-5$  Wb.

## **Current, i**

The current data used to populate the magnetic flux versus current lookup table. This parameter is only visible when you select **Magnetic flux versus current characteristic** for the **Parameterized by** parameter. The default value is [ 0 0.64 1.28 1.92 2.56 3.20 ] A.

## **Magnetic flux vector, phi**

The magnetic flux data used to populate the magnetic flux versus current lookup table. This parameter is only visible when you select **Magnetic flux versus current characteristic** for the **Parameterized by** parameter. The default value is [0 1.29 2.00 2.27 2.36 2.39 ] \* $1e-5$  Wb.

## **Magnetic field strength vector, H**

The magnetic field strength data used to populate the magnetic flux density versus magnetic field strength lookup table. This parameter is only visible when you select **Magnetic flux density versus magnetic field strength characteristic** for the **Parameterized by** parameter. The default value is [ 0 200 400 600 800 1000 ] A/m.

## **Magnetic flux density vector, B**

The magnetic flux density data used to populate the magnetic flux density versus magnetic field strength lookup table. This parameter is only visible when you select **Magnetic flux density versus magnetic field strength characteristic** for the **Parameterized by** parameter. The default value is [ 0 0.81 1.25 1.42 1.48 1.49 ] T.

# Nonlinear Inductor

---

## Effective length

The effective core length, that is, the average distance of the magnetic path. This parameter is only visible when you select Magnetic flux density versus magnetic field strength characteristic for the **Parameterized by** parameter. The default value is 0.032 m.

## Effective cross-sectional area

The effective core cross-sectional area, that is, the average area of the magnetic path. This parameter is only visible when you select Magnetic flux density versus magnetic field strength characteristic for the **Parameterized by** parameter. The default value is  $1.6e-5 \text{ m}^2$ .

## Parasitic parallel conductance

Use this parameter to represent small parasitic effects. A small parallel conductance may be required for the simulation of some circuit topologies. The default value is  $1e-9 \text{ 1}/\Omega$ .

## Interpolation option

The lookup table interpolation option. This parameter is only visible when you select Magnetic flux versus current characteristic or Magnetic flux density versus magnetic field strength characteristic for the **Parameterized by** parameter. Select one of the following interpolation methods:

- Linear — Uses a linear interpolation function.
- Cubic — Uses the Piecewise Cubic Hermite Interpolation Polynomial (PCHIP).

For more information on interpolation algorithms, see the PS Lookup Table (1D) block reference page.

## Initial Conditions Tab

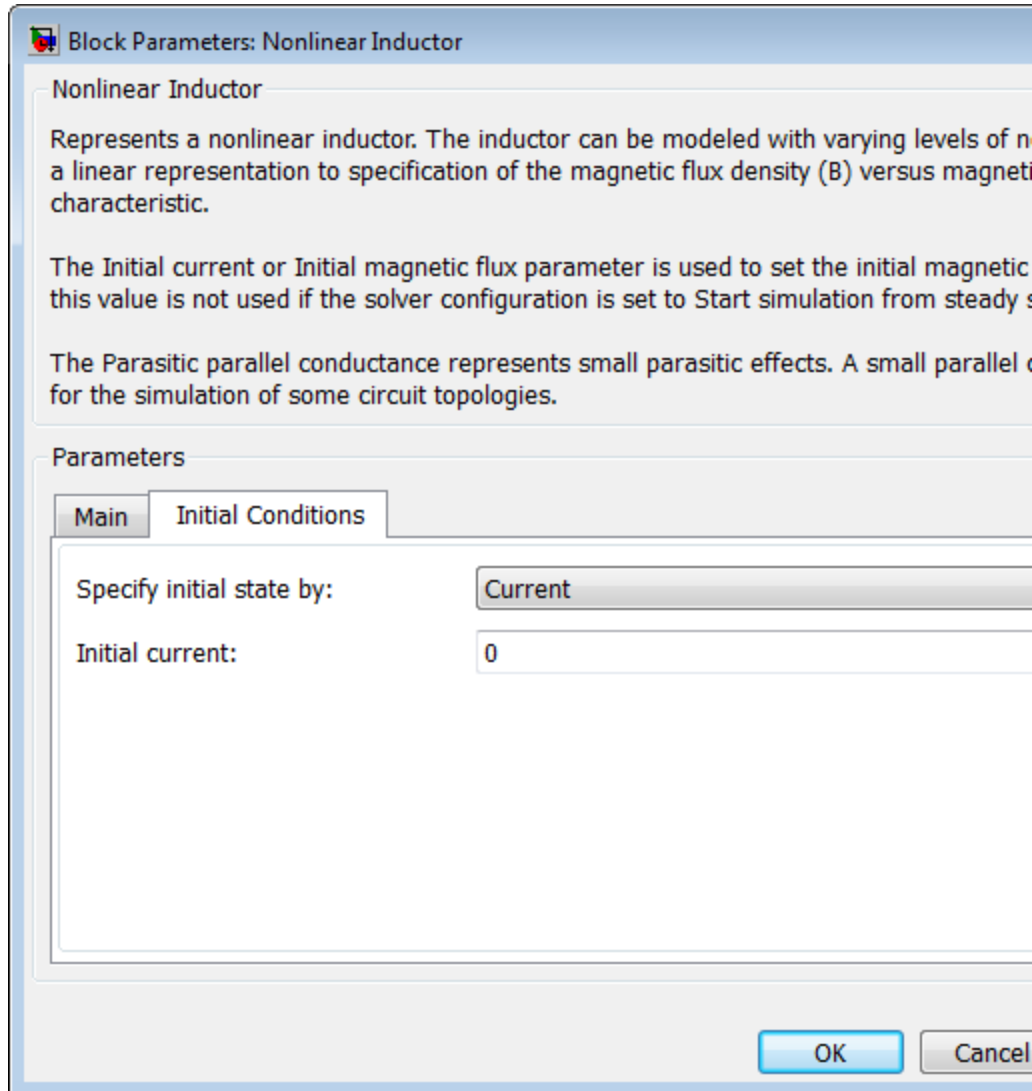

# Nonlinear Inductor

---

## Specify initial state by

Select the appropriate initial state specification option:

- **Current** — Specify the initial state of the inductor by the initial current through the inductor ( $i_L$ ). This is the default option.
- **Magnetic flux** — Specify the initial state of the inductor by the magnetic flux.

## Initial current

The initial current value used to calculate the value of magnetic flux at time zero. This is the current passing through the inductor. Component current consists of current passing through the inductor and current passing through the parasitic parallel conductance. This parameter is only visible when you select **Current** for the **Specify initial state by** parameter. The default value is 0 A.

## Initial magnetic flux

The value of magnetic flux at time zero. This parameter is only visible when you select **Magnetic flux** for the **Specify initial state by** parameter. The default is 0 Wb.

## Examples

For comparison of nonlinear inductor behavior with different parameterization options, see the Nonlinear Inductor Characteristics example.

## Ports

The block has the following ports:

- + Positive electrical port.
- Negative electrical port.

## See Also

Simscape Inductor

# Nonlinear Transformer

## Purpose

Model transformer with nonideal core

## Library

Passive Devices

## Description

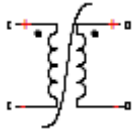

The Nonlinear Transformer block represents a transformer with a nonideal core. A core may be nonideal due to its magnetic properties and dimensions. The equivalent circuit topology depends upon which of the two winding leakage parameterization options you select:

- Combined primary and secondary values

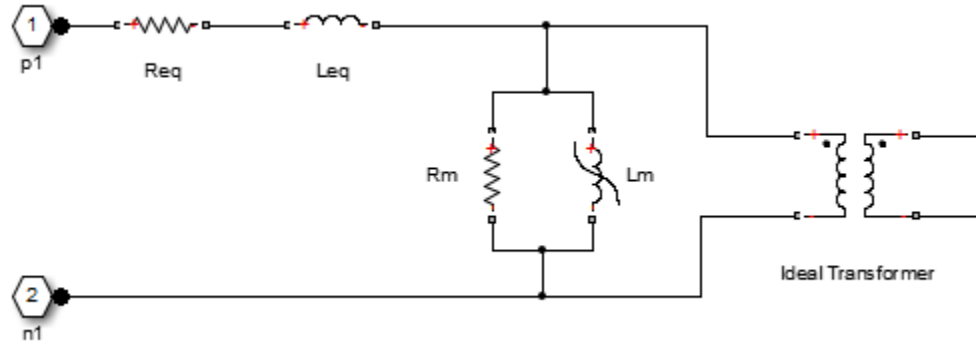

- Separate primary and secondary values

# Nonlinear Transformer

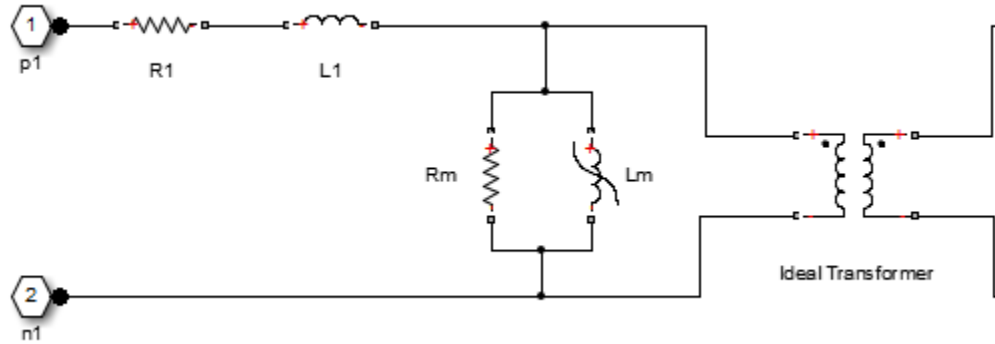

where:

- $R_{eq}$  is the combined leakage resistance.
- $L_{eq}$  is the combined leakage inductance.
- $R1$  is the primary leakage resistance.
- $L1$  is the primary leakage inductance.
- $R2$  is the secondary leakage resistance.
- $L2$  is the secondary leakage inductance.
- $Rm$  is the magnetization resistance.
- $Lm$  is the magnetization inductance.

The block provides the following parameterization options for the nonlinear magnetization inductance:

- Single inductance (linear)
- Single saturation point
- Magnetic flux versus current characteristic

- Magnetic flux density versus magnetic field strength characteristic

For more information, see the Nonlinear Inductor block reference page.

## **Dialog Box and Parameters**

- “Main Tab” on page 1-330
- “Magnetization Tab” on page 1-333
- “Initial Conditions Tab” on page 1-337
- “Parasitics Tab” on page 1-340

# Nonlinear Transformer

## Main Tab

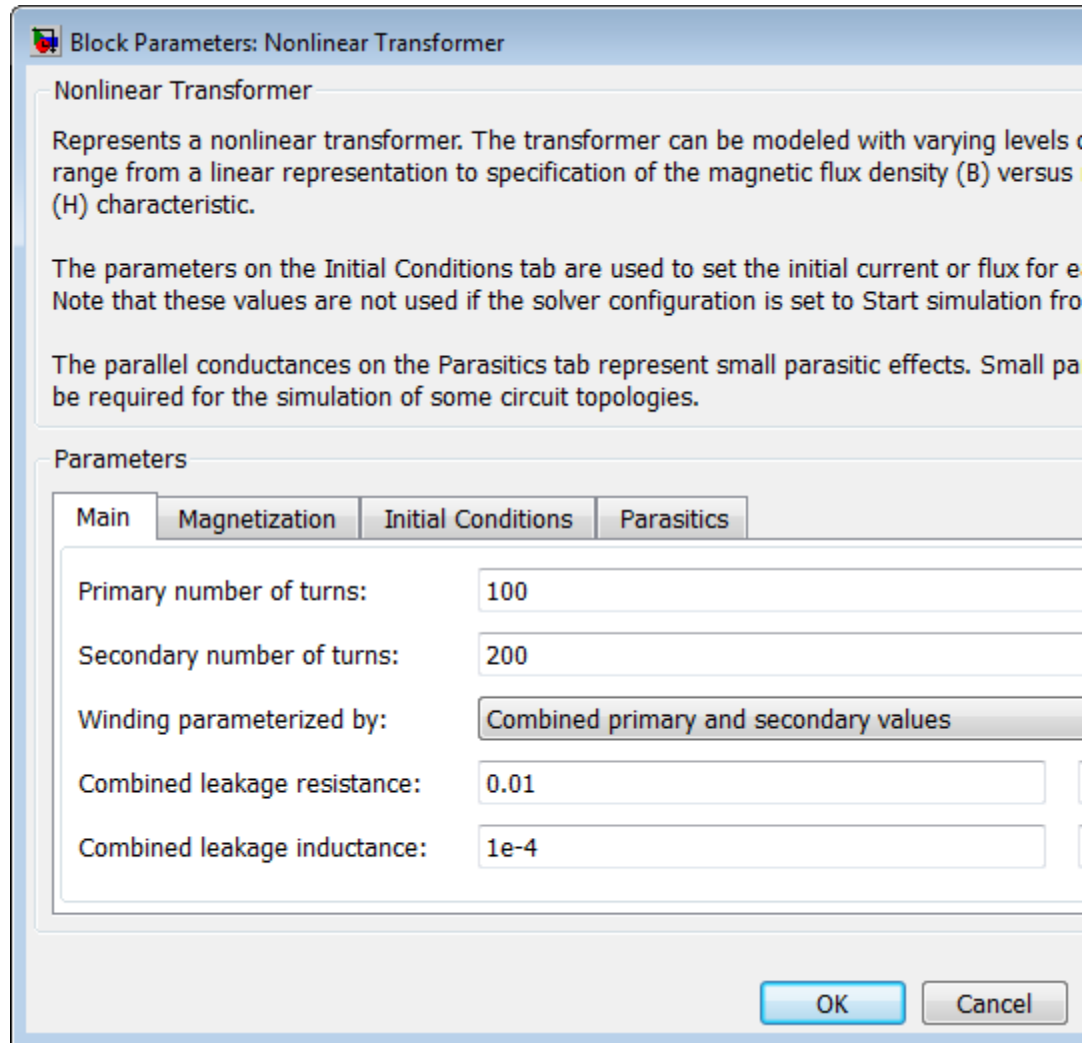

## Primary number of turns

The number of turns of wire on the primary winding of the transformer. The default value is 100.

## Secondary number of turns

The number of turns of wire on the secondary winding of the transformer. The default value is 200.

## Winding parameterized by

Select one of the following methods for the winding leakage parameterization:

- **Combined primary and secondary values** — Use the lumped resistance and inductance values representing the combined leakage in the primary and secondary windings. This is the default option.
- **Separate primary and secondary values** — Use separate resistances and inductances to represent leakages in the primary and secondary windings.

## Combined leakage resistance

The lumped equivalent resistance  $R_{eq}$ , which represents the combined power loss of the primary and secondary windings. This parameter is only visible when you select **Combined primary and secondary values** for the **Winding parameterized by** parameter. The default value is 0.01  $\Omega$ .

## Combined leakage inductance

The lumped equivalent inductance  $L_{eq}$ , which represents the combined magnetic flux loss of the primary and secondary windings. This parameter is only visible when you select **Combined primary and secondary values** for the **Winding parameterized by** parameter. The default value is 1e-4 H.

## Primary leakage resistance

The resistance  $R_1$ , which represents the power loss of the primary winding. This parameter is only visible when you select **Separate primary and secondary values** for the **Winding parameterized by** parameter. The default value is 0.01  $\Omega$ .

# Nonlinear Transformer

---

## Primary leakage inductance

The inductance  $L1$ , which represents the magnetic flux loss of the primary winding. This parameter is only visible when you select Separate primary and secondary values for the **Winding parameterized by** parameter. The default value is  $1e-4$  H.

## Secondary leakage resistance

The resistance  $R2$ , which represents the power loss of the secondary winding. This parameter is only visible when you select Separate primary and secondary values for the **Winding parameterized by** parameter. The default value is  $0.01 \Omega$ .

## Secondary leakage inductance

The inductance  $L2$ , which represents the magnetic flux loss of the secondary winding. This parameter is only visible when you select Separate primary and secondary values for the **Winding parameterized by** parameter. The default value is  $1e-4$  H.

## Magnetization Tab

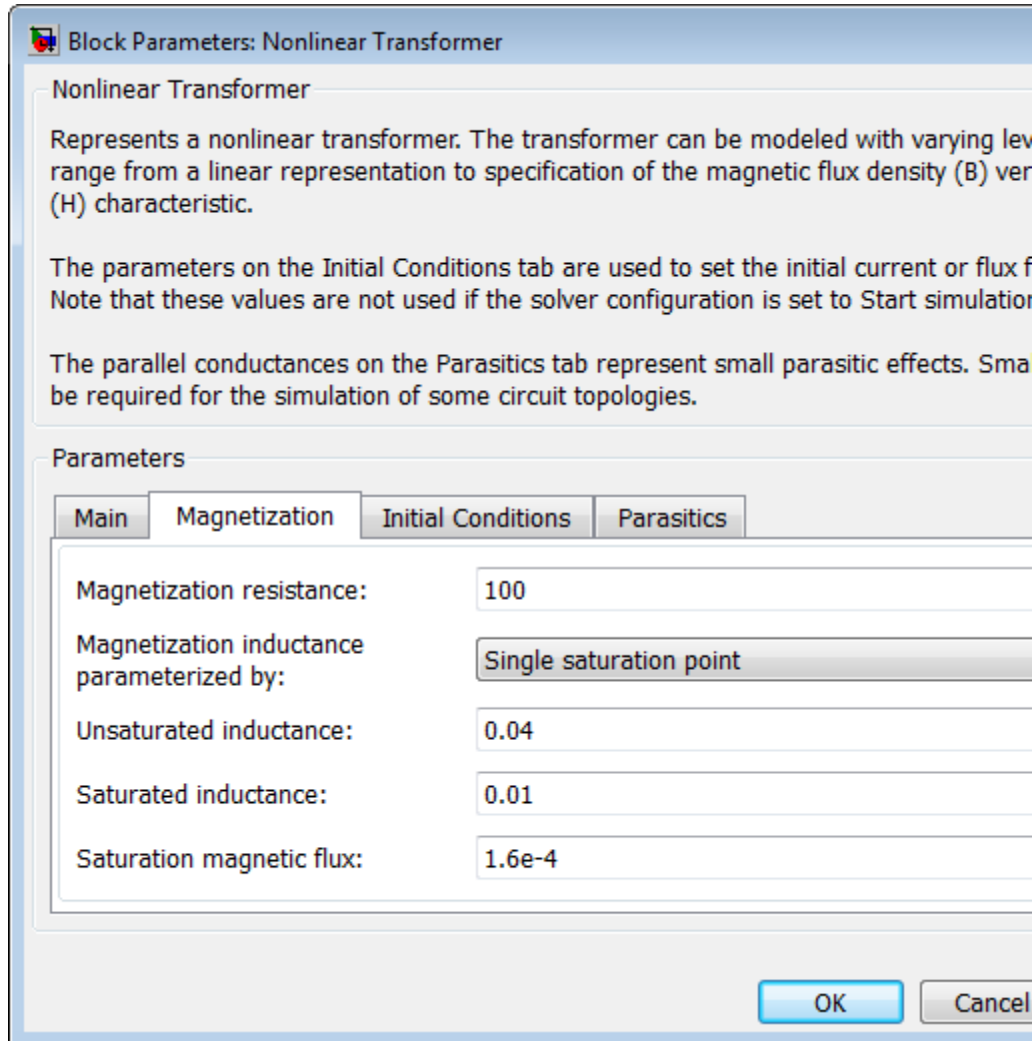

# Nonlinear Transformer

---

## Magnetization resistance

The resistance  $R_m$ , which represents the magnetic losses in the transformer core. The default value is 100  $\Omega$ .

## Magnetization inductance parameterized by

Select one of the following methods for the nonlinear magnetization inductance parameterization:

- Single inductance (linear) — Provide the unsaturated inductance value.
- Single saturation point — Provide the values for the unsaturated and saturated inductances, as well as saturation magnetic flux. This is the default option.
- Magnetic flux versus current characteristic — Provide the current vector and the magnetic flux vector, to populate the magnetic flux versus current lookup table.
- Magnetic flux density versus magnetic field strength characteristic — Provide the values for effective core length and cross-sectional area, as well as the magnetic field strength vector and the magnetic flux density vector, to populate the magnetic flux density versus magnetic field strength lookup table.

## Unsaturated inductance

The value of inductance used when the magnetization inductance  $L_m$  is operating in its linear region. This parameter is only visible when you select Single inductance (linear) or Single saturation point for the **Magnetization inductance parameterized by** parameter. The default value is 0.04 H.

## Saturated inductance

The value of inductance used when the magnetization inductance  $L_m$  is operating beyond its saturation point. This parameter is only visible when you select Single saturation point for the **Magnetization inductance parameterized by** parameter. The default value is 0.01 H.

## Saturation magnetic flux

The value of magnetic flux at which the magnetization inductance  $L_m$  saturates. This parameter is only visible when you select Single saturation point for the **Magnetization inductance parameterized by** parameter. The default value is  $1.6e-4$  Wb.

## Current, $i$

The current data used to populate the magnetic flux versus current lookup table. This parameter is only visible when you select Magnetic flux versus current characteristic for the **Magnetization inductance parameterized by** parameter. The default value is [ 0 0.4 0.8 1.2 1.6 2.0 ] A.

## Magnetic flux vector, $\phi$

The magnetic flux data used to populate the magnetic flux versus current lookup table. This parameter is only visible when you select Magnetic flux versus current characteristic for the **Magnetization inductance parameterized by** parameter. The default value is [0 0 0.161 0.25 0.284 0.295 0.299 ] \* $1e-3$  Wb.

## Magnetic field strength vector, $H$

The magnetic field strength data used to populate the magnetic flux density versus magnetic field strength lookup table. This parameter is only visible when you select Magnetic flux density versus magnetic field strength characteristic for the **Magnetization inductance parameterized by** parameter. The default value is [ 0 200 400 600 800 1000 ] A/m.

## Magnetic flux density vector, $B$

The magnetic flux density data used to populate the magnetic flux density versus magnetic field strength lookup table. This parameter is only visible when you select Magnetic flux density versus magnetic field strength characteristic for the **Magnetization inductance parameterized by** parameter. The default value is [ 0 0.81 1.25 1.42 1.48 1.49 ] T.

# Nonlinear Transformer

---

## Effective length

The effective core length, that is, the average distance of the magnetic path around the transformer core. This parameter is only visible when you select **Magnetic flux density versus magnetic field strength** characteristic for the **Magnetization inductance parameterized by** parameter. The default value is 0.2 m.

## Effective cross-sectional area

The effective core cross-sectional area, that is, the average area of the magnetic path around the transformer core. This parameter is only visible when you select **Magnetic flux density versus magnetic field strength** characteristic for the **Magnetization inductance parameterized by** parameter. The default value is  $2e-4 \text{ m}^2$ .

## Interpolation option

The lookup table interpolation option. This parameter is only visible when you select **Magnetic flux versus current** characteristic or **Magnetic flux density versus magnetic field strength** characteristic for the **Magnetization inductance parameterized by** parameter. Select one of the following interpolation methods:

- **Linear** — Uses a linear interpolation function.
- **Cubic** — Uses the Piecewise Cubic Hermite Interpolation Polynomial (PCHIP).

For more information on interpolation algorithms, see the PS Lookup Table (1D) block reference page.

## Initial Conditions Tab

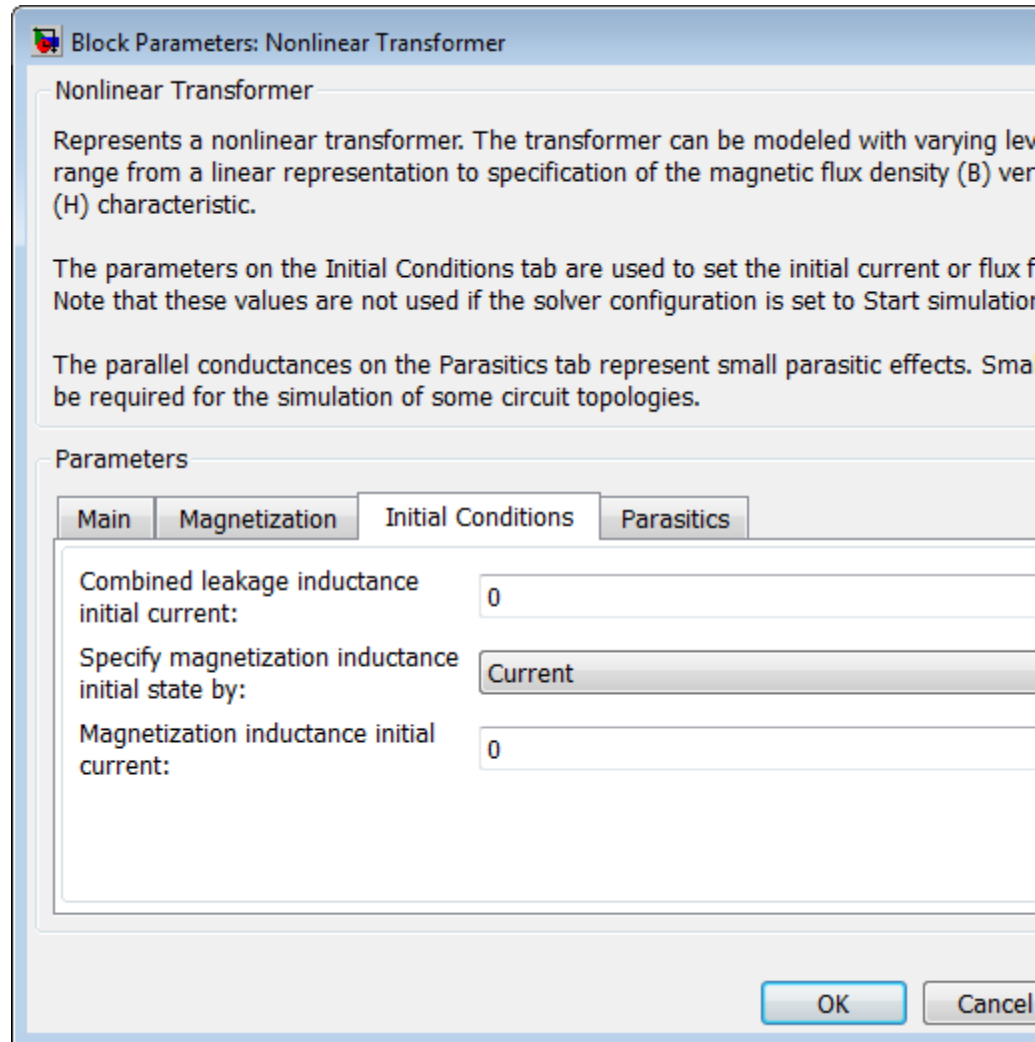

# Nonlinear Transformer

---

## Combined leakage inductance initial current

The value of current through the combined leakage inductance  $L_{eq}$  at time zero. This parameter is only visible when you select Combined primary and secondary values for the **Winding parameterized by** parameter on the **Main** tab. The default value is 0 A.

## Primary leakage inductance initial current

The value of current through the primary leakage inductance  $L1$  at time zero. This parameter is only visible when you select Separate primary and secondary values for the **Winding parameterized by** parameter on the **Main** tab. The default value is 0 A.

## Secondary leakage inductance initial current

The value of current through the secondary leakage inductance  $L2$  at time zero. This parameter is only visible when you select Separate primary and secondary values for the **Winding parameterized by** parameter on the **Main** tab. The default value is 0 A.

## Specify magnetization inductance initial state by

Select the appropriate initial state specification option:

- **Current** — Specify the initial state of the magnetization inductance  $L_m$  by the initial current. This is the default option.
- **Magnetic flux** — Specify the initial state of the magnetization inductance  $L_m$  by the magnetic flux.

## Magnetization inductance initial current

The initial current value used to calculate the value of magnetic flux within the magnetization inductance  $L_m$  at time zero. This is the current passing through the magnetization inductance  $L_m$ . Total magnetization current consists of current passing through the magnetization resistance  $R_m$  and current passing through the magnetization inductance  $L_m$ . This parameter is only visible when you select **Current** for the **Specify magnetization inductance initial state by** parameter. The default value is 0 A.

## **Magnetization inductance initial magnetic flux**

The value of the magnetic flux in the magnetization inductance  $L_m$  at time zero. This parameter is only visible when you select Magnetic flux for the **Specify magnetization inductance initial state by** parameter. The default is 0 Wb.

# Nonlinear Transformer

## Parasitics Tab

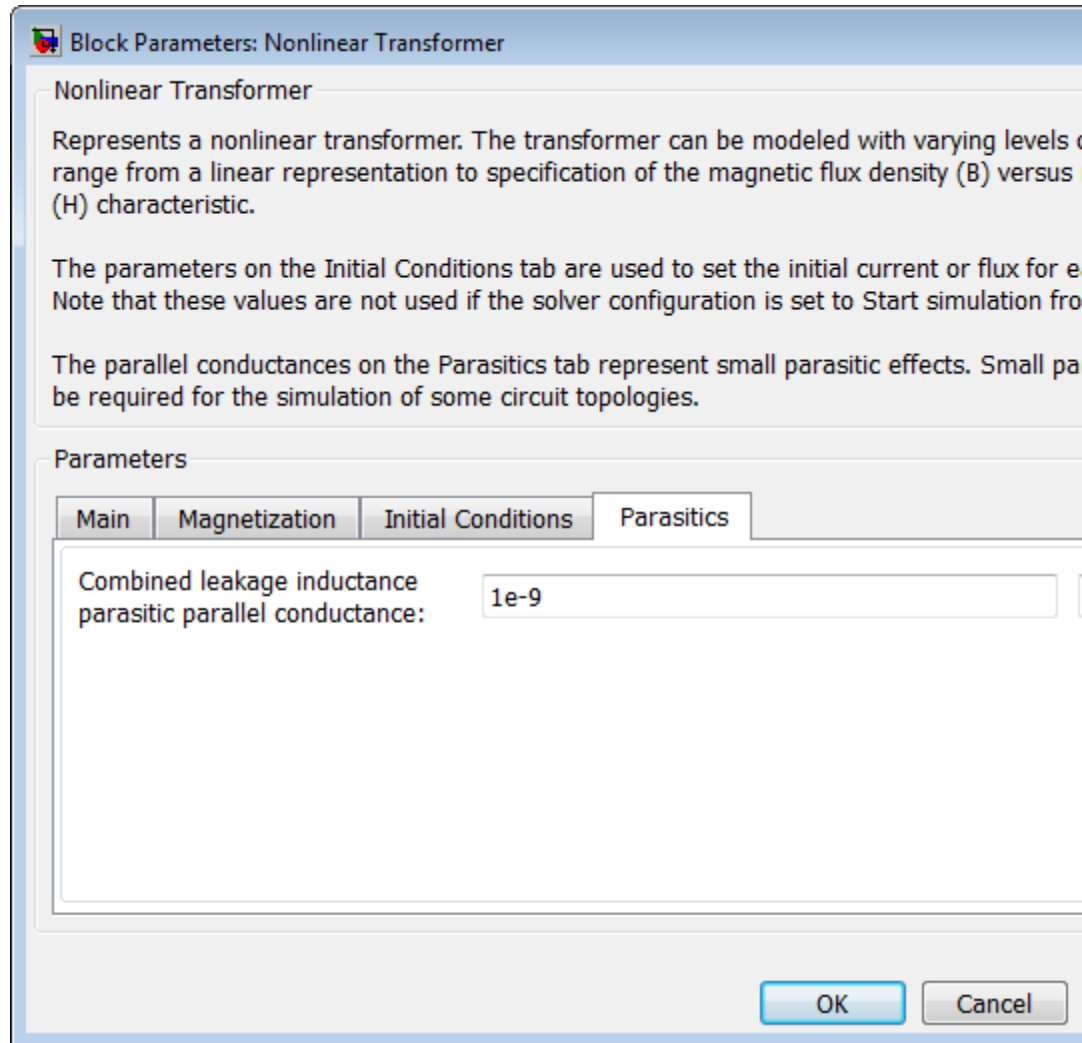

## **Combined leakage inductance parasitic parallel conductance**

Use this parameter to represent small parasitic effects in parallel to the combined leakage inductance  $Leq$ . A small parallel conductance may be required for the simulation of some circuit topologies. This parameter is only visible when you select Combined primary and secondary values for the **Winding parameterized by** parameter on the **Main** tab. The default value is  $1e-9$   $1/\Omega$ .

## **Primary leakage inductance parasitic parallel conductance**

Use this parameter to represent small parasitic effects in parallel to the primary leakage inductance  $L1$ . A small parallel conductance may be required for the simulation of some circuit topologies. This parameter is only visible when you select Separate primary and secondary values for the **Winding parameterized by** parameter on the **Main** tab. The default value is  $1e-9$   $1/\Omega$ .

## **Secondary leakage inductance parasitic parallel conductance**

Use this parameter to represent small parasitic effects in parallel to the secondary leakage inductance  $L2$ . A small parallel conductance may be required for the simulation of some circuit topologies. This parameter is only visible when you select Separate primary and secondary values for the **Winding parameterized by** parameter on the **Main** tab. The default value is  $1e-9$   $1/\Omega$ .

## **Examples**

For comparison of nonlinear transformer behavior with different parameterization options, see the Nonlinear Transformer Characteristics example.

## **Ports**

The block has four electrical conserving ports. Polarity is indicated by the + and - signs.

## **See Also**

Simscape Ideal Transformer, Nonlinear Inductor

# NPN Bipolar Transistor

**Purpose** Model NPN bipolar transistor using enhanced Ebers-Moll equations

**Library** Semiconductor Devices

## Description

The NPN Bipolar Transistor block uses a variant of the Ebers-Moll equations to represent an NPN bipolar transistor. The Ebers-Moll equations are based on two exponential diodes plus two current-controlled current sources. The NPN Bipolar Transistor block provides the following enhancements to that model:

- Early voltage effect
- Optional base, collector, and emitter resistances.
- Optional fixed base-emitter and base-collector capacitances.

The collector and base currents are:

$$I_C = IS \left[ \left( e^{qV_{BE}/(kT_{m1})} - e^{qV_{BC}/(kT_{m1})} \right) \left( 1 - \frac{V_{BC}}{V_A} \right) - \frac{1}{\beta_R} \left( e^{qV_{BC}/(kT_{m1})} - 1 \right) \right]$$
$$I_B = IS \left[ \frac{1}{\beta_F} \left( e^{qV_{BE}/(kT_{m1})} - 1 \right) + \frac{1}{\beta_R} \left( e^{qV_{BC}/(kT_{m1})} - 1 \right) \right]$$

Where:

- $I_B$  and  $I_C$  are base and collector currents, defined as positive into the device.
- $IS$  is the saturation current.
- $V_{BE}$  is the base-emitter voltage and  $V_{BC}$  is the base-collector voltage.
- $\beta_F$  is the ideal maximum forward current gain BF
- $\beta_R$  is the ideal maximum reverse current gain BR
- $V_A$  is the forward Early voltage VAF
- $q$  is the elementary charge on an electron (1.602176e-19 Coulombs).

- $k$  is the Boltzmann constant ( $1.3806503e-23$  J/K).
- $T_{m1}$  is the transistor temperature, as defined by the **Measurement temperature** parameter value.

You can specify the transistor behavior using datasheet parameters that the block uses to calculate the parameters for these equations, or you can specify the equation parameters directly.

If  $qV_{BC} / (kT_{m1}) > 40$  or  $qV_{BE} / (kT_{m1}) > 40$ , the corresponding exponential terms in the equations are replaced with  $(qV_{BC} / (kT_{m1}) - 39)e^{40}$  and  $(qV_{BE} / (kT_{m1}) - 39)e^{40}$ , respectively. This helps prevent numerical issues associated with the steep gradient of the exponential function  $e^x$  at large values of  $x$ . Similarly, if  $qV_{BC} / (kT_{m1}) < -39$  or  $qV_{BE} / (kT_{m1}) < -39$  then the corresponding exponential terms in the equations are replaced with  $(qV_{BC} / (kT_{m1}) + 40)e^{-39}$  and  $(qV_{BE} / (kT_{m1}) + 40)e^{-39}$ , respectively.

Optionally, you can specify parasitic fixed capacitances across the base-emitter and base-collector junctions. You also have the option to specify base, collector, and emitter connection resistances.

## Modeling Temperature Dependence

The default behavior is that dependence on temperature is not modeled, and the device is simulated at the temperature for which you provide block parameters. You can optionally include modeling the dependence of the transistor static behavior on temperature during simulation. Temperature dependence of the junction capacitances is not modeled, this being a much smaller effect.

When including temperature dependence, the transistor defining equations remain the same. The measurement temperature value,  $T_{m1}$ , is replaced with the simulation temperature,  $T_s$ . The saturation current,  $IS$ , and the forward and reverse gains ( $\beta_F$  and  $\beta_R$ ) become a function of temperature according to the following equations:

$$IS_{T_s} = IS_{T_{m1}} \cdot (T_s / T_{m1})^{XTI} \cdot \exp\left(-\frac{EG}{kT_s}(1 - T_s / T_{m1})\right)$$

# NPN Bipolar Transistor

---

$$\beta_{Fs} = \beta_{Fm1} \left( \frac{T_s}{T_{m1}} \right)^{XTB}$$

$$\beta_{Rs} = \beta_{Rm1} \left( \frac{T_s}{T_{m1}} \right)^{XTB}$$

where:

- $T_{m1}$  is the temperature at which the transistor parameters are specified, as defined by the **Measurement temperature** parameter value.
- $T_s$  is the simulation temperature.
- $IS_{Tm1}$  is the saturation current at the measurement temperature.
- $IS_{Ts}$  is the saturation current at the simulation temperature. This is the saturation current value used in the bipolar transistor equations when temperature dependence is modeled.
- $\beta_{Fm1}$  and  $\beta_{Rm1}$  are the forward and reverse gains at the measurement temperature.
- $\beta_{Fs}$  and  $\beta_{Rs}$  are the forward and reverse gains at the simulation temperature. These are the values used in the bipolar transistor equations when temperature dependence is modeled.
- $EG$  is the energy gap for the semiconductor type measured in Joules. The value for silicon is usually taken to be 1.11 eV, where 1 eV is 1.602e-19 Joules.
- $XTI$  is the saturation current temperature exponent.
- $XTB$  is the forward and reverse gain temperature coefficient.
- $k$  is the Boltzmann constant (1.3806503e-23 J/K).

Appropriate values for  $XTI$  and  $EG$  depend on the type of transistor and the semiconductor material used. In practice, the values of  $XTI$ ,  $EG$ , and  $XTB$  need tuning to model the exact behavior of a particular

transistor. Some manufacturers quote these tuned values in a SPICE Netlist, and you can read off the appropriate values. Otherwise you can determine values for  $XTI$ ,  $EG$ , and  $XTB$  by using a datasheet-defined data at a higher temperature  $T_{m2}$ . The block provides a datasheet parameterization option for this.

You can also tune the values of  $XTI$ ,  $EG$ , and  $XTB$  yourself, to match lab data for your particular device. You can use Simulink Design Optimization software to help tune the values.

## Thermal Port

The block has an optional thermal port, hidden by default. To expose the thermal port, right-click on the block in your model, then from the context menu select **Simscape block choices > Show thermal port**. This action displays the thermal port H on the block icon, and adds the **Thermal port** tab to the block dialog box.

Use the thermal port to simulate the effects of generated heat and device temperature. For more information on using thermal ports and on the **Thermal port** tab parameters, see “Simulating Thermal Effects in Semiconductors”.

## Basic Assumptions and Limitations

The NPN Bipolar Transistor model has the following limitations:

- The block does not account for temperature-dependent effects on the junction capacitances.
- You may need to use nonzero ohmic resistance and junction capacitance values to prevent numerical simulation issues, but the simulation may run faster with these values set to zero.

# NPN Bipolar Transistor

## Dialog Box and Parameters

### Main Tab

Block Parameters: NPN Bipolar Transistor

NPN Bipolar Transistor

This block represents an NPN transistor modeled using a variant of the Ebers-Moll equations. The Ebers-Moll equations are based on two exponential diodes plus two current-controlled current sources. In addition, this block adds the Early voltage effect, and gives the option to include base, emitter and emitter resistances plus fixed base emitter and base-collector capacitances. For full details of the equations, consult the documentation. The equation parameters can either be specified directly, or are derived from standard datasheet parameters.

Parameters

Main Ohmic Resistance Capacitance Temperature Dependence

Parameterization: Specify from a datasheet

Forward current transfer ratio,  $h_{fe}$ : 100

Output admittance,  $h_{oe}$ : 5e-5 1/Ohm

Collector current at which h-parameters are defined: 1 mA

Collector-emitter voltage at which h-parameters are defined: 5 V

Voltage  $V_{be}$ : 0.55 V

Current  $I_b$  for voltage  $V_{be}$ : 0.5 mA

Reverse current transfer ratio, BR: 1

Measurement temperature: 25 C

OK Cancel Help Apply

### Parameterization

Select one of the following methods for block parameterization:

- Specify from a datasheet — Provide parameters that the block converts to equations that describe the transistor. The block calculates the forward Early voltage  $VAF$  as  $Ic/h_{oe}$ , where  $Ic$  is the **Collector current at which h-parameters are defined** parameter value, and  $h_{oe}$  is the **Output admittance h<sub>oe</sub>** parameter value [1]. The block sets  $BF$  to the small-signal **Forward current transfer ratio h<sub>fe</sub>** value. The block calculates the saturation current  $IS$  from the specified **Voltage Vbe** value and the corresponding **Current Ib for voltage Vbe** value when  $Ic$  is zero. This is the default method.
- Specify using equation parameters directly — Provide equation parameters  $IS$ ,  $BF$ , and  $VAF$ .

### **Forward current transfer ratio h<sub>fe</sub>**

Small-signal current gain. This parameter is only visible when you select **Specify from a datasheet** for the **Parameterization** parameter. The default value is 100.

### **Output admittance h<sub>oe</sub>**

Derivative of the collector current with respect to the collector-emitter voltage for a fixed base current. This parameter is only visible when you select **Specify from a datasheet** for the **Parameterization** parameter. The default value is 5e-05 1/Ω.

### **Collector current at which h-parameters are defined**

The h-parameters vary with operating point, and are defined for this value of the collector current. This parameter is only visible when you select **Specify from a datasheet** for the **Parameterization** parameter. The default value is 1 mA.

### **Collector-emitter voltage at which h-parameters are defined**

The h-parameters vary with operating point, and are defined for this value of the collector-emitter voltage. This parameter is only visible when you select **Specify from a datasheet** for the **Parameterization** parameter. The default value is 5 V.

# NPN Bipolar Transistor

---

## Voltage $V_{be}$

Base-emitter voltage when the base current is  $I_b$ . The [  $V_{be}$   $I_b$  ] data pair must be quoted for when the transistor is in the normal active region, that is, not in the saturated region. This parameter is only visible when you select **Specify** from a datasheet for the **Parameterization** parameter. The default value is 0.55 V.

## Current $I_b$ for voltage $V_{be}$

Base current when the base-emitter voltage is  $V_{be}$ . The [  $V_{be}$   $I_b$  ] data pair must be quoted for when the transistor is in the normal active region, that is, not in the saturated region. This parameter is only visible when you select **Specify** from a datasheet for the **Parameterization** parameter. The default value is 0.5 mA.

## Forward current transfer ratio $\beta_F$

Ideal maximum forward current gain. This parameter is only visible when you select **Specify** using equation parameters directly for the **Parameterization** parameter. The default value is 100.

## Saturation current $I_S$

Transistor saturation current. This parameter is only visible when you select **Specify** using equation parameters directly for the **Parameterization** parameter. The default value is  $1e-14$  A.

## Forward Early voltage $V_{AF}$

In the standard Ebers-Moll equations, the gradient of the  $I_c$  versus  $V_{ce}$  curve is zero in the normal active region. The additional forward Early voltage term increases this gradient. The intercept on the  $V_{ce}$ -axis is equal to  $-V_{AF}$  when the linear region is extrapolated. This parameter is only visible when you select **Specify** using equation parameters directly for the **Parameterization** parameter. The default value is 200 V.

## Reverse current transfer ratio $\beta_R$

Ideal maximum reverse current gain. This value is often not quoted in manufacturer datasheets, because it is not significant when the transistor is biased to operate in the normal active

region. When the value is not known and the transistor is not to be operated on the inverse region, use the default value of 1.

## **Measurement temperature**

Temperature  $T_{m1}$  at which  $V_{be}$  and  $I_b$ , or  $I_S$ , are measured. The default value is 25 C.

# NPN Bipolar Transistor

## Ohmic Resistance Tab

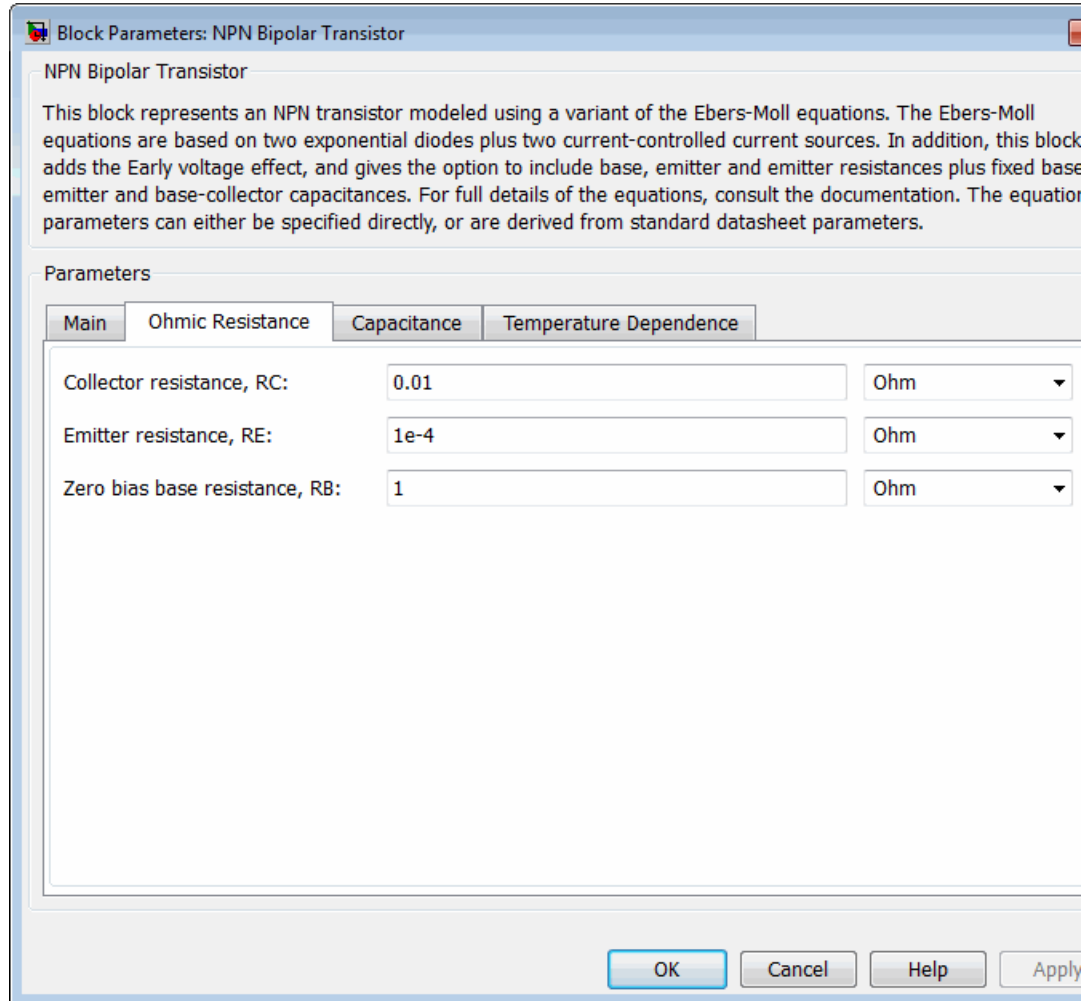

### Collector resistance RC

Resistance at the collector. The default value is 0.01  $\Omega$ .

**Emitter resistance RE**

Resistance at the emitter. The default value is  $1e-4 \Omega$ .

**Zero bias base resistance RB**

Resistance at the base at zero bias. The default value is  $1 \Omega$ .

# NPN Bipolar Transistor

## Capacitance Tab

**Block Parameters: NPN Bipolar Transistor**

**NPN Bipolar Transistor**

This block represents an NPN transistor modeled using a variant of the Ebers-Moll equations. The Ebers-Moll equations are based on two exponential diodes plus two current-controlled current sources. In addition, this block adds the Early voltage effect, and gives the option to include base, emitter and emitter resistances plus fixed base-emitter and base-collector capacitances. For full details of the equations, consult the documentation. The equation parameters can either be specified directly, or are derived from standard datasheet parameters.

Parameters

Main	Ohmic Resistance	Capacitance	Temperature Dependence
Base-collector junction capacitance:	5	pF	
Base-emitter junction capacitance:	5	pF	
Total forward transit time:	0	us	
Total reverse transit time:	0	us	

OK Cancel Help Apply

**Base-collector junction capacitance**

Parasitic capacitance across the base-collector junction. The default value is 5 pF.

**Base-emitter junction capacitance**

Parasitic capacitance across the base-emitter junction. The default value is 5 pF.

**Total forward transit time**

Represents the mean time for the minority carriers to cross the base region from the emitter to the collector, and is often denoted by the parameter TF [1]. The default value is 0  $\mu$ s.

**Total reverse transit time**

Represents the mean time for the minority carriers to cross the base region from the collector to the emitter, and is often denoted by the parameter TR [1]. The default value is 0  $\mu$ s.

# NPN Bipolar Transistor

## Temperature Dependence Tab

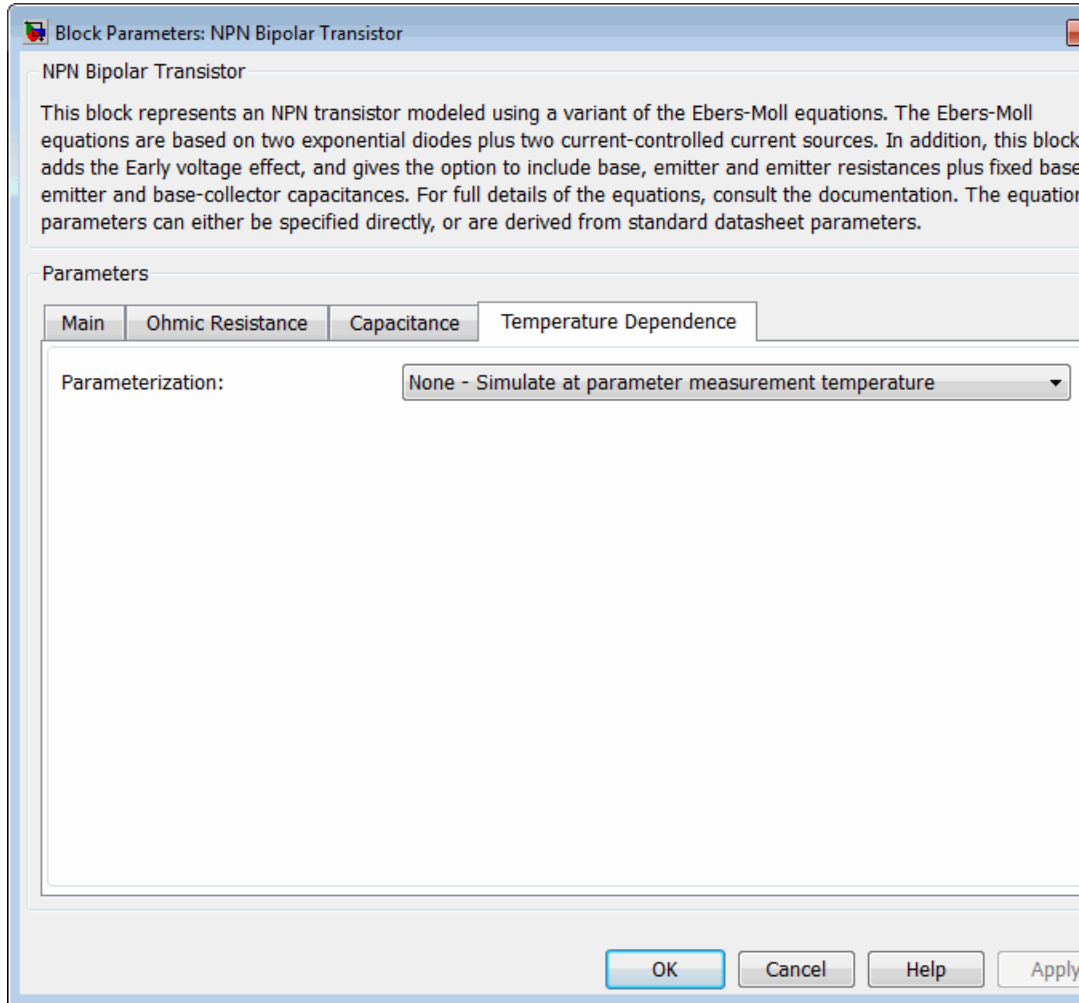

## Parameterization

Select one of the following methods for temperature dependence parameterization:

- **None** Simulate at parameter measurement temperature — Temperature dependence is not modeled, or the model is simulated at the measurement temperature  $T_{m1}$  (as specified by the **Measurement temperature** parameter on the **Main** tab). This is the default method.
- **Model temperature dependence** — Provide a value for simulation temperature, to model temperature-dependent effects. You also have to provide a set of additional parameters depending on the block parameterization method. If you parameterize the block from a datasheet, you have to provide values for a second [ *Vbe Ib* ] data pair and  $h_{fe}$  at second measurement temperature. If you parameterize by directly specifying equation parameters, you have to provide the values for *XTI*, *EG*, and *XTB*.

## Forward current transfer ratio, $h_{fe}$ , at second measurement temperature

Small-signal current gain at the second measurement temperature. This parameter is only visible when you select **Specify from a datasheet** for the **Parameterization** parameter on the **Main** tab. It must be quoted at the same collector-emitter voltage and collector current as for the **Forward current transfer ratio  $h_{fe}$**  parameter on the **Main** tab. The default value is 125.

## Voltage *Vbe* at second measurement temperature

Base-emitter voltage when the base current is *Ib* and the temperature is set to the second measurement temperature. The [ *Vbe Ib* ] data pair must be quoted for when the transistor is in the normal active region, that is, not in the saturated region. This parameter is only visible when you select **Specify from a datasheet** for the **Parameterization** parameter on the **Main** tab. The default value is 0.45 V.

# NPN Bipolar Transistor

---

## **Current $I_b$ for voltage $V_{be}$ at second measurement temperature**

Base current when the base-emitter voltage is  $V_{be}$  and the temperature is set to the second measurement temperature. The [  $V_{be}$   $I_b$  ] data pair must be quoted for when the transistor is in the normal active region, that is, not in the saturated region. This parameter is only visible when you select **Specify** from a datasheet for the **Parameterization** parameter on the **Main** tab. The default value is 0.5 mA.

## **Second measurement temperature**

Second temperature  $T_{m2}$  at which  $h_{fe}$ ,  $V_{be}$ , and  $I_b$  are measured. This parameter is only visible when you select **Specify** from a datasheet for the **Parameterization** parameter on the **Main** tab. The default value is 125 C.

## **Current gain temperature coefficient, XTB**

Current gain temperature coefficient value. This parameter is only visible when you select **Specify using equation parameters directly** for the **Parameterization** parameter on the **Main** tab. The default value is 0.

## **Energy gap, EG**

Energy gap value. This parameter is only visible when you select **Specify using equation parameters directly** for the **Parameterization** parameter on the **Main** tab. The default value is 1.11 eV.

## **Saturation current temperature exponent, XTI**

Saturation current temperature coefficient value. This parameter is only visible when you select **Specify using equation parameters directly** for the **Parameterization** parameter on the **Main** tab. The default value is 3.

## **Device simulation temperature**

Temperature  $T_s$  at which the device is simulated. The default value is 25 C.

## **Ports**

The block has the following ports:

- B** Electrical conserving port associated with the transistor base terminal.
- C** Electrical conserving port associated with the transistor collector terminal.
- E** Electrical conserving port associated with the transistor emitter terminal.

## Examples

See the NPN Bipolar Transistor Characteristics example.

## References

- [1] G. Massobrio and P. Antognetti. *Semiconductor Device Modeling with SPICE*. 2nd Edition, McGraw-Hill, 1993.
- [2] H. Ahmed and P.J. Spreadbury. *Analogue and digital electronics for engineers*. 2nd Edition, Cambridge University Press, 1984.

## See Also

Diode, PNP Bipolar Transistor

# Operational Transconductance Amplifier

---

**Purpose** Model behavioral representation of operational transconductance amplifier

**Library** Integrated Circuits

## Description

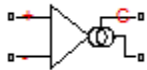

The Operational Transconductance Amplifier block provides a behavioral representation of an operational transconductance amplifier. A transconductance amplifier converts an input voltage into an output current. Applications include variable frequency oscillators, variable gain amplifiers and current-controlled filters. These applications exploit the fact that the transconductance gain is a function of current flowing into the control current pin.

To support faster simulation, the behavioral representation does not model the detailed transistor implementation. Therefore, the model is only valid when operating in the linear region, that is, where the device input resistance, output resistance, and transconductance gain all depend linearly on the control current, and are independent of input signal amplitude. The dynamics are approximated by a first-order lag, based on the value you specify for the block parameter **Bandwidth**.

### Control Current

The control current pin C is maintained at the voltage that you specify for the **Minimum output voltage**. In practice, the **Minimum output voltage** equals the negative supply voltage plus the transistor collector-emitter voltage drop. For example, if the **Minimum output voltage** for a supply voltage of +15V is -14.5, then to achieve a control current of 500 $\mu$ A, a resistor connected between the +15V rail and the control current pin must have a value of  $(15 - (-14.5)) / 500\text{e-}6 = 59\text{k}\Omega$ .

### Transconductance

The relationship between input voltage,  $v$ , and transconductance current,  $i_{gm}$ , is:

# Operational Transconductance Amplifier

$$v = v_+ - v_-$$
$$i_{gm} = g_m \cdot v$$
$$g_m = \frac{g_{m0} \cdot i_c}{i_{c0}}$$

where:

- $v_+$  is the voltage presented at the block + pin.
- $v_-$  is the voltage presented at the block - pin.
- $g_m$  is the transconductance.
- $i_c$  is the control current flowing into the control current pin C.
- $i_{c0}$  is the reference control current, that is, the control current at which transconductance is quoted on the datasheet.
- $g_{m0}$  is the transconductance measured at the reference control current  $i_{c0}$ .

Therefore, increasing control current increases the transconductance.

## Output Resistance and Determining Output Current

The output resistance,  $R_{out}$ , is defined by:

$$i_{gm} + i_o = \frac{v_o}{R_{out}}$$
$$R_{out} = \frac{R_{out0} \cdot i_{c0}}{i_c}$$

where:

- $i_{gm}$  is the transconductance current.
- $i_o$  is the output current, defined as positive if flowing into the transconductance amplifier output pin.
- $i_c$  is the control current flowing into the control current pin C.

# Operational Transconductance Amplifier

---

- $i_{c0}$  is the reference control current, that is, the control current at which output resistance is quoted on the datasheet.
- $R_{out0}$  is the output resistance measured at the reference control current  $i_{c0}$ .

Therefore, increasing control current reduces output resistance.

## Input Resistance

The relationship between input voltage,  $v$ , across the + and - pins and the current flowing,  $i$ , is:

$$\frac{v}{i} = R_{in}$$
$$R_{in} = \frac{R_{in0} \cdot i_{c0}}{i_c}$$

where:

- $i_c$  is the control current flowing into the control current pin C.
- $R_{in}$  is the input resistance for the current control current value,  $i_c$ .
- $i_{c0}$  is the reference control current, that is, the control current at which input resistance is quoted on the datasheet.
- $R_{in0}$  is the input resistance measured at the reference control current  $i_{c0}$ .

Therefore, increasing control current reduces input resistance.

## Limits

Because of the physical construction of an operational transconductance amplifier based on current mirrors, the transconductance current  $i_{gm}$  cannot exceed the control current. Hence the value of  $i_{gm}$  is limited by:

$$-i_c \leq i_{gm} \leq i_c$$

# Operational Transconductance Amplifier

---

The output voltage is also limited by the supply voltage:

$$V_{\min} \leq v_o \leq V_{\max}$$

where  $V_{\min}$  is the **Minimum output voltage**, and  $V_{\max}$  is the **Maximum output voltage**. Output voltage limiting is implemented by adding a low resistance to the output when the voltage limit is exceeded. The value of this resistance is set by the **Additional output resistance at voltage swing limits** parameter.

The transconductance current is also slew-rate limited, a value for slew rate limiting typically being given on datasheets:

$$-\mu \leq \frac{di_{gm}}{dt} \leq \mu$$

where  $\mu$  is the **Maximum current slew rate**.

# Operational Transconductance Amplifier

## Dialog Box and Parameters

### Nominal Measurements Tab

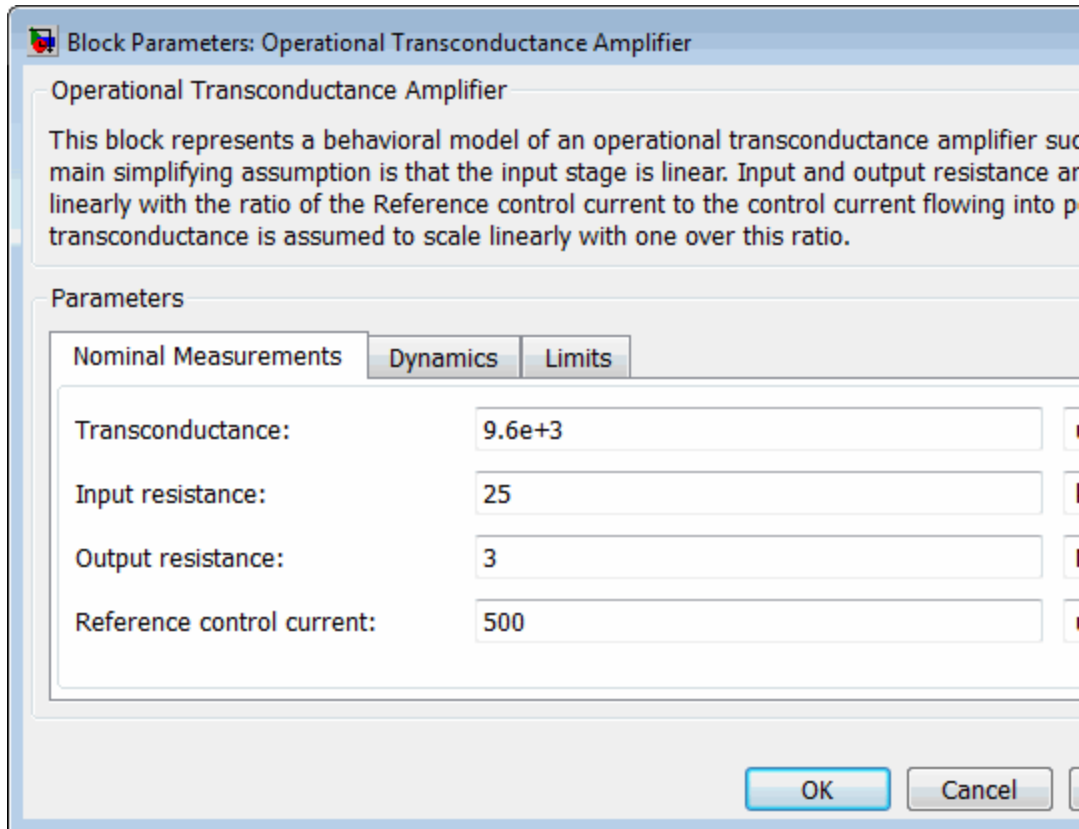

### Transconductance

The transconductance,  $g_m$ , when the control current is equal to the **Reference control current**. This is the ratio of the transconductance current,  $i_{gm}$ , to the voltage difference,  $v$ , across the + and - pins. The default value is 9600  $\mu\text{S}$ .

# Operational Transconductance Amplifier

---

## **Input resistance**

The input resistance,  $R_{in}$ , when the control current is equal to the **Reference control current**. The input resistance is the ratio of the voltage difference,  $v$ , across the + and - pins to the current flowing from the + to the - pin. The default value is 25 kOhm.

## **Output resistance**

The output resistance,  $R_{out}$ , when the control current is equal to the **Reference control current**. See above for the equation defining output resistance. The default value is 3 MOhm.

## **Reference control current**

The control current at which the **Transconductance**, **Input resistance**, and **Output resistance** are quoted. The default value is 500  $\mu$ A.

# Operational Transconductance Amplifier

## Dynamics Tab

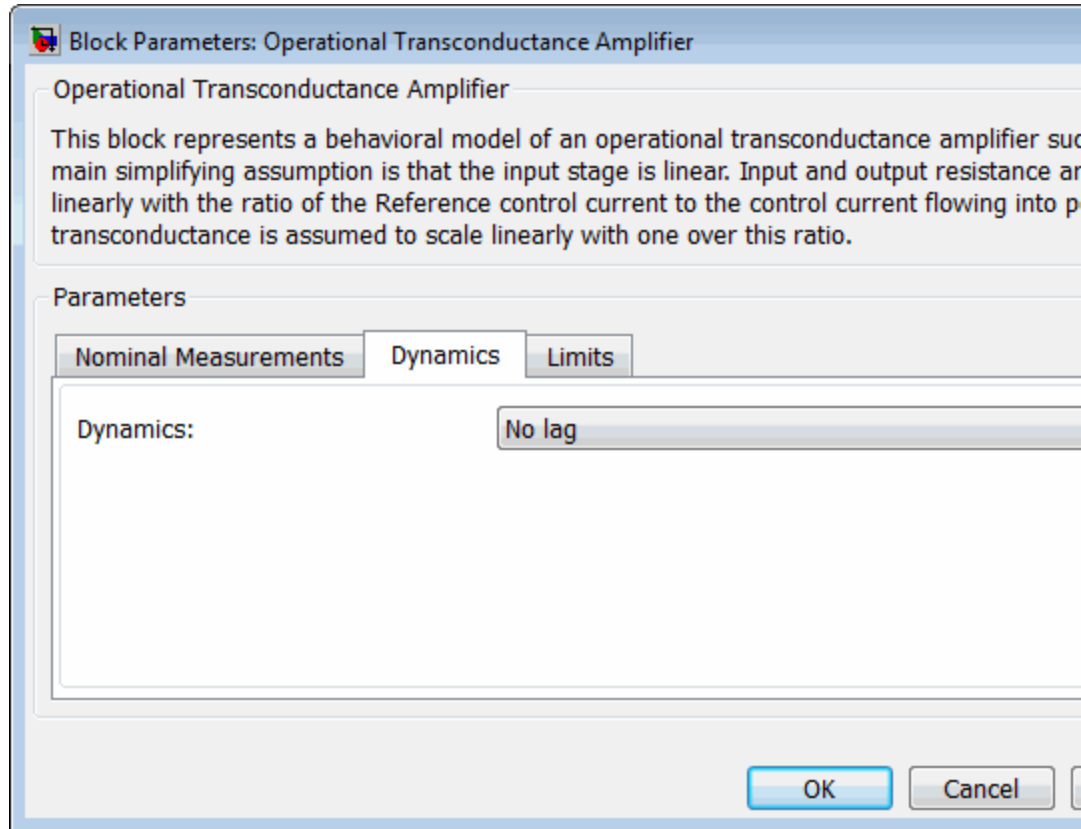

### Dynamics

Select one of the following options:

- **No lag** — Do not model the dynamics of the relationship between output current and input voltage. This is the default.
- **Finite bandwidth with slew rate limiting** — Model the dynamics of the relationship between output current and input voltage using a first-order lag. If you select this option, the

# Operational Transconductance Amplifier

---

**Bandwidth, Maximum current slew rate, and Initial current** parameters appear on the **Dynamics** tab.

## **Bandwidth**

The bandwidth of the first-order lag used to model the dynamics of the relationship between output current and input voltage. The default value is 2 MHz.

## **Maximum current slew rate**

The maximum rate-of-change of transconductance current when there is no feedback around the device. Note that datasheets sometimes quote slew rate as a maximum rate of change of voltage. In this case, the value depends on the particular test circuit. To get an accurate value for **Maximum current slew rate**, reproduce the test circuit in a SimElectronics® model, and tune the parameter value to match the datasheet value. If the test circuit is open-loop, and the load resistance is quoted, you can obtain an approximate value for the **Maximum current slew rate** by dividing the voltage slew rate by the load resistance. The default value is 2 A/ $\mu$ s.

## **Initial current**

The initial transconductance current (note, not the initial output current). This is the transconductance current sinking to both the internal output resistance,  $R_{out}$ , and the output pin. The default value is 0 A.

# Operational Transconductance Amplifier

## Limits Tab

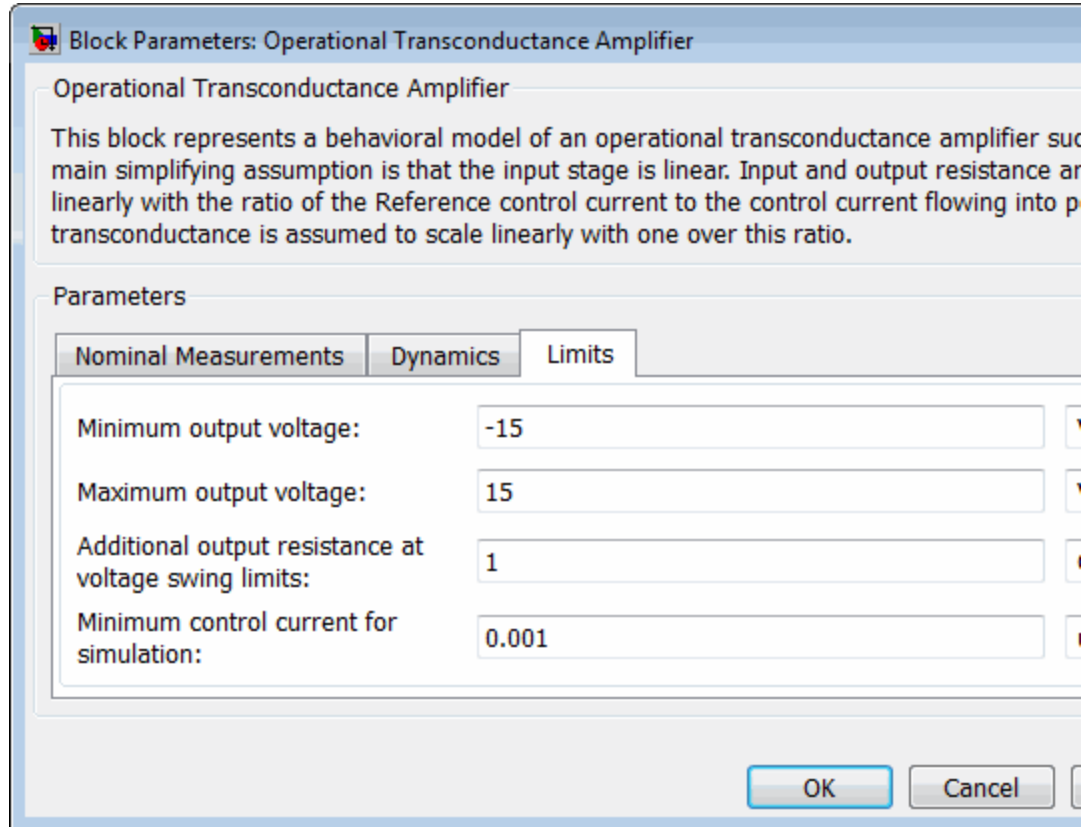

### Minimum output voltage

The output voltage is limited to be greater than the value of this parameter. The default value is -15 V.

### Maximum output voltage

The output voltage is limited to be less than the value of this parameter. The default value is 15 V.

# Operational Transconductance Amplifier

---

## Additional output resistance at voltage swing limits

To limit the output voltage swing, an additional output resistance is applied between output and the power rail when the output voltage exceeds the limit. The value of this resistance should be low compared to the output resistance and circuit load resistance. The default value is 1 Ohm.

## Minimum control current for simulation

The control current measured at the control current pin C is limited to be greater than the value of this parameter. This prevents a potential divide-by-zero when calculating input and output resistance values based on the value of the control current. The default value is 0.001  $\mu\text{A}$ .

## Ports

The block has the following ports:

- +  
Positive electrical voltage.
- Negative electrical voltage.
- C  
Control current.
- OUT  
Output current.

## See Also

Simscape Op-Amp, Band-Limited Op-Amp, Finite-Gain Op-Amp

# Optocoupler

---

**Purpose** Model optocoupler as LED, current sensor, and controlled current source

**Library** Semiconductor Devices

**Description** This block represents an optocoupler using a model that consists of the following components:

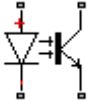

- An exponential light-emitting diode in series with a current sensor on the input side
- A controlled current source on the output side

The output-side current flows from the collector junction to the emitter junction. It has a value of  $CTR \cdot I_d$ , where  $CTR$  is the **Current transfer ratio** parameter value and  $I_d$  is the diode current.

Use the Optocoupler block to interface two electrical circuits without making a direct electrical connection. A common reason for doing this is that the two circuits work at very different voltage levels.

---

**Note** Each electrical circuit must have its own Electrical Reference block.

---

If the output circuit is a phototransistor, typical values for the **Current transfer ratio** parameter are 0.1 to 0.5. If the output stage consists of a Darlington pair, the parameter value can be much higher than this. The **Current transfer ratio** value also varies with the light-emitting diode current, but this effect is not modeled by the Photodiode block.

Some manufacturers provide a maximum data rate for optocouplers. In practice, the maximum data rate depends on the following factors:

- The capacitance of the photodiode and the type of the driving circuit
- The construction of the phototransistor and its associated capacitance

The Optocoupler block only lets you define the capacitance on the light-emitting diode. You can use the **Junction capacitance** parameter to add your own capacitance across the collector and emitter connections.

The Optocoupler block lets you model temperature dependence of the underlying diode. For details, see the Diode reference page.

## Thermal Port

The block has an optional thermal port, hidden by default. To expose the thermal port, right-click on the block in your model, then from the context menu select **Simscape block choices > Show thermal port**. This action displays the thermal port H on the block icon, and adds the **Thermal port** tab to the block dialog box.

Use the thermal port to simulate the effects of generated heat and device temperature. For more information on using thermal ports and on the **Thermal port** tab parameters, see “Simulating Thermal Effects in Semiconductors”.

## Basic Assumptions and Limitations

The Optocoupler block has the following limitations:

- The output side is modeled as a controlled current source. As such, it only correctly approximates a bipolar transistor operating in its normal active region. To create a more detailed model, connect the Optocoupler output directly to the base of an NPN Bipolar Transistor block, and set the parameters to maintain a correct overall value for the current transfer ratio. If you need to connect optocouplers in series, use this approach to avoid the invalid topology of two current sources in series.
- The temperature dependence of the forward current transfer ratio is not modeled. Typically the temperature dependence of this parameter is much less than that of the optical diode I-V characteristic.
- You may need to use nonzero ohmic resistance and junction capacitance values to prevent numerical simulation issues, but the simulation may run faster with these values set to zero.

# Optocoupler

## Dialog Box and Parameters

### Main Tab

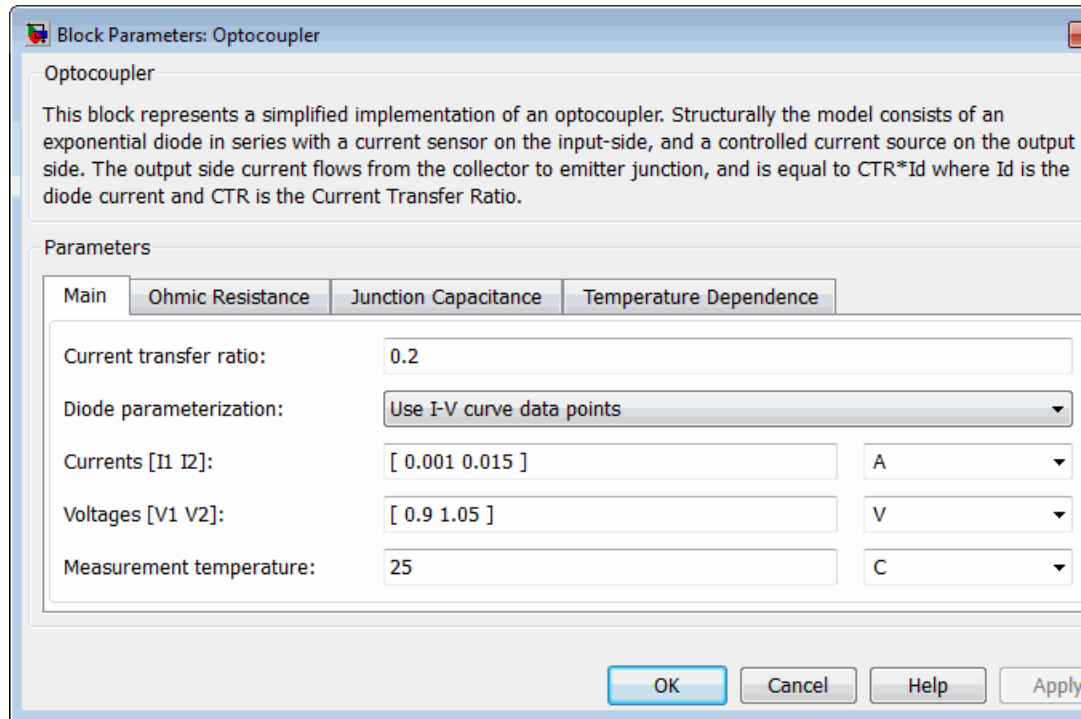

### Current transfer ratio

The output current flowing from the transistor collector to emitter junctions is equal to the product of the current transfer ratio and the current flowing the light-emitting diode. The default value is 0.2.

### Diode parameterization

Select one of the following methods for model parameterization:

- Use I-V curve data points — Specify measured data at two points on the diode I-V curve. This is the default method.

- Use parameters *IS* and *N* — Specify saturation current and emission coefficient.

### **Currents [I1 I2]**

A vector of the current values at the two points on the diode I-V curve that the block uses to calculate *IS* and *N*. This parameter is only visible when you select **Use I-V curve data points** for the **Diode parameterization** parameter. The default value is [ 0.001 0.015 ] A.

### **Voltages [V1 V2]**

A vector of the voltage values at the two points on the diode I-V curve that the block uses to calculate *IS* and *N*. This parameter is only visible when you select **Use I-V curve data points** for the **Diode parameterization** parameter. The default value is [ 0.9 1.05 ] V.

### **Saturation current IS**

The magnitude of the current that the ideal diode equation approaches asymptotically for very large reverse bias levels. This parameter is only visible when you select **Use parameters IS and N** for the **Diode parameterization** parameter. The default value is  $1e-10$  A.

### **Measurement temperature**

The temperature at which *IS* or the I-V curve was measured. The default value is 25 °C.

### **Emission coefficient N**

The diode emission coefficient or ideality factor. This parameter is only visible when you select **Use parameters IS and N** for the **Diode parameterization** parameter. The default value is 2.

# Optocoupler

## Ohmic Resistance Tab

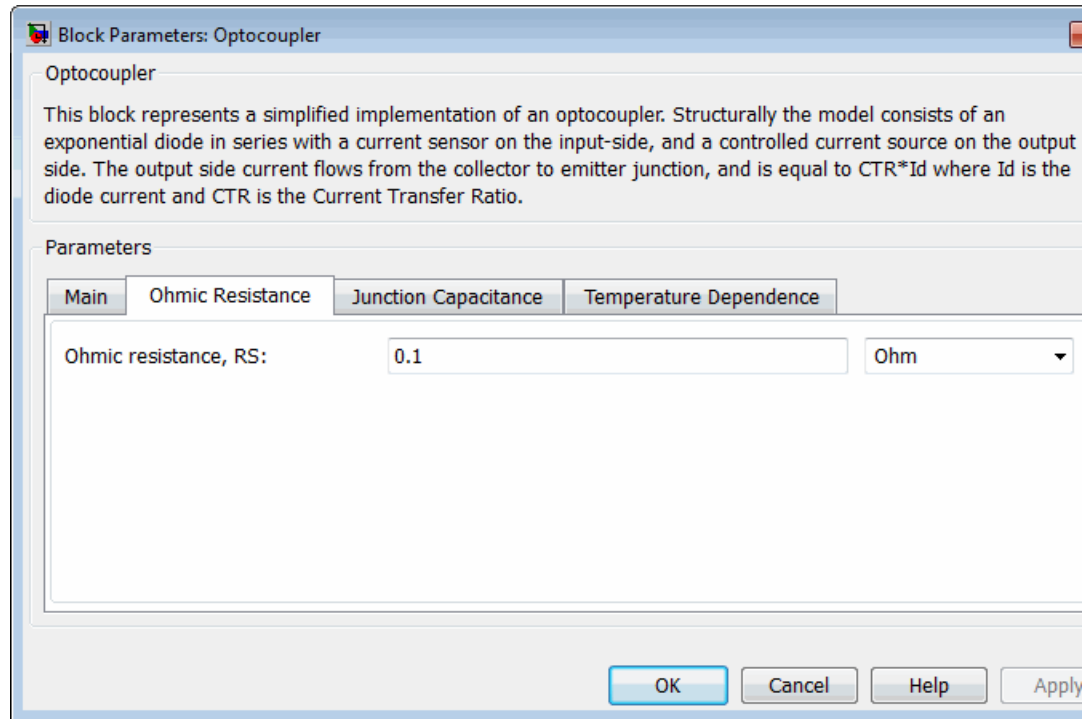

### Ohmic resistance $R_S$

The series diode connection resistance. The default value is  $0.1 \Omega$ .

## Junction Capacitance Tab

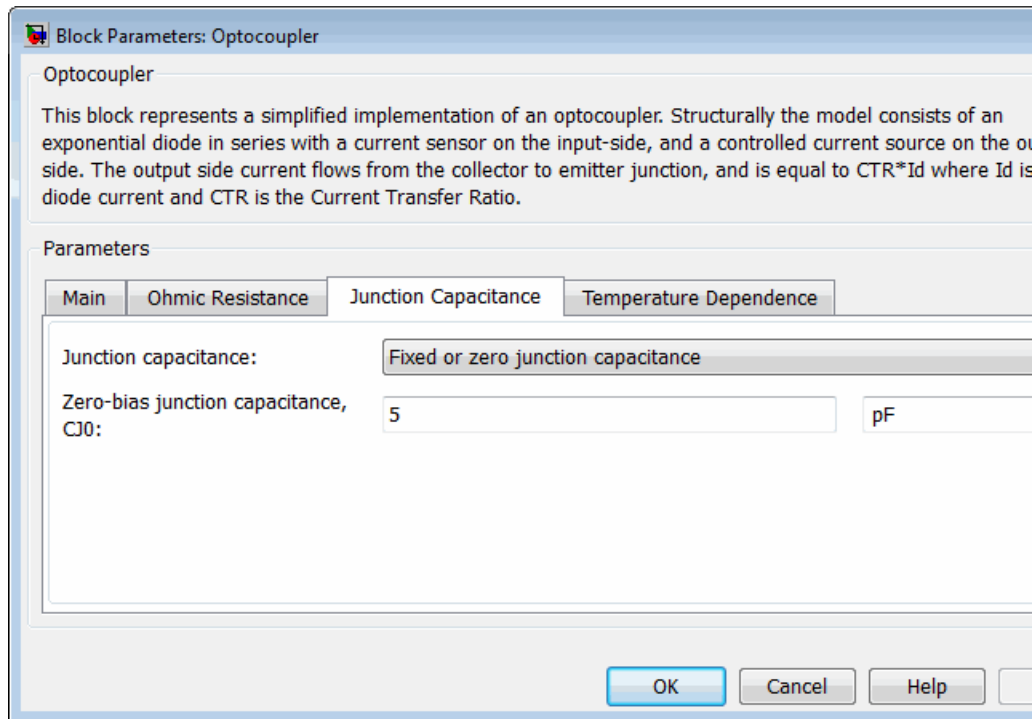

### Junction capacitance

Select one of the following options for modeling the diode junction capacitance:

- **Fixed or zero junction capacitance** — Model the junction capacitance as a fixed value.
- **Use C-V curve data points** — Specify measured data at three points on the diode C-V curve.
- **Use parameters CJO, VJ, M & FC** — Specify zero-bias junction capacitance, junction potential, grading coefficient, and forward-bias depletion capacitance coefficient.

## **Zero-bias junction capacitance CJO**

The value of the capacitance placed in parallel with the exponential diode term. This parameter is only visible when you select Fixed or zero junction capacitance or Use parameters CJO, VJ, M & FC for the **Junction capacitance** parameter. The default value is 5 pF.

## **Junction potential VJ**

The junction potential. This parameter is only visible when you select Use parameters CJO, VJ, M & FC for the **Junction capacitance** parameter. The default value is 1 V.

## **Grading coefficient M**

The coefficient that quantifies the grading of the junction. This parameter is only visible when you select Use parameters CJO, VJ, M & FC for the **Junction capacitance** parameter. The default value is 0.5.

## **Reverse bias voltages [VR1 VR2 VR3]**

A vector of the reverse bias voltage values at the three points on the diode C-V curve that the block uses to calculate *CJO*, *VJ*, and *M*. This parameter is only visible when you select Use C-V curve data points for the **Junction capacitance** parameter. The default value is [ 0.1 10 100 ] V.

## **Corresponding capacitances [C1 C2 C3]**

A vector of the capacitance values at the three points on the diode C-V curve that the block uses to calculate *CJO*, *VJ*, and *M*. This parameter is only visible when you select Use C-V curve data points for the **Junction capacitance** parameter. The default value is [ 3.5 1 0.4 ] pF.

## **Capacitance coefficient FC**

Fitting coefficient that quantifies the decrease of the depletion capacitance with applied voltage. This parameter is only visible when you select Use C-V curve data points or Use parameters CJO, VJ, M & FC for the **Junction capacitance** parameter. The default value is 0.5.

## Temperature Dependence Tab

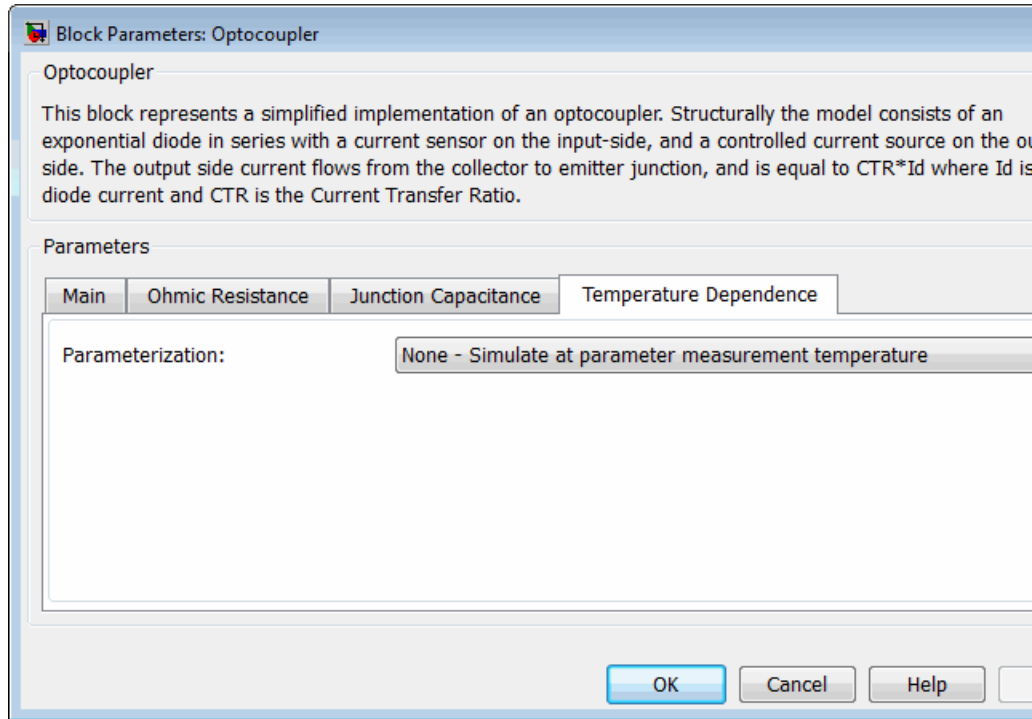

### Parameterization

Select one of the following methods for temperature dependence parameterization:

- None Simulate at parameter measurement temperature — Temperature dependence is not modeled, or the model is simulated at the measurement temperature  $T_{m1}$  (as specified by the **Measurement temperature** parameter on the **Main** tab). This is the default method.
- Use an I-V data point at second measurement temperature T2 — If you select this option, you specify

a second measurement temperature  $T_{m2}$ , and the current and voltage values at this temperature. The model uses these values, along with the parameter values at the first measurement temperature  $T_{m1}$ , to calculate the energy gap value.

- Specify saturation current at second measurement temperature T2 — If you select this option, you specify a second measurement temperature  $T_{m2}$ , and saturation current value at this temperature. The model uses these values, along with the parameter values at the first measurement temperature  $T_{m1}$ , to calculate the energy gap value.
- Specify the energy gap EG — Specify the energy gap value directly.

### **Current $I_I$ at second measurement temperature**

Specify the diode current  $I_I$  value when the voltage is  $V_I$  at the second measurement temperature. This parameter is only visible when you select Use an I-V data point at second measurement temperature T2 for the **Parameterization** parameter. The default value is 0.029 A.

### **Voltage $V_I$ at second measurement temperature**

Specify the diode voltage  $V_I$  value when the current is  $I_I$  at the second measurement temperature. This parameter is only visible when you select Use an I-V data point at second measurement temperature T2 for the **Parameterization** parameter. The default value is 1.05 V.

### **Saturation current, $I_S$ , at second measurement temperature**

Specify the saturation current  $I_S$  value at the second measurement temperature. This parameter is only visible when you select Specify saturation current at second measurement temperature T2 for the **Parameterization** parameter. The default value is  $1.8e-8$  A.

### **Second measurement temperature**

Specify the value for the second measurement temperature. This parameter is only visible when you select either Use an

I-V data point at second measurement temperature T2 or Specify saturation current at second measurement temperature T2 for the **Parameterization** parameter. The default value is 125 C.

## Energy gap parameterization

This parameter is only visible when you select Specify the energy gap EG for the **Parameterization** parameter. It lets you select a value for the energy gap from a list of predetermined options, or specify a custom value:

- Use nominal value for silicon (EG=1.11eV) — This is the default.
- Use nominal value for 4H-SiC silicon carbide (EG=3.23eV)
- Use nominal value for 6H-SiC silicon carbide (EG=3.00eV)
- Use nominal value for germanium (EG=0.67eV)
- Use nominal value for gallium arsenide (EG=1.43eV)
- Use nominal value for selenium (EG=1.74eV)
- Use nominal value for Schottky barrier diodes (EG=0.69eV)
- Specify a custom value — If you select this option, the **Energy gap, EG** parameter appears in the dialog box, to let you specify a custom value for *EG*.

## Energy gap, EG

Specify a custom value for the energy gap, *EG*. This parameter is only visible when you select Specify a custom value for the **Energy gap parameterization** parameter. The default value is 1.11 eV.

## Saturation current temperature exponent parameterization

Select one of the following options to specify the saturation current temperature exponent value:

# Optocoupler

---

- Use nominal value for pn-junction diode ( $XTI=3$ ) — This is the default.
- Use nominal value for Schottky barrier diode ( $XTI=2$ )
- Specify a custom value — If you select this option, the **Saturation current temperature exponent,  $XTI$**  parameter appears in the dialog box, to let you specify a custom value for  $XTI$ .

## **Saturation current temperature exponent, $XTI$**

Specify a custom value for the saturation current temperature exponent,  $XTI$ . This parameter is only visible when you select Specify a custom value for the **Saturation current temperature exponent parameterization** parameter. The default value is 3.

## **Device simulation temperature**

Specify the value for the temperature  $T_s$ , at which the device is to be simulated. The default value is 25 C.

## **Ports**

The block has the following ports:

- + Electrical conserving port associated with the diode positive terminal.
- Electrical conserving port associated with the diode negative terminal.
- C Electrical conserving port associated with the transistor collector terminal.
- E Electrical conserving port associated with the transistor emitter terminal.

## References

- [1] G. Massobrio and P. Antognetti. *Semiconductor Device Modeling with SPICE*. 2nd Edition, McGraw-Hill, 1993.
- [2] H. Ahmed and P.J. Spreadbury. *Analogue and digital electronics for engineers*. 2nd Edition, Cambridge University Press, 1984.

## See Also

Diode, NPN Bipolar Transistor, Simscape Controlled Current Source

# P-Channel JFET

**Purpose** Model P-Channel JFET

**Library** Semiconductor Devices

**Description** The P-Channel JFET block uses the Shichman and Hodges equations to represent a P-Channel JFET using a model with the following structure:

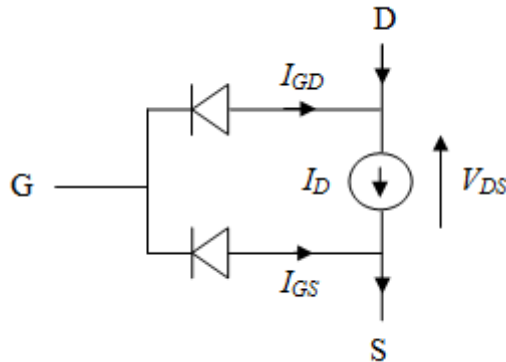

G is the transistor gate, D is the transistor drain and S is the transistor source. The drain current,  $I_D$ , depends on the region of operation and whether the transistor is operating in normal or inverse mode.

- In normal mode ( $-V_{DS} \geq 0$ ), the block provides the following relationship between the drain current  $I_D$  and the drain-source voltage  $V_{DS}$ .

Region	Applicable Range of $V_{GS}$ and $V_{DS}$ Values	Corresponding $I_D$ Equation
Off	$-V_{GS} < -V_{t0}$	$I_D = 0$
Linear	$0 < -V_{DS} < -V_{GS} + V_{t0}$	$I_{ds} = \beta V_{ds} (2(-V_{gs} + V_{t0}) + V_{ds})(1 - \lambda V_{ds})$ $I_D = \beta V_{DS} (2(-V_{GS} + V_{t0}) + V_{DS})(1 - \lambda V_{DS})$
Saturated	$0 < -V_{GS} + V_{t0} < -V_{DS}$	$I_{ds} = -\beta (-V_{gs} + V_{t0})^2 (1 - \lambda V_{ds})$ $I_D = -\beta (-V_{GS} + V_{t0})^2 (1 - \lambda V_{DS})$

- In inverse mode ( $-V_{DS} < 0$ ), the block provides the following relationship between the drain current  $I_D$  and the drain-source voltage  $V_{DS}$ .

Region	Applicable Range of $V_{GS}$ and $V_{DS}$ Values	Corresponding $I_D$ Equation
Off	$-V_{GD} < -V_{t0}$	$I_D = 0$
Linear	$0 < V_{DS} < -V_{GD} + V_{t0}$	$I_D = \beta V_{DS} (2(-V_{GD} + V_{t0}) - V_{DS})(1 + \lambda V_{DS})$
Saturated	$0 < -V_{GD} + V_{t0} < V_{DS}$	$I_D = \beta (-V_{GD} + V_{t0})^2 (1 + \lambda V_{DS})$

In the preceding equations:

- $V_{GS}$  is the gate-source voltage.
- $V_{GD}$  is the gate-drain voltage.
- $V_{t0}$  is the threshold voltage. If you select **Specify** using equation parameters directly for the **Parameterization** parameter,  $V_{t0}$

# P-Channel JFET

---

is the **Threshold voltage** parameter value. Otherwise, the block calculates  $V_{t0}$  from the datasheet parameters you specify.

- $\beta$  is the transconductance parameter. If you select **Specify using equation parameters directly** for the **Parameterization** parameter,  $\beta$  is the **Transconductance parameter** parameter value. Otherwise, the block calculates  $\beta$  from the datasheet parameters you specify.
- $\lambda$  is the channel-length modulation parameter. If you select **Specify using equation parameters directly** for the **Parameterization** parameter,  $\lambda$  is the **Channel-length modulation** parameter value. Otherwise, the block calculates  $\lambda$  from the datasheet parameters you specify.

The currents in each of the diodes satisfy the exponential diode equation

$$I_{GD} = -IS \cdot \left( e^{-qV_{GD}/kT_{m1}} - 1 \right)$$

$$I_{GS} = -IS \cdot \left( e^{-qV_{GS}/kT_{m1}} - 1 \right)$$

where:

- $IS$  is the saturation current. If you select **Specify using equation parameters directly** for the **Parameterization** parameter,  $IS$  is the **Saturation current** parameter value. Otherwise, the block calculates  $IS$  from the datasheet parameters you specify.
- $q$  is the elementary charge on an electron (1.602176e-19 Coulombs).
- $k$  is the Boltzmann constant (1.3806503e-23 J/K).
- $T_{m1}$  is the measurement temperature. The value comes from the **Measurement temperature** parameter.

The block models gate junction capacitance as a fixed gate-drain capacitance  $C_{GD}$  and a fixed gate-source capacitance  $C_{GS}$ . If you select **Specify using equation parameters directly** for the

**Parameterization** parameter, you specify these values directly using the **Gate-drain junction capacitance** and **Gate-source junction capacitance** parameters. Otherwise, the block derives them from the **Input capacitance**  $C_{iss}$  and **Reverse transfer capacitance**  $C_{rss}$  parameter values. The two parameterizations are related as follows:

- $C_{GD} = C_{rss}$
- $C_{GS} = C_{iss} - C_{rss}$

## Modeling Temperature Dependence

The default behavior is that dependence on temperature is not modeled, and the device is simulated at the temperature for which you provide block parameters. You can optionally include modeling the dependence of the transistor static behavior on temperature during simulation. Temperature dependence of the junction capacitances is not modeled, this being a much smaller effect.

When including temperature dependence, the transistor defining equations remain the same. The measurement temperature value,  $T_{m1}$ , is replaced with the simulation temperature,  $T_s$ . The transconductance,  $\beta$ , and the threshold voltage,  $V_{t0}$ , become a function of temperature according to the following equations:

$$\beta_{T_s} = \beta_{T_{m1}} \left( \frac{T_s}{T_{m1}} \right)^{BEX}$$

$$V_{t0s} = V_{t01} + a (T_s - T_{m1})$$

where:

- $T_{m1}$  is the temperature at which the transistor parameters are specified, as defined by the **Measurement temperature** parameter value.
- $T_s$  is the simulation temperature.
- $\beta_{T_{m1}}$  is JFET transconductance at the measurement temperature.

# P-Channel JFET

---

- $\beta_{T_s}$  is JFET transconductance at the simulation temperature. This is the transconductance value used in the JFET equations when temperature dependence is modeled.
- $V_{t01}$  is the threshold voltage at measurement temperature.
- $V_{t0s}$  is the threshold voltage at simulation temperature. This is the threshold voltage value used in the JFET equations when temperature dependence is modeled.
- $BEX$  is the mobility temperature exponent. A typical value of  $BEX$  is -1.5.
- $\alpha$  is the gate threshold voltage temperature coefficient,  $dV_{th}/dT$ .

For most JFETS, you can use the default value of -1.5 for  $BEX$ . Some datasheets quote the value for  $\alpha$ , but most typically they provide the temperature dependence for the saturated drain current,  $I_{dss}$ . Depending on the block parameterization method, you have two ways of specifying  $\alpha$ :

- If you parameterize the block from a datasheet, you have to provide  $I_{dss}$  at a second measurement temperature. The block then calculates the value for  $\alpha$  based on this data.
- If you parameterize by specifying equation parameters, you have to provide the value for  $\alpha$  directly.

If you have more data comprising drain current as a function of gate-source voltage for fixed drain-source voltage plotted at more than one temperature, then you can also use Simulink Design Optimization software to help tune the values for  $\alpha$  and  $BEX$ .

In addition, the saturation current term,  $IS$ , in the gate-drain and gate-source current equations depends on temperature

$$IS_{T_s} = IS_{T_{m1}} \cdot (T_s / T_{m1})^{XTI} \cdot \exp\left(-\frac{EG}{kT_s} (1 - T_s / T_{m1})\right)$$

where:

- $IS_{T_{m1}}$  is the saturation current at the measurement temperature.
- $IS_{T_s}$  is the saturation current at the simulation temperature. This is the saturation current value used in the bipolar transistor equations when temperature dependence is modeled.
- $EG$  is the energy gap.
- $k$  is the Boltzmann constant ( $1.3806503e-23$  J/K).
- $XTI$  is the saturation current temperature exponent.

Similar to  $\alpha$ , you have two ways of specifying  $EG$  and  $XTI$ :

- If you parameterize the block from a datasheet, you have to specify the gate reverse current,  $I_{gss}$ , at a second measurement temperature. The block then calculates the value for  $EG$  based on this data and assuming a p-n junction nominal value of 3 for  $XTI$ .
- If you parameterize by specifying equation parameters, you have to provide the values for  $EG$  and  $XTI$  directly. This option gives you most flexibility to match device behavior, for example, if you have a graph of  $I_{gss}$  as a function of temperature. With this data you can use Simulink Design Optimization software to help tune the values for  $EG$  and  $XTI$ .

## Thermal Port

The block has an optional thermal port, hidden by default. To expose the thermal port, right-click on the block in your model, then from the context menu select **Simscape block choices > Show thermal port**. This action displays the thermal port H on the block icon, and adds the **Thermal port** tab to the block dialog box.

Use the thermal port to simulate the effects of generated heat and device temperature. For more information on using thermal ports and on the **Thermal port** tab parameters, see “Simulating Thermal Effects in Semiconductors”.

# P-Channel JFET

---

## Basic Assumptions and Limitations

The model is based on the following assumptions:

- This block does not allow you to specify initial conditions on the junction capacitances. If you select the **Start simulation from steady state** option in the Solver Configuration block, the block solves the initial voltages to be consistent with the calculated steady state. Otherwise, voltages are zero at the start of the simulation.
- You may need to use nonzero ohmic resistance and junction capacitance values to prevent numerical simulation issues, but the simulation may run faster with these values set to zero.
- The block does not account for temperature-dependent effects on the junction capacitances.
- When you specify  $I_{dss}$  at a second measurement temperature, it must be quoted for the same working point (that is, the same drain current and gate-source voltage) as for the  $I_{dss}$  value on the **Main** tab. Inconsistent values for  $I_{dss}$  at the higher temperature will result in unphysical values for  $\alpha$  and unrepresentative simulation results.
- You may need to tune the value of  $BEX$  to replicate the  $I_D$ - $V_{GS}$  relationship (if available) for a given device. The value of  $BEX$  affects whether the  $I_D$ - $V_{GS}$  curves for different temperatures cross each other, or not, for the ranges of  $I_D$  and  $V_{GS}$  considered.

## Dialog Box and Parameters

### Main Tab

**Block Parameters: P-Channel JFET**

P-Channel JFET

This block represents a P-Channel JFET. The drain current  $I_d$  for negative  $V_{ds}$  (normal operation) is given by

$I_d = 0$  if  $-V_{gs} - V_{t0} < 0$  (off)

$I_d = -B * V_{ds} * [2 * (-V_{gs} - V_{t0}) + V_{ds}] * (1 + L * |V_{ds}|)$  if  $0 < -V_{ds} < -V_{gs} - V_{t0}$  (linear region)

$I_d = -B * (-V_{gs} - V_{t0})^2 * (1 + L * |V_{ds}|)$  if  $0 < -V_{gs} - V_{t0} < -V_{ds}$  (saturated region)

where  $B$  is the Transconductance parameter,  $V_{t0}$  is the Threshold voltage,  $L$  is the Channel-length modulation parameter,  $V_{gs}$  is the gate-source voltage and  $V_{ds}$  is the drain-source voltage.

Parameters

Main Ohmic Resistance Junction Capacitance Temperature Dependence

Parameterization: Specify from a datasheet

Gate reverse current,  $I_{gss}$ : 5 nA

Saturated drain current,  $I_{dss}$ : -3 mA

$I_{dss}$  measurement point, [ $V_{gs}$   $V_{ds}$ ]: [ 0 -15 ] V

Small-signal parameters, [ $g_{fs}$   $g_{os}$ ]: [ 2.5e+3 75 ] uS

Small-signal measurement point, [ $V_{gs}$   $V_{ds}$ ]: [ 0 -15 ] V

Measurement temperature: 25 C

OK Cancel Help

### Parameterization

Select one of the following methods for block parameterization:

# P-Channel JFET

---

- Specify from a datasheet — Provide parameters that the block converts to equations that describe the transistor. This is the default method.
- Specify using equation parameters directly — Provide equation parameters  $\beta$ ,  $IS$ ,  $V_{t0}$ , and  $\lambda$ .

## Gate reverse current, $I_{gss}$

The reverse current that flows in the diode when the drain and source are short-circuited and a large positive gate-source voltage is applied. This parameter is only visible when you select **Specify** from a datasheet for the **Parameterization** parameter. The default value is 5 nA.

## Saturated drain current, $I_{dss}$

The current that flows when a large negative drain-source voltage is applied for a specified gate-source voltage. For a depletion-mode device, this gate-source voltage may be zero, in which case  $I_{dss}$  may be referred to as the zero-gate voltage drain current. This parameter is only visible when you select **Specify** from a datasheet for the **Parameterization** parameter. The default value is -3 mA.

## $I_{dss}$ measurement point, [ $V_{gs}$ $V_{ds}$ ]

A vector of the values of  $V_{GS}$  and  $V_{DS}$  at which  $I_{dss}$  is measured. Normally  $V_{GS}$  is zero.  $V_{DS}$  should be greater than zero. This parameter is only visible when you select **Specify** from a datasheet for the **Parameterization** parameter. The default value is [ 0 -15 ] V.

## Small-signal parameters, [ $g_{fs}$ $g_{os}$ ]

A vector of the values of  $g_{fs}$  and  $g_{os}$ .  $g_{fs}$  is the forward transfer conductance, that is, the conductance for a fixed drain-source voltage.  $g_{os}$  is the output conductance, that is, the conductance for a fixed gate-source voltage. This parameter is only visible when you select **Specify** from a datasheet for the **Parameterization** parameter. The default value is [ 2.5e+3 75 ] uS.

## Small-signal measurement point [ $V_{gs}$ $V_{ds}$ ]

A vector of the values of  $V_{GS}$  and  $V_{DS}$  at which  $g_{fs}$  and  $g_{os}$  are measured.  $V_{DS}$  should be greater than zero. For depletion-mode devices,  $V_{GS}$  is typically zero. This parameter is only visible when you select **Specify** from a datasheet for the **Parameterization** parameter. The default value is [ 0 -15 ] V.

## Transconductance parameter

The derivative of drain current with respect to gate voltage. This parameter is only visible when you select **Specify** using equation parameters directly for the **Parameterization** parameter. The default value is  $1e-04$  A/V<sup>2</sup>.

## Saturation current

The magnitude of the current that the ideal diode equation approaches asymptotically for very large reverse bias levels. This parameter is only visible when you select **Specify** using equation parameters directly for the **Parameterization** parameter. The default value is  $1e-14$  A.

## Threshold voltage

The gate-source voltage above which the transistor produces a nonzero drain current. For an enhancement device,  $V_{t0}$  should be negative. For a depletion mode device,  $V_{t0}$  should be positive. This parameter is only visible when you select **Specify** using equation parameters directly for the **Parameterization** parameter. The default value is 2 V.

## Channel-length modulation

The channel-length modulation. This parameter is only visible when you select **Specify** using equation parameters directly for the **Parameterization** parameter. The default value is 0 1/V.

## Measurement temperature

The temperature for which the datasheet parameters are quoted. The default value is 25 C.

# P-Channel JFET

## Ohmic Resistance Tab

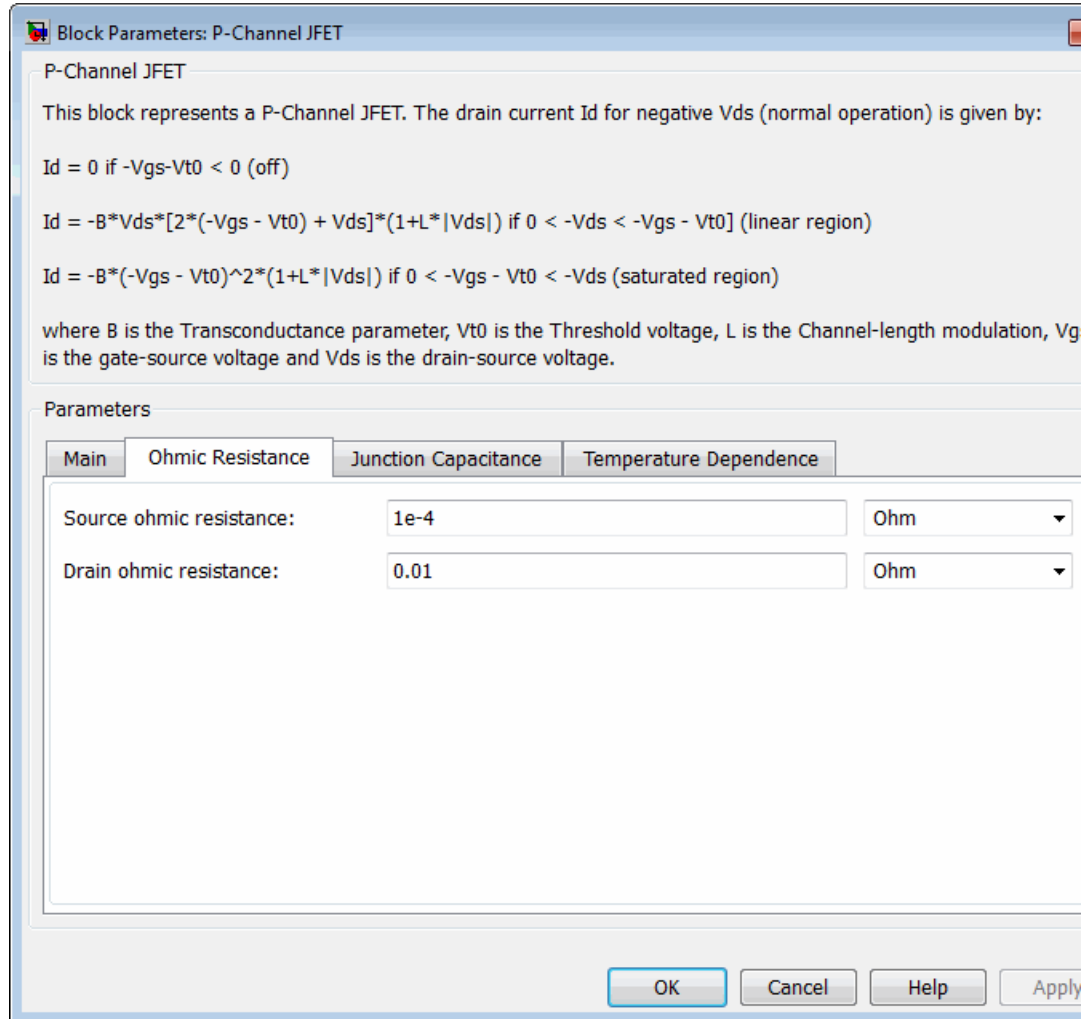

## Source ohmic resistance

The transistor source resistance. The default value is  $1e-4 \Omega$ . The value must be greater than or equal to 0.

## Drain ohmic resistance

The transistor drain resistance. The default value is  $0.01 \Omega$ . The value must be greater than or equal to 0.

## Junction Capacitance Tab

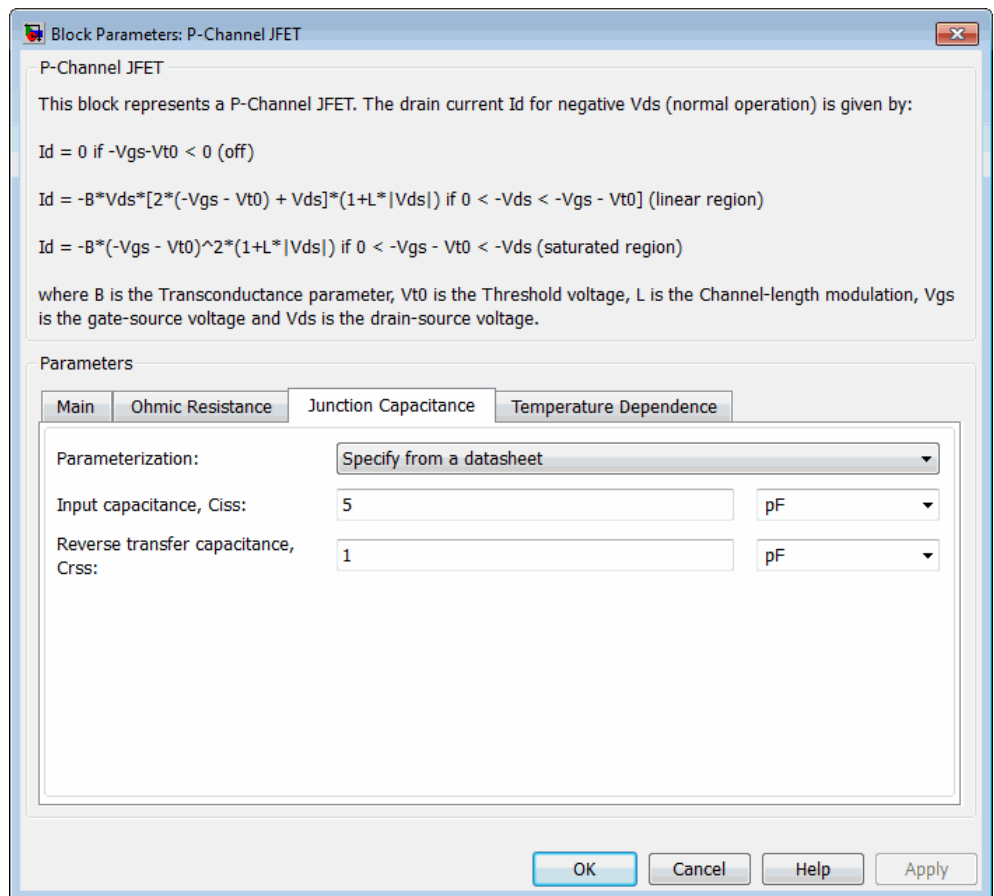

# P-Channel JFET

---

## Parameterization

Select one of the following methods for block parameterization:

- **Specify from a datasheet** — Provide parameters that the block converts to junction capacitance values. This is the default method.
- **Specify using equation parameters directly** — Provide junction capacitance parameters directly.

## Input capacitance, Ciss

The gate-source capacitance with the drain shorted to the source. This parameter is only visible when you select **Specify from a datasheet** for the **Model junction capacitance** parameter. The default value is 4.5 pF.

## Reverse transfer capacitance, Crss

The drain-gate capacitance with the source connected to ground. This parameter is only visible when you select **Specify from a datasheet** for the **Model junction capacitance** parameter. The default value is 1.5 pF.

## Gate-source junction capacitance

The value of the capacitance placed between the gate and the source. This parameter is only visible when you select **Specify using equation parameters directly** for the **Model junction capacitance** parameter. The default value is 3 pF.

## Gate-drain junction capacitance

The value of the capacitance placed between the gate and the drain. This parameter is only visible when you select **Specify using equation parameters directly** for the **Model junction capacitance** parameter. The default value is 1.5 pF.

## Temperature Dependence Tab

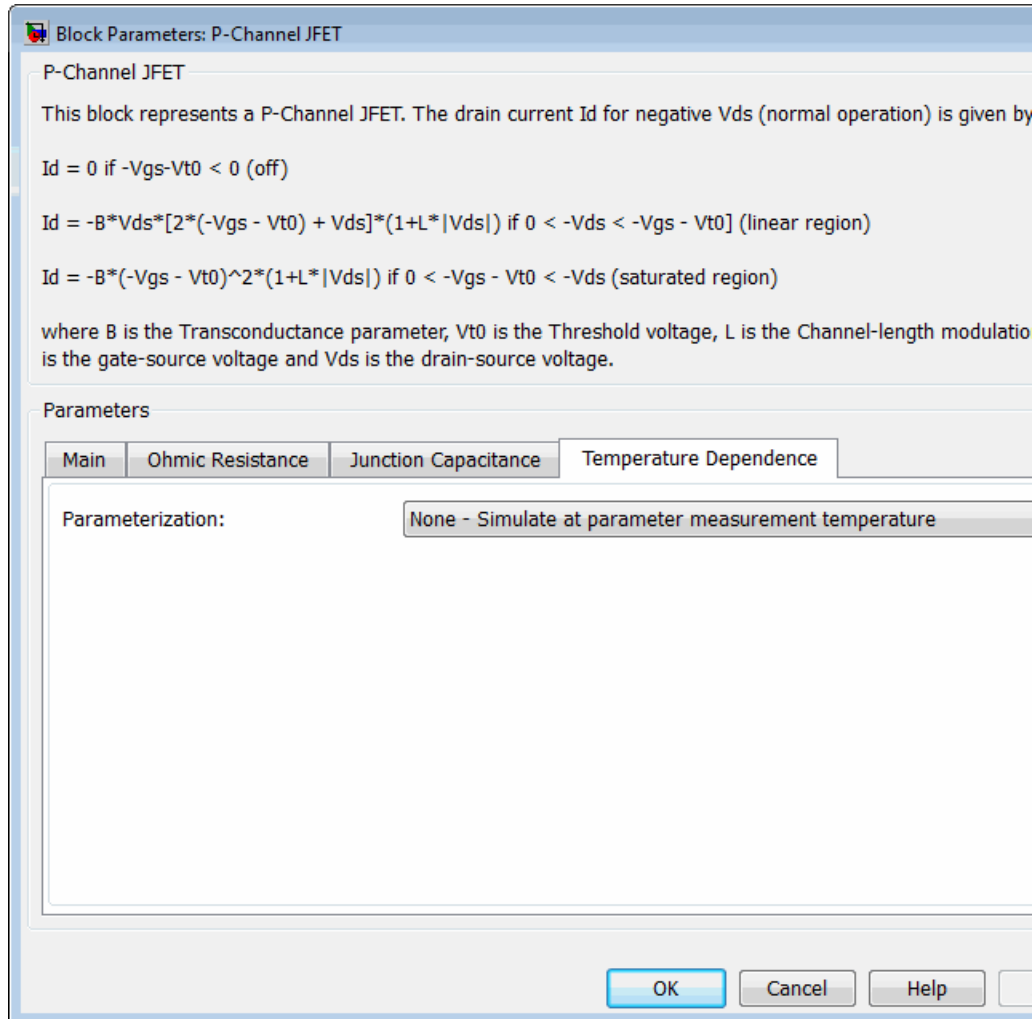

## Parameterization

Select one of the following methods for temperature dependence parameterization:

- **None** Simulate at parameter measurement temperature — Temperature dependence is not modeled. This is the default method.
- **Model temperature dependence** — Model temperature-dependent effects. You also have to provide a set of additional parameters depending on the block parameterization method. If you parameterize the block from a datasheet, you have to provide values for  $I_{gss}$  and  $I_{dss}$  at second measurement temperature. If you parameterize by directly specifying equation parameters, you have to provide the values for  $EG$ ,  $XTI$ , and the gate threshold voltage temperature coefficient,  $dV_{t0}/dT$ . Regardless of the block parameterization method, you also have to provide values for  $BEX$  and for the simulation temperature,  $T_s$ .

## Gate reverse current, $I_{gss}$ , at second measurement temperature

The value of the gate reverse current,  $I_{gss}$ , at the second measurement temperature. This parameter is only visible when you select **Specify** from a datasheet for the **Parameterization** parameter on the **Main** tab. It must be quoted for the same working point (drain current and gate-source voltage) as the **Drain-source on resistance,  $R_{DS(on)}$**  parameter on the **Main** tab. The default value is 950 nA.

## Saturated drain current, $I_{dss}$ , at second measurement temperature

The value of the saturated drain current,  $I_{dss}$ , at the second measurement temperature, and when the  $I_{dss}$  measurement point is the same as defined by the  **$I_{dss}$  measurement point,  $[V_{gs} V_{ds}]$**  parameter on the **Main** tab. This parameter is only visible when you select **Specify** from a datasheet for the **Parameterization** parameter on the **Main** tab. The default value is -2.3 mA.

## Second measurement temperature

Second temperature  $T_{m2}$  at which **Gate reverse current, I\_gss, at second measurement temperature** and **Saturated drain current, I\_dss, at second measurement temperature** are measured. This parameter is only visible when you select Specify from a datasheet for the **Parameterization** parameter on the **Main** tab. The default value is 125 C.

## Energy gap, EG

Energy gap value. This parameter is only visible when you select Specify using equation parameters directly for the **Parameterization** parameter on the **Main** tab. The default value is 1.11 eV.

## Saturation current temperature exponent, XTI

Saturation current temperature coefficient value. This parameter is only visible when you select Specify using equation parameters directly for the **Parameterization** parameter on the **Main** tab. The default value is 3.

## Gate threshold voltage temperature coefficient, dVt0/dT

The rate of change of gate threshold voltage with temperature. This parameter is only visible when you select Specify using equation parameters directly for the **Parameterization** parameter on the **Main** tab. The default value is 1 mV/K.

## Mobility temperature exponent, BEX

Mobility temperature coefficient value. You can use the default value for most JFETs. See the “Basic Assumptions and Limitations” on page 1-386 section for additional considerations. The default value is -1.5.

## Device simulation temperature

Temperature  $T_s$  at which the device is simulated. The default value is 25 C.

## Ports

The block has the following ports:

# P-Channel JFET

---

- G  
Electrical conserving port associated with the transistor gate terminal.
- D  
Electrical conserving port associated with the transistor drain terminal.
- S  
Electrical conserving port associated with the transistor source terminal.

## References

- [1] H. Shichman and D. A. Hodges, *Modeling and simulation of insulated-gate field-effect transistor switching circuits*. IEEE J. Solid State Circuits, SC-3, 1968.
- [2] G. Massobrio and P. Antognetti. *Semiconductor Device Modeling with SPICE*. 2nd Edition, McGraw-Hill, 1993. Chapter 2.

## See Also

N-Channel JFET

## Purpose

Model P-Channel MOSFET using Shichman-Hodges equation

## Library

Semiconductor Devices

## Description

The P-Channel MOSFET block uses the Shichman and Hodges equations [1] for an insulated-gate field-effect transistor to represent a P-Channel MOSFET.

The drain-source current,  $I_{DS}$ , depends on the region of operation:

- In the off region ( $-V_{GS} < -V_{th}$ ) the drain-source current is:

$$I_{DS} = 0$$

- In the linear region ( $0 < -V_{DS} < -V_{GS} + V_{th}$ ) the drain-source current is:

$$I_{DS} = -K \left( (V_{GS} - V_{th})V_{DS} - V_{DS}^2 / 2 \right) (1 + \lambda |V_{DS}|)$$

- In the saturated region ( $0 < -V_{GS} + V_{th} < -V_{DS}$ ) the drain-source current is:

$$I_{DS} = -(K/2)(V_{GS} - V_{th})^2 (1 + \lambda |V_{DS}|)$$

In the preceding equations:

- $K$  is the transistor gain.
- $V_{DS}$  is the positive drain-source voltage.
- $V_{GS}$  is the gate-source voltage.
- $V_{th}$  is the threshold voltage.
- $\lambda$  is the channel modulation.

## Charge Model

The block models gate junction capacitance as a fixed gate-source capacitance  $C_{GS}$  and either a fixed or a nonlinear gate-drain capacitance  $C_{GD}$ .

If you select **Specify using equation parameters directly** for the **Parameterization** parameter in the **Junction Capacitance** tab, you specify the **Gate-drain junction capacitance** and **Gate-source junction capacitance** parameters directly. Otherwise, the block derives them from the **Input capacitance Ciss** and **Reverse transfer capacitance Crss** parameter values. The two parameterizations are related as follows:

- $C_{GD} = Crss$
- $C_{GS} = Ciss - Crss$

If you select the **Gate-drain charge function is nonlinear** option for the **Charge-voltage linearity** parameter, then the gate-drain charge relationship is defined by the piecewise-linear function shown in the following figure.

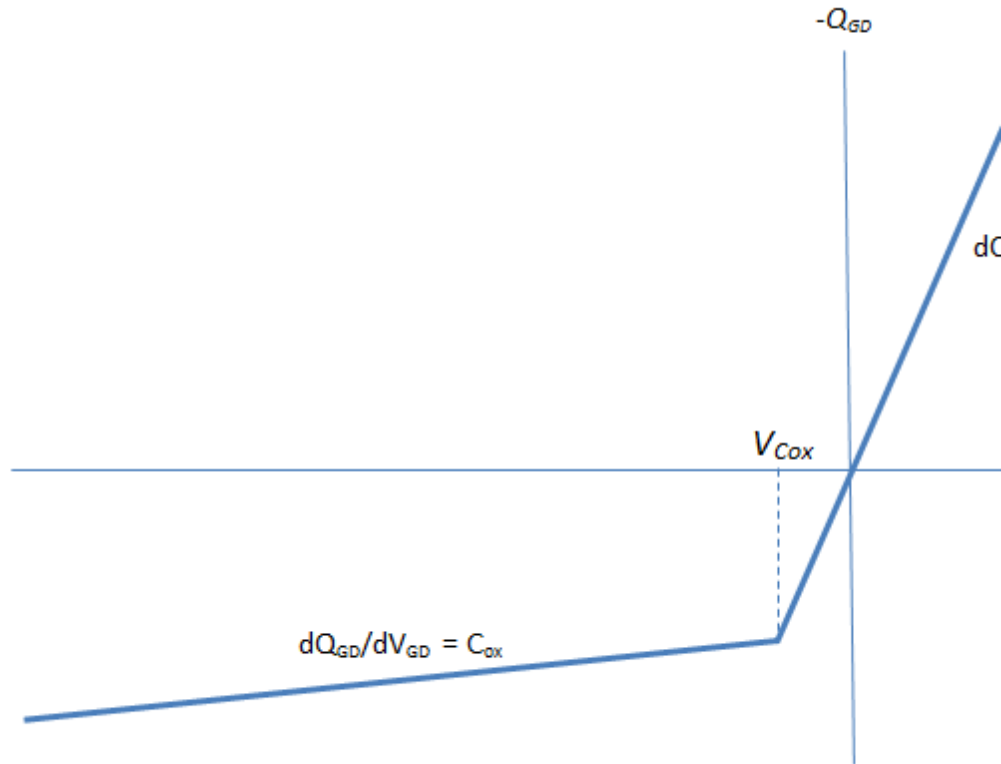

**Nonlinear gate-drain charge function**

For instructions on how to map a time response to device capacitance values, see the N-Channel IGBT block reference page. However, this mapping is only approximate because the Miller voltage typically varies more from the threshold voltage than in the case for the IGBT.

### **Modeling Temperature Dependence**

The default behavior is that dependence on temperature is not modeled, and the device is simulated at the temperature for which you provide

# P-Channel MOSFET

---

block parameters. You can optionally include modeling the dependence of the transistor static behavior on temperature during simulation. Temperature dependence of the junction capacitances is not modeled, this being a much smaller effect.

When including temperature dependence, the transistor defining equations remain the same. The gain,  $K$ , and the threshold voltage,  $V_{th}$ , become a function of temperature according to the following equations:

$$K_{T_s} = K_{T_{m1}} \left( \frac{T_s}{T_{m1}} \right)^{BEX}$$

$$V_{th_s} = V_{th1} + a (T_s - T_{m1})$$

where:

- $T_{m1}$  is the temperature at which the transistor parameters are specified, as defined by the **Measurement temperature** parameter value.
- $T_s$  is the simulation temperature.
- $K_{T_{m1}}$  is the transistor gain at the measurement temperature.
- $K_{T_s}$  is the transistor gain at the simulation temperature. This is the transistor gain value used in the MOSFET equations when temperature dependence is modeled.
- $V_{th1}$  is the threshold voltage at the measurement temperature.
- $V_{th_s}$  is the threshold voltage at the simulation temperature. This is the threshold voltage value used in the MOSFET equations when temperature dependence is modeled.
- $BEX$  is the mobility temperature exponent. A typical value of  $BEX$  is -1.5.
- $a$  is the gate threshold voltage temperature coefficient,  $dV_{th}/dT$ .

For most MOSFETS, you can use the default value of -1.5 for  $BEX$ . Some datasheets quote the value for  $\alpha$ , but most typically they provide the temperature dependence for drain-source on resistance,  $R_{DS(on)}$ . Depending on the block parameterization method, you have two ways of specifying  $\alpha$ :

- If you parameterize the block from a datasheet, you have to provide  $R_{DS(on)}$  at a second measurement temperature. The block then calculates the value for  $\alpha$  based on this data.
- If you parameterize by specifying equation parameters, you have to provide the value for  $\alpha$  directly.

If you have more data comprising drain current as a function of gate-source voltage for more than one temperature, then you can also use Simulink Design Optimization software to help tune the values for  $\alpha$  and  $BEX$ .

## Thermal Port

The block has an optional thermal port, hidden by default. To expose the thermal port, right-click on the block in your model, then from the context menu select **Simscape block choices > Show thermal port**. This action displays the thermal port H on the block icon, and adds the **Thermal port** tab to the block dialog box.

Use the thermal port to simulate the effects of generated heat and device temperature. For more information on using thermal ports and on the **Thermal port** tab parameters, see “Simulating Thermal Effects in Semiconductors”.

## Basic Assumptions and Limitations

When modeling temperature dependence, consider the following:

- The block does not account for temperature-dependent effects on the junction capacitances.
- When you specify  $R_{DS(on)}$  at a second measurement temperature, it must be quoted for the same working point (that is, the same drain current and gate-source voltage) as for the other  $R_{DS(on)}$  value.

# P-Channel MOSFET

---

Inconsistent values for  $R_{DS(on)}$  at the higher temperature will result in unphysical values for  $a$  and unrepresentative simulation results. Typically  $R_{DS(on)}$  increases by a factor of about 1.5 for a hundred degree increase in temperature.

- You may need to tune the values of  $BEX$  and threshold voltage,  $V_{th}$ , to replicate the  $V_{DS}$ - $V_{GS}$  relationship (if available) for a given device. Increasing  $V_{th}$  moves the  $V_{DS}$ - $V_{GS}$  plots to the right. The value of  $BEX$  affects whether the  $V_{DS}$ - $V_{GS}$  curves for different temperatures cross each other, or not, for the ranges of  $V_{DS}$  and  $V_{GS}$  considered. Therefore, an inappropriate value can result in the different temperature curves appearing to be reordered. Quoting  $R_{DS(on)}$  values for higher currents, preferably close to the current at which it will operate in your circuit, will reduce sensitivity to the precise value of  $BEX$ .

## Dialog Box and Parameters

### Main Tab

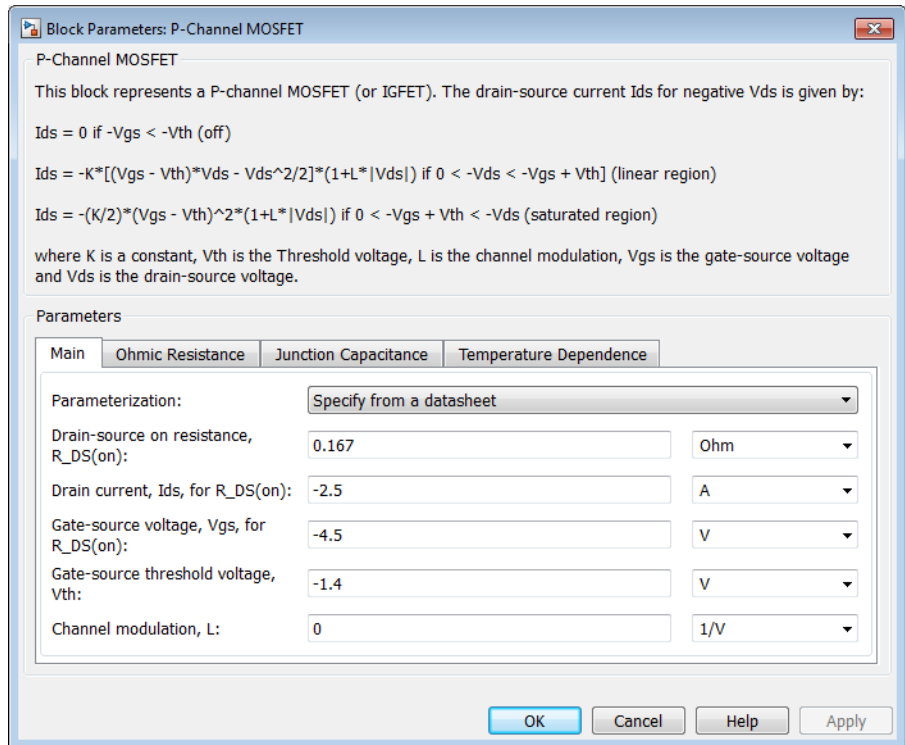

### Parameterization

Select one of the following methods for block parameterization:

- **Specify from a datasheet** — Provide the drain-source on resistance and the corresponding drain current and gate-source voltage. The block calculates the transistor gain for the Shichman and Hodges equations from this information. This is the default method.
- **Specify using equation parameters directly** — Provide the transistor gain.

## **Drain-source on resistance, $R_{DS(on)}$**

The ratio of the drain-source voltage to the drain current for specified values of drain current and gate-source voltage.

$R_{DS(on)}$  should have a positive value. This parameter is only visible when you select **Specify** from a datasheet for the **Parameterization** parameter. The default value is 0.167  $\Omega$ .

## **Drain current, $I_{DS}$ , for $R_{DS(on)}$**

The drain current the block uses to calculate the value of the drain-source resistance.  $I_{DS}$  should have a negative value. This parameter is only visible when you select **Specify** from a datasheet for the **Parameterization** parameter. The default value is -2.5 A.

## **Gate-source voltage, $V_{GS}$ , for $R_{DS(on)}$**

The gate-source voltage the block uses to calculate the value of the drain-source resistance.  $V_{GS}$  should have a negative value. This parameter is only visible when you select **Specify** from a datasheet for the **Parameterization** parameter. The default value is -4.5 V.

## **Gain $K$**

Positive constant gain coefficient for the Shichman and Hodges equations. This parameter is only visible when you select **Specify using equation parameters directly** for the **Parameterization** parameter. The default value is 2 A/V<sup>2</sup>.

## **Gate-source threshold voltage $V_{th}$**

Gate-source threshold voltage  $V_{th}$  in the Shichman and Hodges equations. For an enhancement device,  $V_{th}$  should be negative. For a depletion mode device,  $V_{th}$  should be positive. The default value is -1.4 V.

## **Channel modulation, $L$**

The channel-length modulation, usually denoted by the mathematical symbol  $\lambda$ . When in the saturated region, it is minus the rate of change of drain current with drain-source voltage. The effect on drain current is typically small, and the effect is neglected if calculating transistor gain  $K$  from drain-source

on-resistance,  $R_{DS(on)}$ . A typical value is 0.02, but the effect can be ignored in most circuit simulations. However, in some circuits a small nonzero value may help numerical convergence. The default value is 0 1/V.

## Measurement temperature

Temperature  $T_{m1}$  at which **Drain-source on resistance,  $R_{DS(on)}$**  is measured. This parameter is only visible when you select Model temperature dependence for the **Parameterization** parameter on the **Temperature Dependence** tab. The default value is 25 C.

## Ohmic Resistance Tab

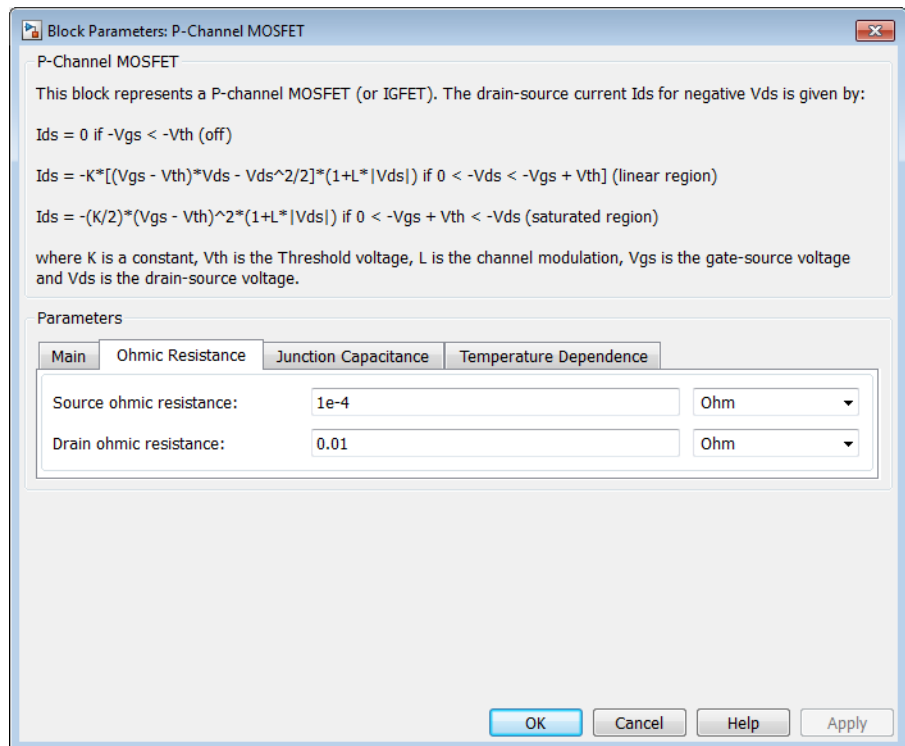

# P-Channel MOSFET

## Source ohmic resistance

The transistor source resistance. The default value is  $1e-4 \Omega$ . The value must be greater than or equal to 0.

## Drain ohmic resistance

The transistor drain resistance. The default value is  $0.001 \Omega$ . The value must be greater than or equal to 0.

## Junction Capacitance Tab

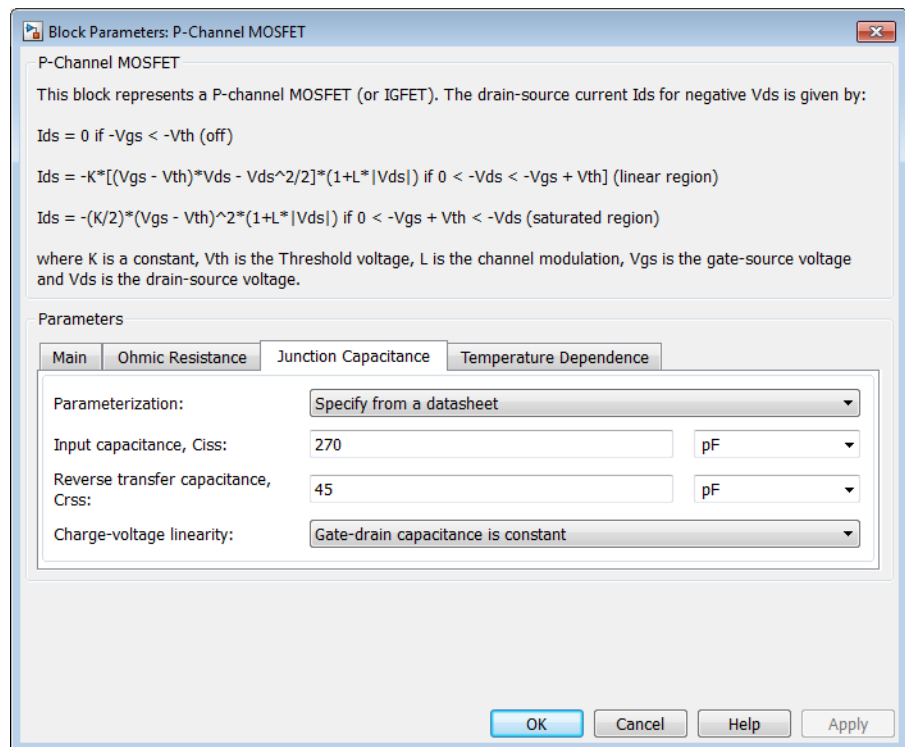

## Parameterization

Select one of the following methods for capacitance parameterization:

- Specify from a datasheet — Provide parameters that the block converts to junction capacitance values. This is the default method.
- Specify using equation parameters directly — Provide junction capacitance parameters directly.

### **Input capacitance Ciss**

The gate-source capacitance with the drain shorted to the source. This parameter is only visible when you select **Specify from a datasheet** for the **Parameterization** parameter. The default value is 270 pF.

### **Reverse transfer capacitance Crss**

The drain-gate capacitance with the source connected to ground. This parameter is only visible when you select **Specify from a datasheet** for the **Parameterization** parameter. The default value is 45 pF.

### **Gate-source junction capacitance**

The value of the capacitance placed between the gate and the source. This parameter is only visible when you select **Specify using equation parameters directly** for the **Parameterization** parameter. The default value is 225 pF.

### **Gate-drain junction capacitance**

The value of the capacitance placed between the gate and the drain. This parameter is only visible when you select **Specify using equation parameters directly** for the **Parameterization** parameter. The default value is 45 pF.

### **Charge-voltage linearity**

Select whether gate-drain capacitance is fixed or nonlinear:

- Gate-drain capacitance is constant — The capacitance value is constant and defined according to the selected parameterization option, either directly or derived from a datasheet. This is the default method.
- Gate-drain charge function is nonlinear — The gate-drain charge relationship is defined according to the

piecewise-nonlinear function described in “Charge Model” on page 1-398. Two additional parameters appear to let you define the gate-drain charge function.

## **Gate-drain oxide capacitance**

The gate-drain capacitance when the device is on and the drain-gate voltage is small. This parameter is only visible when you select Gate-drain charge function is nonlinear for the **Charge-voltage linearity** parameter. The default value is 200 pF.

## **Drain-gate voltage at which oxide capacitance becomes active**

The drain-gate voltage at which the drain-gate capacitance switches between off-state ( $C_{GD}$ ) and on-state ( $C_{ox}$ ) capacitance values. This parameter is only visible when you select Gate-drain charge function is nonlinear for the **Charge-voltage linearity** parameter. The default value is -0.5 V.

## Temperature Dependence Tab

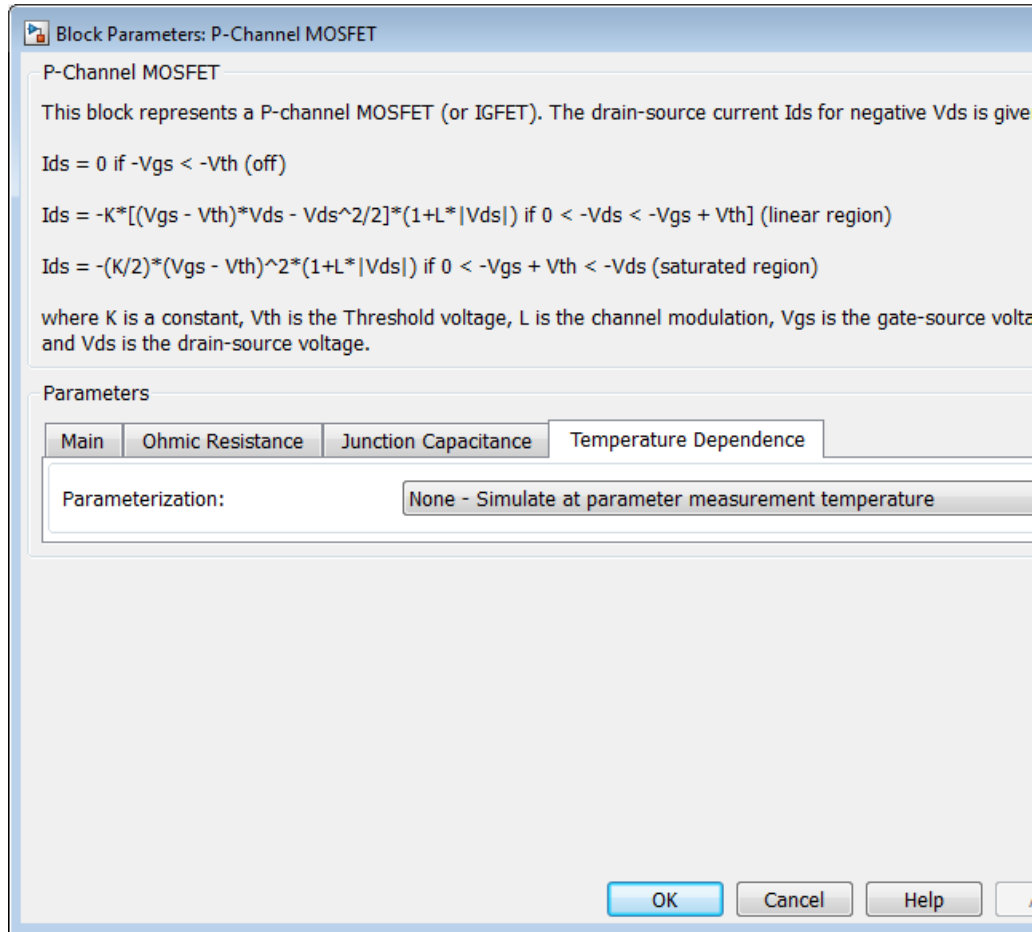

### Parameterization

Select one of the following methods for temperature dependence parameterization:

- None Simulate at parameter measurement temperature — Temperature dependence is not modeled. This is the default method.
- Model temperature dependence — Model temperature-dependent effects. Provide a value for simulation temperature,  $T_s$ , a value for  $BEX$ , and a value for the measurement temperature  $T_{m1}$  (using the **Measurement temperature** parameter on the **Main** tab). You also have to provide a value for  $a$  using one of two methods, depending on the value of the **Parameterization** parameter on the **Main** tab. If you parameterize the block from a datasheet, you have to provide  $R_{DS(on)}$  at a second measurement temperature, and the block will calculate  $a$  based on that. If you parameterize by specifying equation parameters, you have to provide the value for  $a$  directly.

### **Drain-source on resistance, R\_DS(on), at second measurement temperature**

The ratio of the drain-source voltage to the drain current for specified values of drain current and gate-source voltage at second measurement temperature. This parameter is only visible when you select **Specify** from a datasheet for the **Parameterization** parameter on the **Main** tab. It must be quoted for the same working point (drain current and gate-source voltage) as the **Drain-source on resistance, R\_DS(on)** parameter on the **Main** tab. The default value is 0.25  $\Omega$ .

### **Second measurement temperature**

Second temperature  $T_{m2}$  at which **Drain-source on resistance, R\_DS(on), at second measurement temperature** is measured. This parameter is only visible when you select **Specify** from a datasheet for the **Parameterization** parameter on the **Main** tab. The default value is 125 C.

### **Gate threshold voltage temperature coefficient, dVth/dT**

The rate of change of gate threshold voltage with temperature. This parameter is only visible when you select **Specify** using

equation parameters directly for the **Parameterization** parameter on the **Main** tab. The default value is 2 mV/K.

### **Mobility temperature exponent, BEX**

Mobility temperature coefficient value. You can use the default value for most MOSFETs. See the “Basic Assumptions and Limitations” on page 1-401 section for additional considerations. The default value is -1.5.

### **Device simulation temperature**

Temperature  $T_s$  at which the device is simulated. The default value is 25 C.

## **Ports**

The block has the following ports:

G

Electrical conserving port associated with the transistor gate terminal.

D

Electrical conserving port associated with the transistor drain terminal.

S

Electrical conserving port associated with the transistor source terminal.

## **References**

[1] H. Shichman and D. A. Hodges. “Modeling and simulation of insulated-gate field-effect transistor switching circuits.” IEEE J. Solid State Circuits, SC-3, 1968.

## **See Also**

N-Channel MOSFET

## Purpose

Model polynomial current-controlled current source

## Library

SPICE-Compatible Components/Sources

## Description

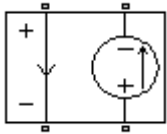

The PCCCS (Polynomial Current-Controlled Current Source) block represents a current source whose output current value is a polynomial function of the current through the input ports. The following equations describe the current through the source as a function of time:

- If you specify an  $n$ -element vector of polynomial coefficients for the **Polynomial coefficients** parameter:

$$I_{out} = p(0) + p(1) * I_{in} + \dots + p(n-1) * I_{in}^{n-1} + p(n) * I_{in}^n$$

- If you specify a scalar coefficient for the **Polynomial coefficients** parameter:

$$I_{out} = p * I_{in}$$

where:

- $I_{in}$  is the current through the input ports.
- $p$  is the **Polynomial coefficients** parameter value.

The block uses a small conductance internally to prevent numerical simulation issues. The conductance connects the output ports of the device and has a conductance  $GMIN$ :

- By default,  $GMIN$  matches the **Minimum conductance GMIN** parameter of the SPICE Environment Parameters block, whose default value is  $1e-12$ .
- To change  $GMIN$ , add a SPICE Environment Parameters block to your model and set the **Minimum conductance GMIN** parameter to the desired value.

## Dialog Box and Parameters

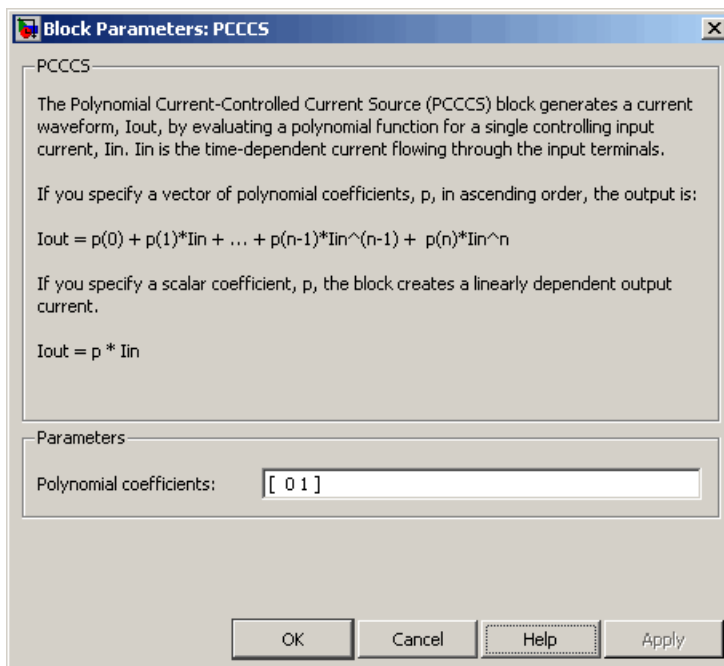

### Polynomial coefficients

The polynomial coefficients that relate the input current to the output current, as described in the preceding section. The default value is [ 0 1 ].

### Ports

The block has the following ports:

- + Positive electrical input voltage.
- Negative electrical input voltage.
- N+ Positive electrical output voltage.

# PCCCS

---

N-  
Negative electrical output voltage.

**See Also** , PCCCS2PCCVS, PVCSS, and PVCVS

**Purpose**

Model polynomial current-controlled current source with two controlling inputs

**Library**

SPICE-Compatible Components/Sources

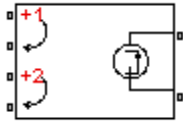
**Description**

The PCCCS2 (Two-Input Polynomial Current-Controlled Current Source) block represents a current source whose output current value is a polynomial function of the currents through the pairs of controlling input ports. The following equations describes the current through the source as a function of time:

$$I_{out} = p_1 + p_2 * I_{in1} + p_3 * I_{in2} + p_4 * I_{in1}^2 + p_5 I_{in1} * I_{in2} + p_6 * I_{in2}^2 + \dots$$

where:

- $I_{in1}$  is the current across the first pair of input ports.
- $I_{in2}$  is the current across the second pair of input ports.
- $p$  is the **Polynomial coefficients** parameter value.

The block uses a small conductance internally to prevent numerical simulation issues. The conductance connects the output ports of the device and has a conductance  $GMIN$ :

- By default,  $GMIN$  matches the **Minimum conductance GMIN** parameter of the SPICE Environment Parameters block, whose default value is 1e-12.
- To change  $GMIN$ , add a SPICE Environment Parameters block to your model and set the **Minimum conductance GMIN** parameter to the desired value.

## Dialog Box and Parameters

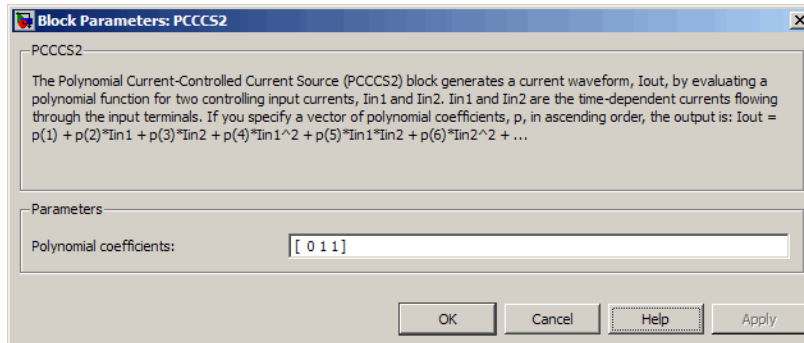

### Polynomial coefficients

The polynomial coefficients that relate the input current to the output current, as described in the preceding section. The default value is [ 0 1 1 ].

### Ports

The block has the following ports:

- +1 Positive electrical input voltage of first controlling source.
- 1 Negative electrical input voltage of first controlling source.
- +2 Positive electrical input voltage of second controlling source.
- 2 Negative electrical input voltage of second controlling source.
- N+ Positive electrical output voltage.
- N- Negative electrical output voltage.

### See Also

PCCCS, PCCVS2, PVCCS2, and PVCVS2

**Purpose**

Model polynomial current-controlled voltage source

**Library**

SPICE-Compatible Components/Sources

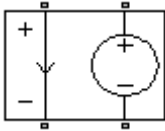
**Description**

The PCCVS (Polynomial Current-Controlled Voltage Source) block represents a voltage source whose output voltage value is a polynomial function of the current through the input ports. The following equations describe the voltage across the source as a function of time:

- If you specify an  $n$ -element vector of polynomial coefficients for the **Polynomial coefficients** parameter:

$$V_{out} = p(0) + p(1) * I_{in} + \dots + p(n-1) * I_{in}^{n-1} + p(n) * I_{in}^n$$

- If you specify a scalar coefficient for the **Polynomial coefficients** parameter:

$$V_{out} = p * I_{in}$$

where:

- $I_{in}$  is the current through the input ports.
- $p$  is the **Polynomial coefficients** parameter value.

## Dialog Box and Parameters

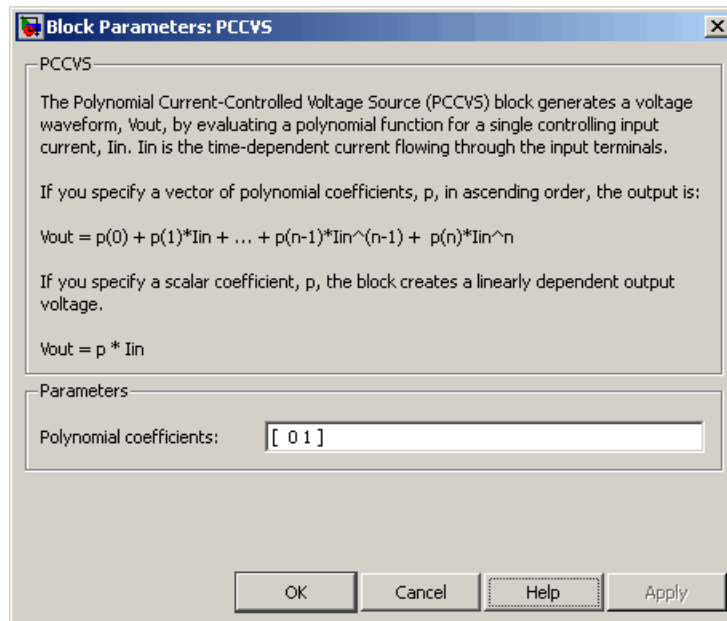

### Polynomial coefficients

The polynomial coefficients that relate the input current to the output voltage, as described in the preceding section. The default value is [ 0 1 ].

### Ports

The block has the following ports:

- + Positive electrical input voltage.
- Negative electrical input voltage.
- N+ Positive electrical output voltage.
- N- Negative electrical output voltage.

**See Also** PCCCS, PCCVS2, PVCCS, and PVCVS

## Purpose

Model polynomial current-controlled voltage source with two controlling inputs

## Library

SPICE-Compatible Components/Sources

## Description

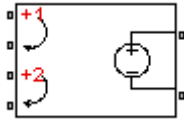

The PCCVS2 (Two-Input Polynomial Current-Controlled Voltage Source) block represents a voltage source whose output voltage value is a polynomial function of the currents through the pairs of controlling input ports. The following equations describes the voltage across the source as a function of time:

$$V_{out} = p_1 + p_2 * I_{in1} + p_3 * I_{in2} + p_4 * I_{in1}^2 + p_5 I_{in1} * I_{in2} + p_6 * I_{in2}^2 + \dots$$

where:

- $I_{in1}$  is the current across the first pair of input ports.
- $I_{in2}$  is the current across the second pair of input ports.
- $p$  is the **Polynomial coefficients** parameter value.

The block uses a small conductance internally to prevent numerical simulation issues. The conductance connects the output ports of the device and has a conductance *GMIN*:

- By default, *GMIN* matches the **Minimum conductance GMIN** parameter of the SPICE Environment Parameters block, whose default value is 1e-12.
- To change *GMIN*, add a SPICE Environment Parameters block to your model and set the **Minimum conductance GMIN** parameter to the desired value.

## Dialog Box and Parameters

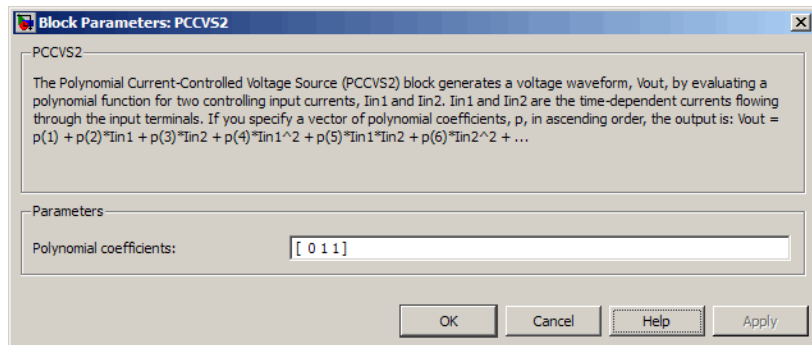

### Polynomial coefficients

The polynomial coefficients that relate the input current to the output voltage, as described in the preceding section. The default value is [ 0 1 1 ].

### Ports

The block has the following ports:

- +1 Positive electrical input voltage of first controlling source.
- 1 Negative electrical input voltage of first controlling source.
- +2 Positive electrical input voltage of second controlling source.
- 2 Negative electrical input voltage of second controlling source.
- N+ Positive electrical output voltage.
- N- Negative electrical output voltage.

### See Also

PCCCS2, PCCVS, PVCCS2, and PVCVS2

# Photodiode

---

**Purpose** Model photodiode as parallel controlled current source and exponential diode

**Library** Sensors

## Description

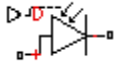

The Photodiode block represents a photodiode as a controlled current source and an exponential diode connected in parallel. The controlled current source produces a current  $I_p$  that is proportional to the radiant flux density:

$$I_p = DeviceSensitivity \cdot RadiantFluxDensity$$

where:

- *DeviceSensitivity* is the ratio of the current produced to the incident radiant flux density.
  - If you select Specify measured current for given flux density for the **Sensitivity parameterization** parameter, the block calculates this variable by converting the **Measured current** parameter value to units of amps and dividing it by the **Flux density** parameter values.
  - If you select Specify current per unit flux density for the **Sensitivity parameterization** parameter, this variable is defined by the **Device sensitivity** parameter value.
- *RadiantFluxDensity* is the incident radiant flux density.

To model dynamic response time, use the **Junction capacitance** parameter to include the diode junction capacitance in the model.

The exponential diode model provides the following relationship between the diode current  $I$  and the diode voltage  $V$ :

$$I = IS \cdot \left( e^{\frac{qV}{NkT_{m1}}} - 1 \right)$$

where:

- $q$  is the elementary charge on an electron (1.602176e-19 Coulombs).
- $k$  is the Boltzmann constant (1.3806503e-23 J/K).
- $N$  is the emission coefficient.
- $IS$  is the saturation current, which is equal to the **Dark current** parameter value.
- $T_{m1}$  is the temperature at which the diode parameters are specified, as defined by the **Measurement temperature** parameter value.

When  $(qV / NkT_{m1}) > 80$ , the block replaces  $e^{\frac{qV}{NkT_{m1}}}$  with  $(qV / NkT_{m1} - 79)e^{80}$ , which matches the gradient of the diode current at  $(qV / NkT_{m1}) = 80$  and extrapolates linearly. When  $(qV / NkT_{m1}) < -79$ , the block

replaces  $e^{\frac{qV}{NkT_{m1}}}$  with  $(qV / NkT_{m1} + 80)e^{-79}$ , which also matches the gradient and extrapolates linearly. Typical electrical circuits do not reach these extreme values. The block provides this linear extrapolation to help convergence when solving for the constraints during simulation.

When you select Use dark current and N for the **Diode parameterization** parameter, you specify the diode in terms of the **Dark current** and **Emission coefficient N** parameters. When you select Use dark current plus a forward bias I-V data point for the **Diode parameterization** parameter, you specify the **Dark current** parameter and a voltage and current measurement point on the diode I-V curve. The block calculates  $N$  from these values as follows:

$$N = V_F / (V_t \log(I_F / IS + 1))$$

where:

- $V_F$  is the **Forward voltage VF** parameter value.
- $V_t = kT_{m1} / q$ .

- $I_F$  is the **Current IF at forward voltage VF** parameter value.

The exponential diode model provides the option to include a junction capacitance:

- When you select **Fixed** or **zero junction capacitance** for the **Junction capacitance** parameter, the capacitance is fixed.
- When you select **Use parameters CJO, VJ, M & FC** for the **Junction capacitance** parameter, the block uses the coefficients *CJO*, *VJ*, *M*, and *FC* to calculate a junction capacitance that depends on the junction voltage.
- When you select **Use C-V curve data points** for the **Junction capacitance** parameter, the block uses three capacitance values on the C-V capacitance curve to estimate *CJO*, *VJ*, and *M* and uses these values with the specified value of *FC* to calculate a junction capacitance that depends on the junction voltage. The block calculates *CJO*, *VJ*, and *M* as follows:

- $$CJO = C_1((V_{R2} - V_{R1}) / (V_{R2} - V_{R1}(C_2 / C_1)^{-1/M}))^M$$
- $$VJ = -(-V_{R2}(C_1 / C_2)^{-1/M} + V_{R1}) / (1 - (C_1 / C_2)^{-1/M})$$
- $$M = \log(C_3 / C_2) / \log(V_{R2} / V_{R3})$$

where:

- $V_{R1}$ ,  $V_{R2}$ , and  $V_{R3}$  are the values in the **Reverse bias voltages [VR1 VR2 VR3]** vector.
- $C_1$ ,  $C_2$ , and  $C_3$  are the values in the **Corresponding capacitances [C1 C2 C3]** vector.

It is not possible to estimate *FC* reliably from tabulated data, so you must specify its value using the **Capacitance coefficient FC** parameter. In the absence of suitable data for this parameter, use a typical value of 0.5.

The reverse bias voltages (defined as positive values) should satisfy  $V_{R3} > V_{R2} > V_{R1}$ . This means that the capacitances should satisfy

$C_1 > C_2 > C_3$  as reverse bias widens the depletion region and hence reduces capacitance. Violating these inequalities results in an error. Voltages  $V_{R2}$  and  $V_{R3}$  should be well away from the Junction potential  $VJ$ . Voltage  $V_{R1}$  should be less than the Junction potential  $VJ$ , with a typical value for  $V_{R1}$  being 0.1 V.

The voltage-dependent junction is defined in terms of the capacitor charge storage  $Q_j$  as:

- For  $V < FC \cdot VJ$ :

$$Q_j = CJ0 \cdot (VJ / (M - 1)) \cdot ((1 - V / VJ)^{1-M} - 1)$$

- For  $V \geq FC \cdot VJ$ :

$$Q_j = CJ0 \cdot F_1 + (CJ0 / F_2) \cdot (F_3 \cdot (V - FC \cdot VJ) + 0.5(M / VJ) \cdot (V^2 - (FC \cdot VJ)^2))$$

where:

- $F_1 = (VJ / (1 - M)) \cdot (1 - (1 - FC)^{1-M})$
- $F_2 = (1 - FC)^{1+M}$
- $F_3 = 1 - FC \cdot (1 + M)$

These equations are the same as used in [2], except that the temperature dependence of  $VJ$  and  $FC$  is not modeled. This model does not include the diffusion capacitance term that affects performance for high frequency switching applications.

The Photodiode block contains several options for modeling the dependence of the diode current-voltage relationship on the temperature during simulation. Temperature dependence of the junction capacitance is not modeled, this being a much smaller effect. For details, see the Diode reference page.

## Thermal Port

The block has an optional thermal port, hidden by default. To expose the thermal port, right-click on the block in your model, then from the context menu select **Simscape block choices > Show thermal port**. This action displays the thermal port H on the block icon, and adds the **Thermal port** tab to the block dialog box.

Use the thermal port to simulate the effects of generated heat and device temperature. For more information on using thermal ports and on the **Thermal port** tab parameters, see “Simulating Thermal Effects in Semiconductors”.

## Basic Assumptions and Limitations

The Photodiode block has the following limitations:

- When you select Use dark current plus a forward bias I-V curve data point for the **Diode parameterization** parameter, choose a voltage near the diode turn-on voltage. Typically this will be in the range from 0.05 to 1 Volt. Using a value outside of this region may lead to a poor estimate for  $N$ .
- You may need to use nonzero ohmic resistance and junction capacitance values to prevent numerical simulation issues, but the simulation may run faster with these values set to zero.

## Dialog Box and Parameters

### Main Tab

Block Parameters: Photodiode

Photodiode

This block represents a photodiode. Structurally it consists of a controlled current source and an exponential connected in parallel. The controlled current source produces a current  $I_p$  that is proportional to the Radiant density presented at the physical signal port D:

$$I_p = \text{Device sensitivity} * \text{Radiant flux density}$$

In order to model dynamic response time, the diode junction capacitance can be set to a suitable value.

Parameters

Main Ohmic Resistance Junction Capacitance Temperature Dependence

Sensitivity parameterization: Specify measured current for given flux density

Measured current: 25 uA

Flux density: 5 W/m<sup>2</sup>

Diode parameterization: Use dark current plus a forward bias I-V data point

Current  $I_F$  at forward voltage  $V_F$ : 0.1 A

Forward voltage  $V_F$ : 1.3 V

Dark current: 5e-9 A

Measurement temperature: 25 C

OK Cancel Help

### Sensitivity parameterization

Select one of the following methods for sensitivity parameterization:

- Specify measured current for given flux density — Specify the measured current and the corresponding flux density. This is the default method.
- Specify current per unit flux density — Specify the device sensitivity directly.

## Measured current

The current the block uses to calculate the device sensitivity. This parameter is only visible when you select **Specify measured current for given flux density** for the **Sensitivity parameterization** parameter. The default value is 25  $\mu\text{A}$ .

## Flux density

The flux density the block uses to calculate the device sensitivity. This parameter is only visible when you select **Specify measured current for given flux density** for the **Sensitivity parameterization** parameter. The default value is 5  $\text{W}/\text{m}^2$ .

## Device sensitivity

The current per unit flux density. This parameter is only visible when you select **Specify current per unit flux density** for the **Sensitivity parameterization** parameter. The default value is  $5\text{e-}06 \text{ m}^2\text{*A/W}$ .

## Diode parameterization

Select one of the following methods for diode model parameterization:

- Use dark current plus a forward bias I-V data point — Specify the dark current and a point on the diode I-V curve. This is the default method.
- Use dark current and N — Specify dark current and emission coefficient.

## Current IF at forward voltage VF

The current at the forward-biased point on the diode I-V curve that the block uses to calculate  $I_S$  and  $N$ . This parameter is only visible when you select **Use dark current plus a forward**

bias I-V data point for the **Diode parameterization** parameter. The default value is 0.1 A.

### **Forward voltage VF**

The corresponding voltage at the forward-biased point on the diode I-V curve that the block uses to calculate  $IS$  and  $N$ .

This parameter is only visible when you select and Use dark current plus a forward bias I-V data point for the **Diode parameterization** parameter. The default value is 1.3 V.

### **Dark current**

The current through the diode when it is not exposed to light. The default value is  $5e-9$  A.

### **Measurement temperature**

The temperature at which the I-V curve or dark current was measured. The default value is 25 °C.

### **Emission coefficient N**

The diode emission coefficient or ideality factor. This parameter is only visible when you select Use dark current and N for the **Diode parameterization** parameter. The default value is 3.

# Photodiode

## Ohmic Resistance Tab

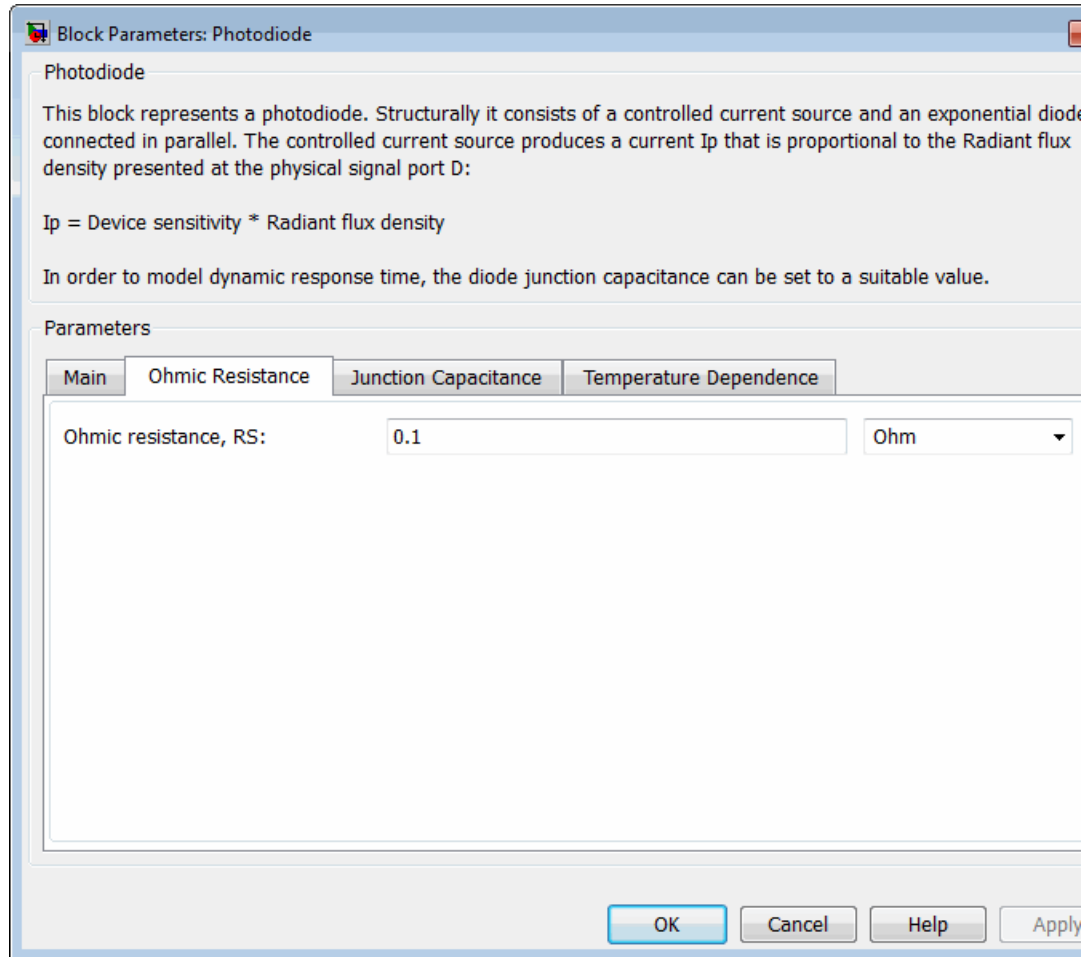

### Ohmic resistance $R_S$

The series diode connection resistance. The default value is 0.1  $\Omega$ .

## Junction Capacitance Tab

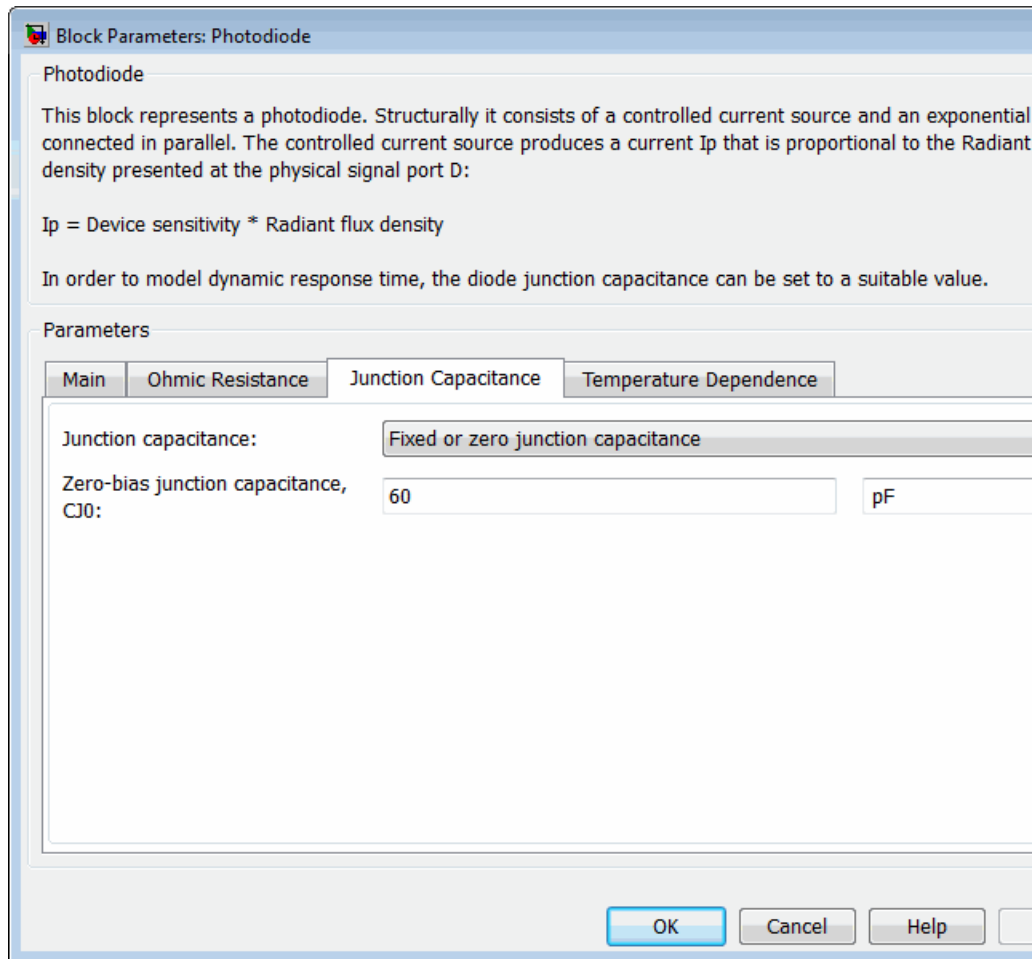

### Junction capacitance

Select one of the following options for modeling the junction capacitance:

- Fixed or zero junction capacitance — Model the junction capacitance as a fixed value.
- Use C-V curve data points — Specify measured data at three points on the diode C-V curve.
- Use parameters CJO, VJ, M & FC — Specify zero-bias junction capacitance, junction potential, grading coefficient, and forward-bias depletion capacitance coefficient.

### **Zero-bias junction capacitance CJO**

The value of the capacitance placed in parallel with the exponential diode term. This parameter is only visible when you select Fixed or zero junction capacitance or Use parameters CJO, VJ, M & FC for the **Junction capacitance** parameter. The default value is 60 pF. When you select Fixed or zero junction capacitance for the **Junction capacitance** parameter, a value of zero omits junction capacitance.

### **Reverse bias voltages [VR1 VR2 VR3]**

A vector of the reverse bias voltage values at the three points on the diode C-V curve that the block uses to calculate *CJO*, *VJ*, and *M*. This parameter is only visible when you select Use C-V curve data points for the **Junction capacitance** parameter. The default value is [ 0.1 10 100 ] V.

### **Corresponding capacitances [C1 C2 C3]**

A vector of the capacitance values at the three points on the diode C-V curve that the block uses to calculate *CJO*, *VJ*, and *M*. This parameter is only visible when you select Use C-V curve data points for the **Junction capacitance** parameter. The default value is [ 45 30 6 ] pF.

### **Junction potential VJ**

The junction potential. This parameter is only visible when you select Use parameters CJO, VJ, M & FC for the **Junction capacitance** parameter. The default value is 1 V.

## **Grading coefficient M**

The grading coefficient. This parameter is only visible when you select Use parameters CJO, VJ, M & FC for the **Junction capacitance** parameter. The default value is 0.5.

## **Capacitance coefficient FC**

Fitting coefficient that quantifies the decrease of the depletion capacitance with applied voltage. This parameter is only visible when you select Use C-V curve data points or Use parameters CJO, VJ, M & FC for the **Junction capacitance** parameter. The default value is 0.5.

# Photodiode

## Temperature Dependence Tab

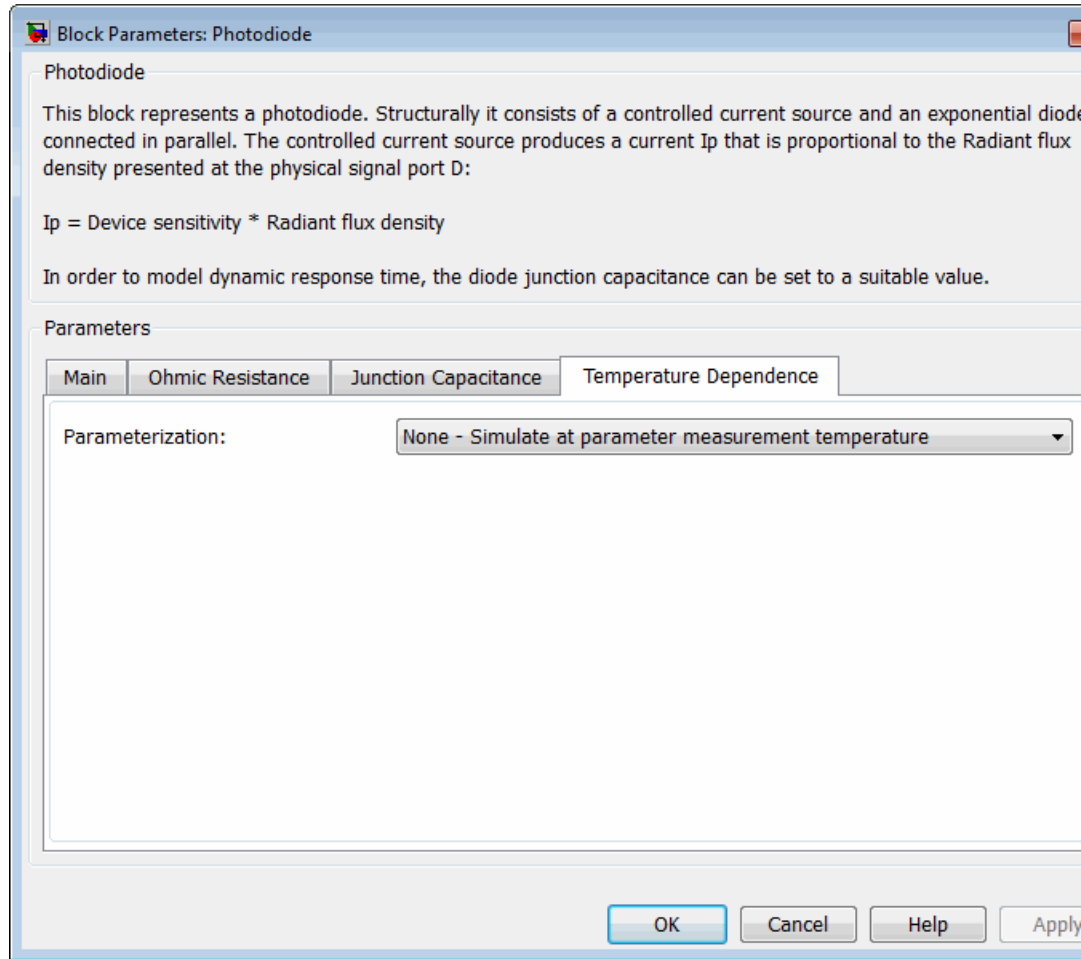

### Parameterization

Select one of the following methods for temperature dependence parameterization:

- **None** Simulate at parameter measurement temperature — Temperature dependence is not modeled, or the model is simulated at the measurement temperature  $T_{m1}$  (as specified by the **Measurement temperature** parameter on the **Main** tab). This is the default method.
- **Use an I-V data point at second measurement temperature T2** — If you select this option, you specify a second measurement temperature  $T_{m2}$ , and the current and voltage values at this temperature. The model uses these values, along with the parameter values at the first measurement temperature  $T_{m1}$ , to calculate the energy gap value.
- **Specify saturation current at second measurement temperature T2** — If you select this option, you specify a second measurement temperature  $T_{m2}$ , and saturation current value at this temperature. The model uses these values, along with the parameter values at the first measurement temperature  $T_{m1}$ , to calculate the energy gap value.
- **Specify the energy gap EG** — Specify the energy gap value directly.

### **Current $I1$ at second measurement temperature**

Specify the diode current  $I1$  value when the voltage is  $V1$  at the second measurement temperature. This parameter is only visible when you select **Use an I-V data point at second measurement temperature T2** for the **Parameterization** parameter. The default value is 0.07 A.

### **Voltage $V1$ at second measurement temperature**

Specify the diode voltage  $V1$  value when the current is  $I1$  at the second measurement temperature. This parameter is only visible when you select **Use an I-V data point at second measurement temperature T2** for the **Parameterization** parameter. The default value is 1.3 V.

## Saturation current, $I_S$ , at second measurement temperature

Specify the saturation current  $I_S$  value at the second measurement temperature. This parameter is only visible when you select Specify saturation current at second measurement temperature T2 for the **Parameterization** parameter. The default value is  $2.5e-7$  A.

## Second measurement temperature

Specify the value for the second measurement temperature. This parameter is only visible when you select either Use an I-V data point at second measurement temperature T2 or Specify saturation current at second measurement temperature T2 for the **Parameterization** parameter. The default value is 125 C.

## Energy gap parameterization

This parameter is only visible when you select Specify the energy gap EG for the **Parameterization** parameter. It lets you select a value for the energy gap from a list of predetermined options, or specify a custom value:

- Use nominal value for silicon (EG=1.11eV) — This is the default.
- Use nominal value for 4H-SiC silicon carbide (EG=3.23eV)
- Use nominal value for 6H-SiC silicon carbide (EG=3.00eV)
- Use nominal value for germanium (EG=0.67eV)
- Use nominal value for gallium arsenide (EG=1.43eV)
- Use nominal value for selenium (EG=1.74eV)
- Use nominal value for Schottky barrier diodes (EG=0.69eV)
- Specify a custom value — If you select this option, the **Energy gap, EG** parameter appears in the dialog box, to let you specify a custom value for *EG*.

## Energy gap, $EG$

Specify a custom value for the energy gap,  $EG$ . This parameter is only visible when you select **Specify a custom value for the Energy gap parameterization** parameter. The default value is 1.11 eV.

## Saturation current temperature exponent parameterization

Select one of the following options to specify the saturation current temperature exponent value:

- Use nominal value for pn-junction diode ( $XTI=3$ ) — This is the default.
- Use nominal value for Schottky barrier diode ( $XTI=2$ )
- Specify a custom value — If you select this option, the **Saturation current temperature exponent,  $XTI$**  parameter appears in the dialog box, to let you specify a custom value for  $XTI$ .

## Saturation current temperature exponent, $XTI$

Specify a custom value for the saturation current temperature exponent,  $XTI$ . This parameter is only visible when you select **Specify a custom value for the Saturation current temperature exponent parameterization** parameter. The default value is 3.

## Device simulation temperature

Specify the value for the temperature  $T_s$ , at which the device is to be simulated. The default value is 25 C.

## Ports

The block has the following ports:

D

Physical port representing incident flux.

+

Electrical conserving port associated with the diode positive terminal.

# Photodiode

---

-  
Electrical conserving port associated with the diode negative terminal.

## References

[1] MH. Ahmed and P.J. Spreadbury. *Analogue and digital electronics for engineers*. 2nd Edition, Cambridge University Press, 1984.

[2] G. Massobrio and P. Antognetti. *Semiconductor Device Modeling with SPICE*. 2nd Edition, McGraw-Hill, 1993.

## See Also

Diode, Light-Emitting Diode, Optocoupler

## Purpose

Model force-speed characteristics of linear piezoelectric traveling wave motor

## Library

Translational Actuators

## Description

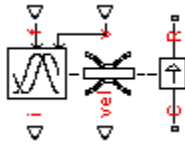

The Piezo Linear Motor block represents the force-speed characteristics of a linear piezoelectric traveling wave motor. The block represents the force-speed relationship of the motor at a level that is suitable for system-level modeling. To simulate the motor, the block uses the following models:

- “Mass and Friction Model for Unpowered Motor” on page 1-439
- “Resonant Circuit Model for Powered Motor” on page 1-439

### Mass and Friction Model for Unpowered Motor

The motor is unpowered when the physical signal input  $v$  is zero. This corresponds to applying zero RMS volts to the motor. In this scenario, the block models the motor using the following elements:

- An mass whose value is the **Plunger mass** parameter value.
- A friction whose characteristics you specify using the parameter values in the **Motor-Off Friction** tab.

The block uses a Simscape Translational Friction block to model the friction component. For detailed information about the friction model, see the Translational Friction block reference page.

### Resonant Circuit Model for Powered Motor

When the motor is active, Piezo Linear Motor block represents the motor characteristics using the following equivalent circuit model.

# Piezo Linear Motor

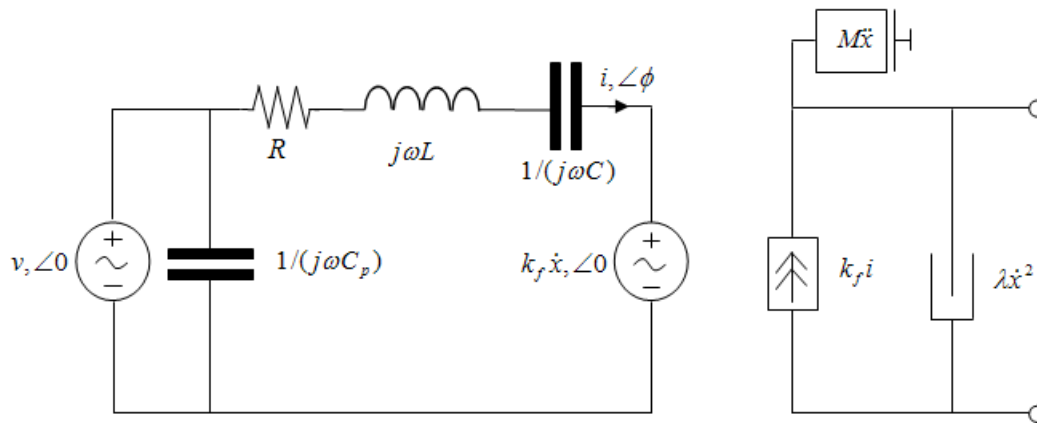

In the preceding figure:

- The AC voltage source represents the block's physical signal input of frequency  $f$  and magnitude  $v$ .
- The resistor  $R$  provides the main electrical and mechanical damping term.
- The inductor  $L$  represents the rotor vibration inertia.
- The capacitor  $C$  represents the piezo crystal stiffness.
- The capacitor  $C_p$  represents the phase capacitance. This is the electrical capacitance associated with each of the two motor phases.
- The force constant  $k_f$  relates the RMS current  $i$  to the resulting mechanical force.
- The quadratic mechanical damping term,  $\lambda \dot{x}^2$ , shapes the force-speed curve predominantly at speeds close to maximum RPM.  $\dot{x}$  is the linear speed.
- The term  $M\ddot{x}$  represents the plunger inertia.

At model initialization, the block calculates the model parameters  $R$ ,  $L$ ,  $C$ ,  $k_f$  and  $\lambda$  to ensure that the steady-state force-speed curve matches the values for the following user-specified parameters:

- **Rated force**
- **Rated speed**
- **No-load maximum speed**
- **Maximum (stall) force**

These parameter values are defined for the **Rated RMS voltage** and **Motor natural frequency** (or rated frequency) parameter values.

The quadratic mechanical damping term produces a quadratic force-speed curve. Piezoelectric motors force-speed curves can typically be approximated more accurately using a quadratic function than a linear one because the force-speed gradient becomes steeper as the motor approaches the maximum speed.

If the plunger mass  $M$  is not specified on the datasheet, you can select a value that provides a good match to the quoted response time. The response time is often defined as the time for the rotor to reach maximum speed when starting from rest, under no-load conditions.

The quality factor that you specify using the **Resonance quality factor** parameter relates to the equivalent circuit model parameters as follows:

$$Q = \frac{1}{R} \sqrt{\frac{L}{C}}$$

This term is not usually provided on a datasheet. You can calculate its value by matching the sensitivity of force to driving frequency.

To reverse the motor direction of operation, make the physical signal input  $v$  negative.

# Piezo Linear Motor

---

## Basic Assumptions and Limitations

The block has the following limitations:

- When the motor is powered, the model is valid only between zero and maximum speed, for the following reasons:
  - Datasheets do not provide information for operation outside of normal range.
  - Piezoelectric motors are not designed to operate in the powered braking and generating regions.

The block behaves as follows outside the valid operating region:

- Below zero speed, the model maintains a constant force with a zero speed value. The zero speed value is the **Maximum (stall) force** parameter value if the RMS input voltage equals the **Rated RMS voltage** parameter value, and the frequency input equals the **Motor natural frequency** parameter value.
- Above maximum speed, the model produces the negative force predicted by the equivalent circuit model, but limits the absolute value of the force to the zero-speed maximum force.
- The force-speed characteristics are most representative when operating the model close to the rated voltage and resonant frequency.

## Dialog Box and Parameters

### Electrical Force Tab

**Block Parameters: Piezo Linear Motor**

Piezo Linear Motor

This block provides a simple representation of the force-speed characteristics of a linear piezoelectric or ultrasonic motor. Physical signal inputs are driving frequency  $f$  (Hz) and RMS voltage  $v$  (Volts). The driving frequency should normally be set to the motor natural frequency, and the RMS voltage set to the Rated RMS voltage. If the voltage  $v$  is zero, then the Foundation Library Translational Friction component is used internally to model the holding force behavior. The direction of operation is reversed by providing a negative value for  $v$ .

For positive  $v$ , the block produces a positive force acting from the mechanical C to R ports.

Parameters

Electrical Force	Mechanical	Motor-Off Friction
Motor natural frequency:	92	kHz
Rated RMS voltage:	5.7	V
Rated force:	0.1	N
Rated speed:	50	mm/s
No-load maximum speed:	150	mm/s
Maximum (stall) force:	0.15	N
Resonance quality factor:	100	
Capacitance per phase:	5	nF

OK Cancel Help Apply

### Motor natural frequency

Frequency at which the piezoelectric crystal naturally resonates. For most applications, set the input signal at port  $f$  to this frequency. To slow down the motor, for example in a closed-loop speed control, use a frequency slightly less than the motor natural frequency. The default value is 92 kHz.

### Rated RMS voltage

Voltage at which the motor is designed to operate. The default value is 5.7 V.

# Piezo Linear Motor

---

## **Rated force**

Force the motor delivers at the rated RMS voltage. The default value is 0.1 N.

## **Rated speed**

Motor speed when the motor drives a load at the rated force. The default value is 50 mm/s.

## **No-load maximum speed**

Motor speed when driving no load and powered at the rated voltage and driving frequency. The default value is 150 mm/s.

## **Maximum (stall) force**

Maximum force the motor delivers when actively driving a load and powered at the rated voltage and frequency. The default value is 0.15 N.

---

**Note** The **Holding force** parameter value, the load force the motor holds when stationary, may be greater than the **Maximum (stall) force** parameter value.

---

## **Resonance quality factor**

Quality factor  $Q$  that specifies how force varies as a function of driving frequency. Increasing the quality factor results in a much more rapid decrease in force as driving frequency is moved away from the natural frequency. The default value is 100.

## **Capacitance per phase**

Electrical capacitance associated with each of the two motor phases. The default value is 5 nF.

## Mechanical Tab

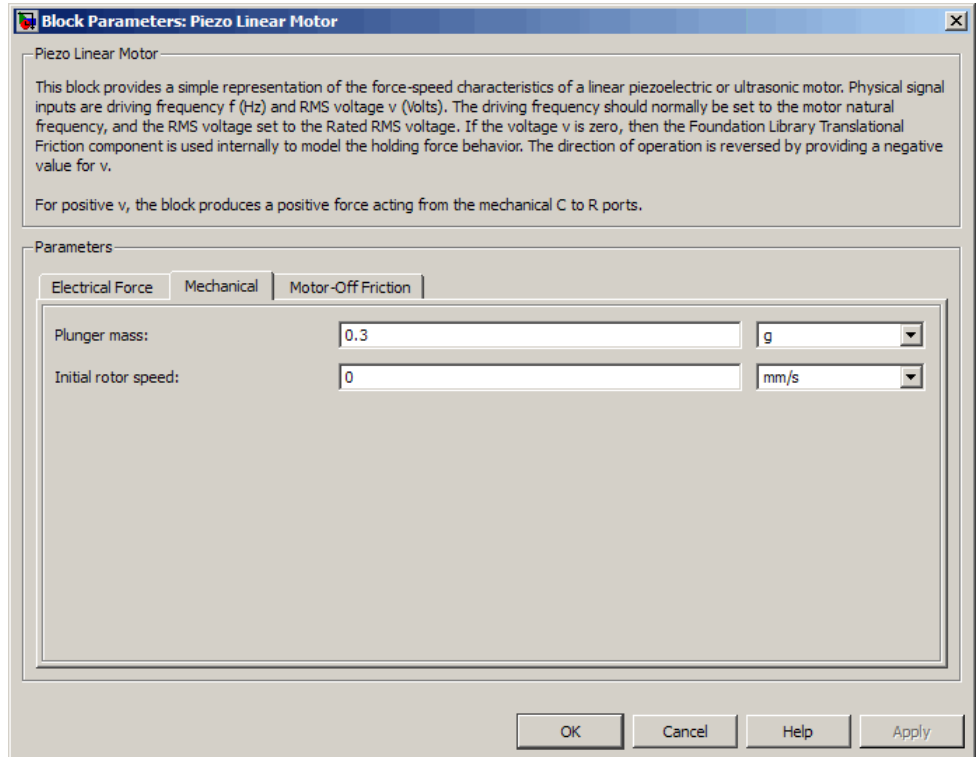

### Plunger mass

Mass of the moving part of the motor. The default value is 0.3 g.

### Initial rotor speed

Rotor speed at the start of the simulation. The default value is 0 mm/s.

# Piezo Linear Motor

## Motor-Off Friction Tab

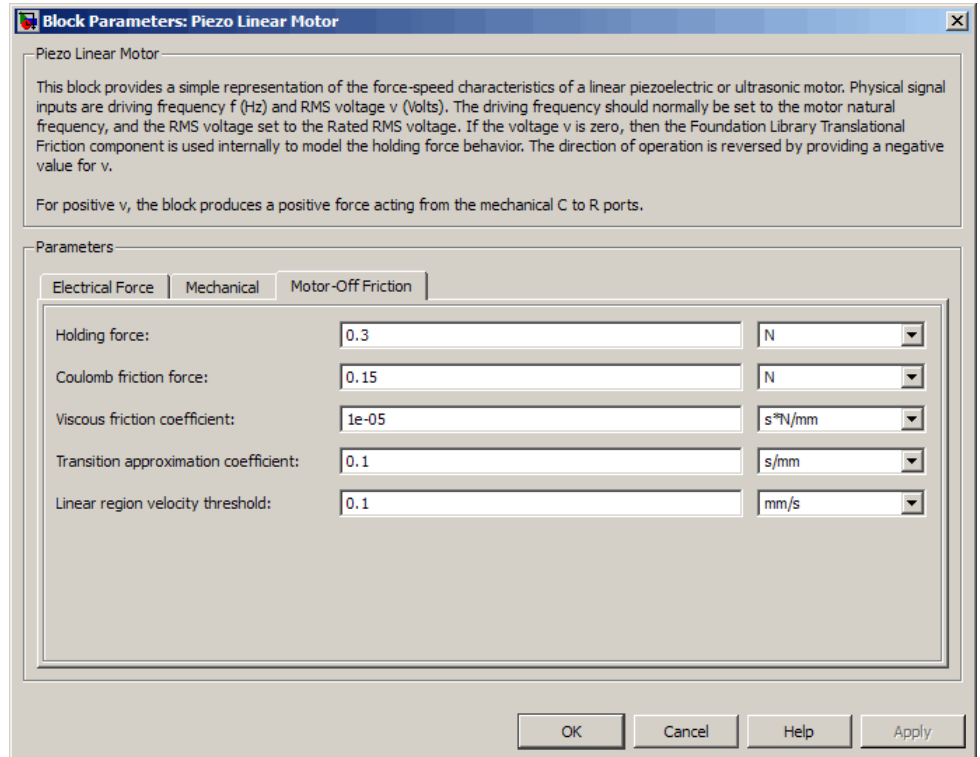

### Holding force

The sum of the Coulomb and the static frictions. It must be greater than or equal to the **Coulomb friction force** parameter value. The default value is 0.3 N.

### Coulomb friction force

The friction that opposes rotation with a constant force at any velocity. The default value is 0.15 N.

## Viscous friction coefficient

Proportionality coefficient between the friction force and the relative velocity. The parameter value must be greater than or equal to zero. The default value is  $1e-05$  s\*N/mm.

## Transition approximation coefficient

The parameter sets the coefficient value that is used to approximate the transition between the static and the Coulomb frictions. For detailed information about the coefficient,  $c_v$ , see the Simscape Translational Friction block reference page. The default value is  $0.1$  s/mm.

## Linear region velocity threshold

The parameter sets the small vicinity near zero velocity, within which friction force is considered to be linearly proportional to the relative velocity. MathWorks recommends that you use values between  $1e-6$  and  $1e-4$  mm/s. The default value is  $0.1$  mm/s.

## Ports

The block has the following ports:

f

Physical signal input value specifying the motor driving frequency in Hz.

v

Physical signal input magnitude specifying the RMS supply voltage, and sign specifying the direction of rotation. If v is positive, then a positive force acts from port C to port R.

i

Physical signal output value that is the RMS phase current.

vel

Physical signal output value that is the linear speed of the rotor.

C

Mechanical translational conserving port.

R

Mechanical translational conserving port.

# Piezo Rotary Motor

---

## Purpose

Model torque-speed characteristics of rotary piezoelectric traveling wave motor

## Library

Rotational Actuators

## Description

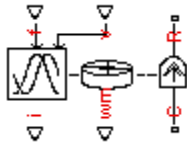

The Piezo Rotary Motor block represents the torque-speed characteristics of a piezoelectric traveling wave motor. The block represents the torque-speed relationship of the motor at a level that is suitable for system-level modeling. To simulate the motor, the block uses the following models:

- “Inertia and Friction Model for Unpowered Motor” on page 1-448
- “Resonant Circuit Model for Powered Motor” on page 1-448

### Inertia and Friction Model for Unpowered Motor

The motor is unpowered when the physical signal input  $v$  is zero. This corresponds to applying zero RMS volts to the motor. In this scenario, the block models the motor using the following elements:

- An inertia whose value is the **Rotor inertia** parameter value.
- A friction whose characteristics are determined by the parameter values in the **Motor-Off Friction** tab.

The block uses a Simscape Rotational Friction block to model the friction component. For detailed information about the friction model, see the Rotational Friction block reference page.

### Resonant Circuit Model for Powered Motor

When the motor is active, Piezo Rotary Motor block represents the motor characteristics using the following equivalent circuit model.

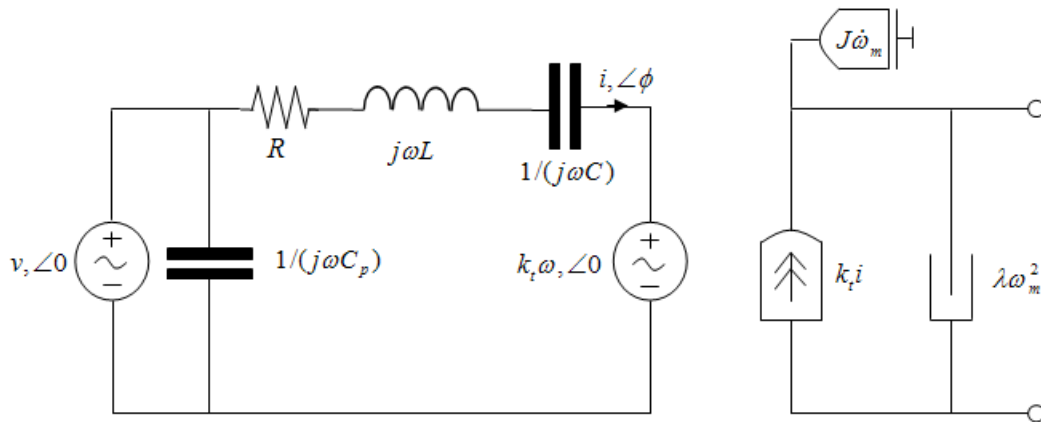

In the preceding figure:

- The AC voltage source represents the block's physical signal input of frequency  $f$  and magnitude  $v$ .
- The resistor  $R$  provides the main electrical and mechanical damping term.
- The inductor  $L$  represents the rotor vibration inertia.
- The capacitor  $C$  represents the piezo crystal stiffness.
- The capacitor  $C_p$  represents the phase capacitance. This is the electrical capacitance associated with each of the two motor phases.
- The torque constant  $k_t$  relates the RMS current  $i$  to the resulting mechanical torque.
- The quadratic mechanical damping term,  $\lambda\omega_m^2$ , shapes the torque-speed curve predominantly at speeds close to maximum RPM.  $\omega_m$  is the mechanical rotational speed.
- The term  $J\dot{\omega}_m$  represents the rotor inertia.

# Piezo Rotary Motor

---

At model initialization, the block calculates the model parameters  $R$ ,  $L$ ,  $C$ ,  $k_t$  and  $\lambda$  to ensure that the steady-state torque-speed curve matches the values of the following user-specified parameter values:

- **Rated torque**
- **Rated rotational speed**
- **No-load maximum rotational speed**
- **Maximum torque**

These parameter values are defined for the **Rated RMS voltage** and **Motor natural frequency** (or rated frequency) parameter values.

The quadratic mechanical damping term produces a quadratic torque-speed curve. Piezoelectric motors torque-speed curves can typically be approximated more accurately using a quadratic function than a linear one because the torque-speed gradient becomes steeper as the motor approaches the maximum speed.

If the rotor inertia  $J$  is not specified on the datasheet, you can select a value that provides a good match to the quoted response time. The response time is often defined as the time for the rotor to reach maximum speed when starting from rest, under no-load conditions.

The quality factor that you specify using the **Resonance quality factor** parameter relates to the equivalent circuit model parameters as follows:

$$Q = \frac{1}{R} \sqrt{\frac{L}{C}}$$

This term is not usually provided on a datasheet. You can calculate its value by matching the sensitivity of torque to driving frequency.

To reverse the motor direction of operation, make the physical signal input  $v$  negative.

## Basic Assumptions and Limitations

The block has the following limitations:

- When the motor is powered, the model is valid only between zero and maximum speed, for the following reasons:
  - Datasheets do not provide information for operation outside of normal range.
  - Piezoelectric motors are not designed to operate in the powered braking and generating regions.

The block behaves as follows outside the valid operating region:

- Below zero speed, the model maintains a constant torque that is the zero rpm torque value. The zero rpm torque value is the **Maximum torque** parameter value if the RMS input voltage equals the **Rated RMS voltage** parameter value, and the frequency input equals the **Motor natural frequency** parameter value.
- Above maximum speed, the model produces the negative torque predicted by the equivalent circuit model, but limits the absolute value of the torque to the zero-speed maximum torque.
- The torque-speed characteristics are most representative when operating the model close to the rated voltage and resonant frequency.

# Piezo Rotary Motor

## Dialog Box and Parameters

### Electrical Torque Tab

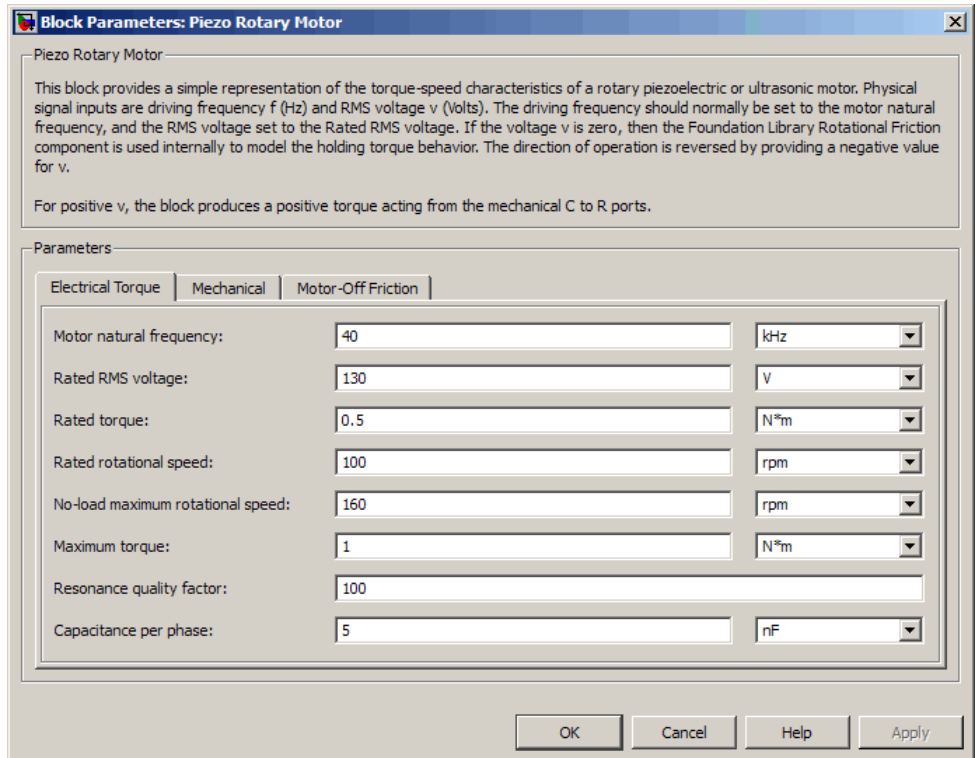

### Motor natural frequency

Frequency at which the piezoelectric crystal naturally resonates. For most applications, set the input signal at port  $f$  to this frequency. To slow down the motor, for example in a closed-loop speed control, use a frequency slightly less than the motor natural frequency. The default value is 40 kHz.

### Rated RMS voltage

Voltage at which the motor is designed to operate. The default value is 130 V.

**Rated torque**

Torque the motor delivers at the rated RMS voltage. The default value is 0.5 N\*m.

**Rated rotational speed**

Motor speed when the motor drives a load at the rated torque. The default value is 100 rpm.

**No-load maximum rotational speed**

Motor rotational speed when driving no load and powered at the rated voltage and driving frequency. The default value is 160 rpm.

**Maximum torque**

Maximum torque that the motor delivers when actively driving a load and powered at the rated voltage and frequency. The default value is 1 N\*m.

---

**Note** The **Holding torque** parameter value, the load torque the motor holds when stationary, may be greater than the **Maximum torque** parameter value.

---

**Resonance quality factor**

Quality factor  $Q$  that specifies how torque varies as a function of driving frequency. Increasing the quality factor results in a much more rapid decrease in torque as driving frequency is moved away from the natural frequency. The default value is 100.

**Capacitance per phase**

Electrical capacitance associated with each of the two motor phases. The default value is 5 nF.

# Piezo Rotary Motor

## Mechanical Tab

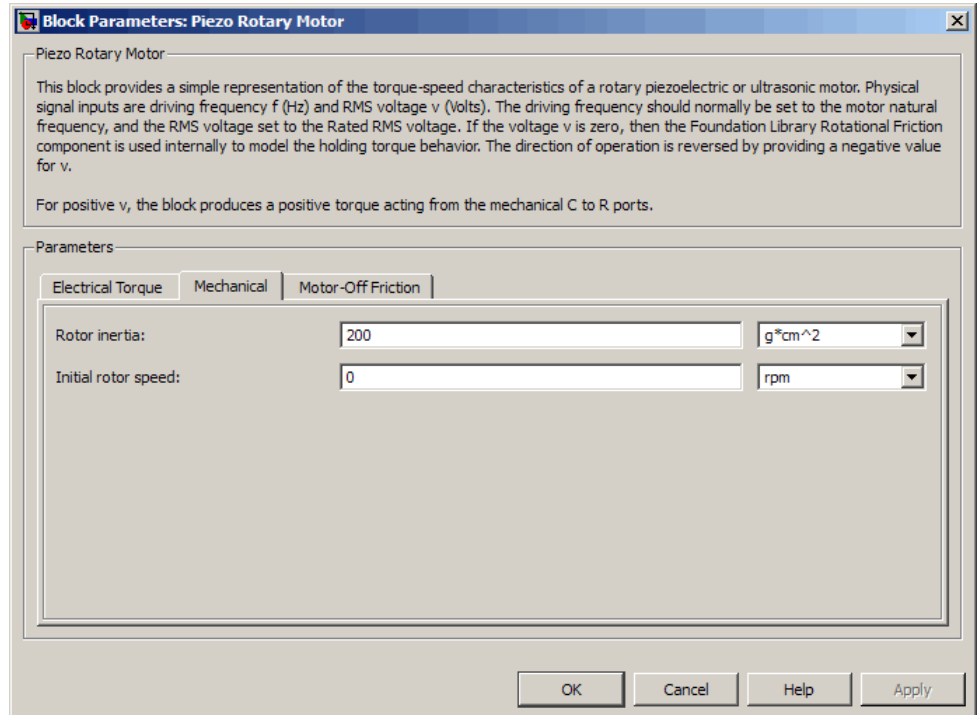

### Rotor inertia

Rotor resistance to change in motor motion. The default value is  $200 \text{ g*cm}^2$ .

### Initial rotor speed

Rotor speed at the start of the simulation. The default value is  $0 \text{ rpm}$ .

## Motor-Off Friction Tab

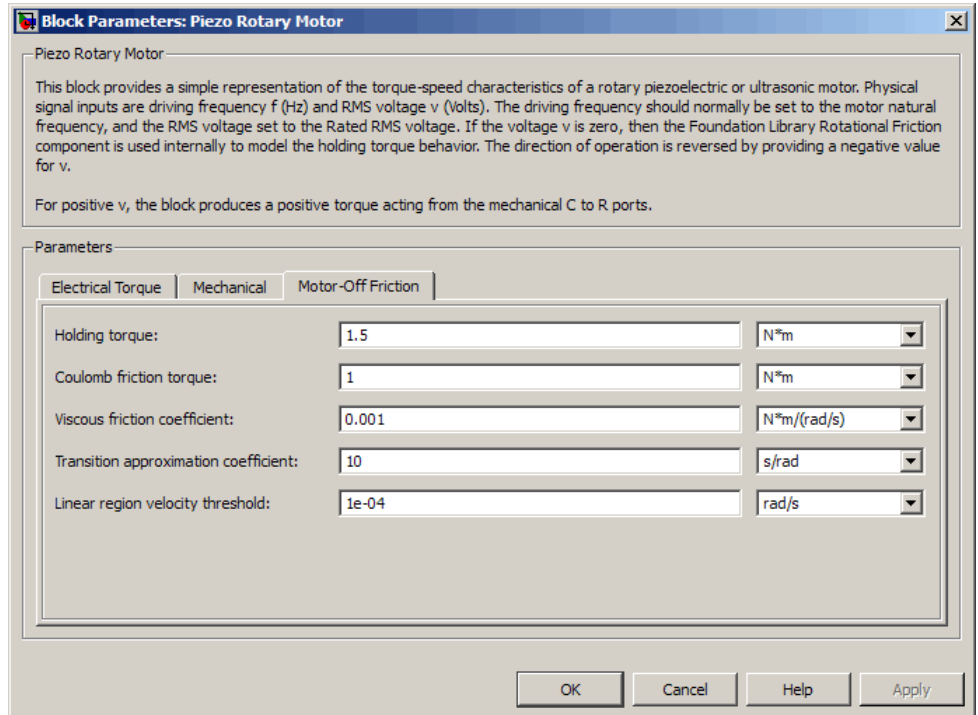

### Holding torque

The sum of the Coulomb and the static frictions. It must be greater than or equal to the **Coulomb friction torque** parameter value. The default value is 1.5 N\*m.

### Coulomb friction torque

The friction that opposes rotation with a constant torque at any velocity. The default value is 1 N\*m.

# Piezo Rotary Motor

---

## Viscous friction coefficient

Proportionality coefficient between the friction torque and the relative angular velocity. The parameter value must be greater than or equal to zero. The default value is 0.001 N\*m/(rad\*s).

## Transition approximation coefficient

The parameter sets the coefficient value that is used to approximate the transition between the static and the Coulomb frictions. For detailed information about the coefficient,  $c_v$ , see the Simscape Rotational Friction block reference. The default value is 10 s/rad.

## Linear region velocity threshold

The parameter sets the small vicinity near zero velocity, within which friction torque is considered to be linearly proportional to the relative velocity. MathWorks recommends that you use values in the range between 1e-5 and 1e-3 rad/s. The default value is 1e-04 rad/s.

## Ports

The block has the following ports:

f	Physical signal input value specifying the motor driving frequency in Hz.
v	Physical signal input magnitude specifying the RMS supply voltage, and sign specifying the direction of rotation. If v is positive, then a positive torque acts from port C to port R.
i	Physical signal output value that is the RMS phase current.
wm	Physical signal output value that is the rotational speed of the rotor.
C	Mechanical rotational conserving port.

R

Mechanical rotational conserving port.

# Piezo Stack

---

## Purpose

Model electrical and force characteristics of piezoelectric stacked actuator

## Library

Translational Actuators

## Description

The Piezo Stack block represents the electrical and force characteristics of a piezoelectric stacked actuator using the following equations:

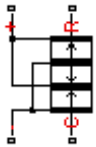

$$S = s^E T + d^T E$$

$$D = dT + \varepsilon^T E$$

where

- $S$  is the strain tensor.
- $T$  is the stress tensor.
- $E$  is the electric field vector.
- $D$  is the electric displacement vector.
- $s^E$  is the elastic compliance matrix when subjected to a constant electric field.
- $d$  is the piezoelectric constant matrix.
- $\varepsilon^T$  is the permittivity measured at a constant stress.

---

**Note** The block models one-dimensional lumped parameter behavior, so  $S$ ,  $T$ ,  $E$  and  $D$  are all scalar values.

---

You can specify the block parameters that determine static force using either datasheet parameters or material properties, as determined by the value of the **Parameterization** parameter on the **Static Force** tab of the block dialog box.

The **Dynamic Forces** tab of the block dialog box lets you include optional effective mass and mechanical damping effects.

- If you specify a nonzero value for the **Effective mass** parameter or a finite value for the **Resonant frequency at constant field** parameter, the block attaches a lumped mass to the mechanical R port. When you specify a finite resonant frequency, the block calculates the effective mass to achieve the correct resonant frequency.
- If you specify a nonzero value for the **Damping** parameter or a finite value for the **Mechanical quality factor** parameter, the block adds a damping term across the R and C mechanical ports. When you specify a mechanical quality factor,  $Q_m$ , the block calculates the damping from this parameter value as  $\sqrt{Mk}/Q_m$ , where  $k$  is the short-circuit device stiffness, or equivalently the stiffness at constant field.

A positive voltage across the electrical + to – ports creates a positive displacement acting from the mechanical C to R ports.

## **Basic Assumptions and Limitations**

The model does not include hysteresis effects.

# Piezo Stack

## Dialog Box and Parameters

### Static Force Tab

Parameter	Value	Unit
Parameterization:	Specify from a datasheet	
Stack area:	100	mm <sup>2</sup>
Stack length:	36	mm
No-load displacement at V0 volts:	0.038	mm
Blocking force at V0 volts:	3.8e+03	N
Test voltage V0:	120	V
Capacitance:	13	uF

### Parameterization

Select one of the following methods for static force parameterization:

- **Specify from a datasheet** — Provide datasheet parameters that the block converts to static force values. This is the default method.
- **Specify material properties** — Provide material properties that the block converts to static force values.

### Stack area

Cross-sectional area of the stack. The default value is 100 mm<sup>2</sup>.

## **Stack length**

Stack length when no load and no electrical potential are applied. This parameter is only visible when you select **Specify** from a datasheet for the **Parameterization** parameter. The default value is 36 mm.

## **No-load displacement at V0 volts**

Unconstrained displacement of the stack when a voltage of V0 volts is applied. This parameter is only visible when you select **Specify** from a datasheet for the **Parameterization** parameter. The default value is 0.038 mm.

## **Blocking force at V0 volts**

Force the stack produces when a voltage of V0 volts is applied and the stack is physically prevented from expanding. This parameter is only visible when you select **Specify** from a datasheet for the **Parameterization** parameter. The default value is 3.8e+03 N.

## **Test voltage V0**

Voltage used to determine the no-load displacement and blocking force. This parameter is only visible when you select **Specify** from a datasheet for the **Parameterization** parameter. The default value is 120 V.

## **Capacitance**

This parameter is only visible when you select **Specify** from a datasheet for the **Parameterization** parameter. The default value is 13 uF.

## **Piezo layer thickness**

Thickness of each layer in the piezo stack. This parameter is only visible when you select **Specify material properties** for the **Parameterization** parameter. The default value is 0.3 mm.

## **Number of layers**

Number of layers in the piezo stack. This parameter is only visible when you select **Specify material properties** for the **Parameterization** parameter. The default value is 50.

## **Piezoelectric charge constant**

Mechanical strain per unit electric field applied. This parameter is only visible when you select **Specify material properties** for the **Parameterization** parameter. The default value is  $5e-10$  m/V.

## **Dielectric constant**

Permittivity or dielectric displacement per unit electric field measured at constant stress. This parameter is only visible when you select **Specify material properties** for the **Parameterization** parameter. The default value is  $2.124e-08$  F/m.

## **Elastic compliance**

Strain produced in a piezoelectric material per unit of stress applied. This parameter is only visible when you select **Specify material properties** for the **Parameterization** parameter. The default value is  $1.9e-11$  m<sup>2</sup>/N.

## Dynamic Forces Tab

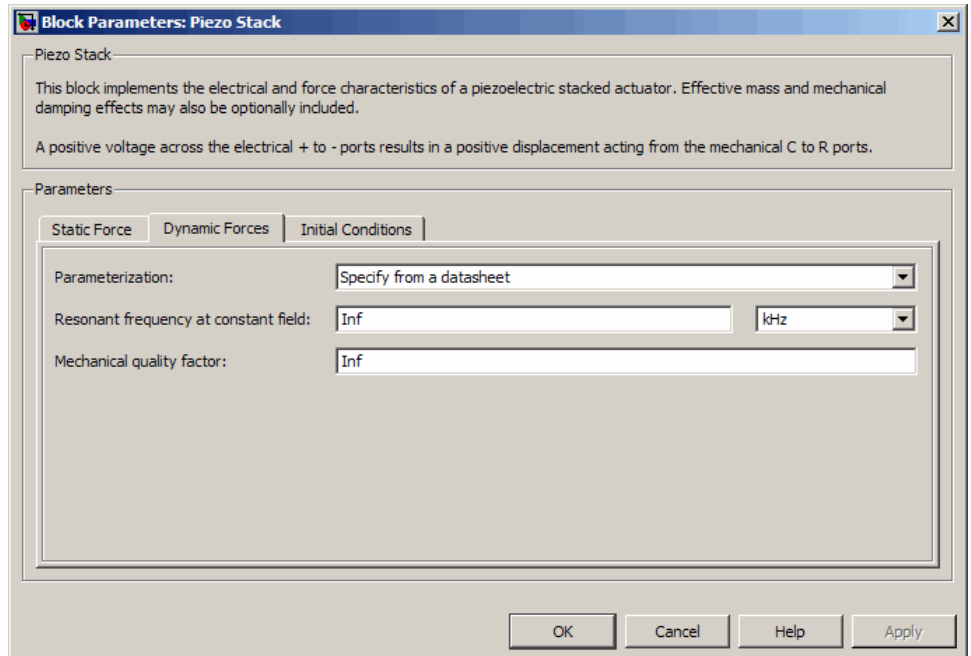

### Parameterization

Select one of the following methods for dynamic force parameterization:

- **Specify from a datasheet** — Provide datasheet parameters that the block converts to dynamic force values. This is the default method.
- **Specify material properties** — Provide material properties that the block converts to dynamic force values.

### Resonant frequency at constant field

Frequency at which the actuator naturally resonates if mechanically perturbed with the electrical ports shorted. This

parameter is only visible when you select **Specify** from a datasheet for the **Parameterization** parameter. The default value is Inf kHz.

## **Mechanical quality factor**

Factor that affects the damping across the R and C mechanical ports. This parameter is only visible when you select **Specify** from a datasheet for the **Parameterization** parameter. The default value is Inf.

## **Damping**

Translational damping term. This parameter is only visible when you select **Specify material properties** for the **Parameterization** parameter. The default value is 0 N/(m/s).

## **Effective mass**

Mass that approximates the distributed dynamics of the device and causes the stack to resonate at the correct frequency when attached to the mechanical R port. This mass is usually about one third of the actual stack mass. This parameter is only visible when you select **Specify material properties** for the **Parameterization** parameter. The default value is 0 g.

## Initial Conditions Tab

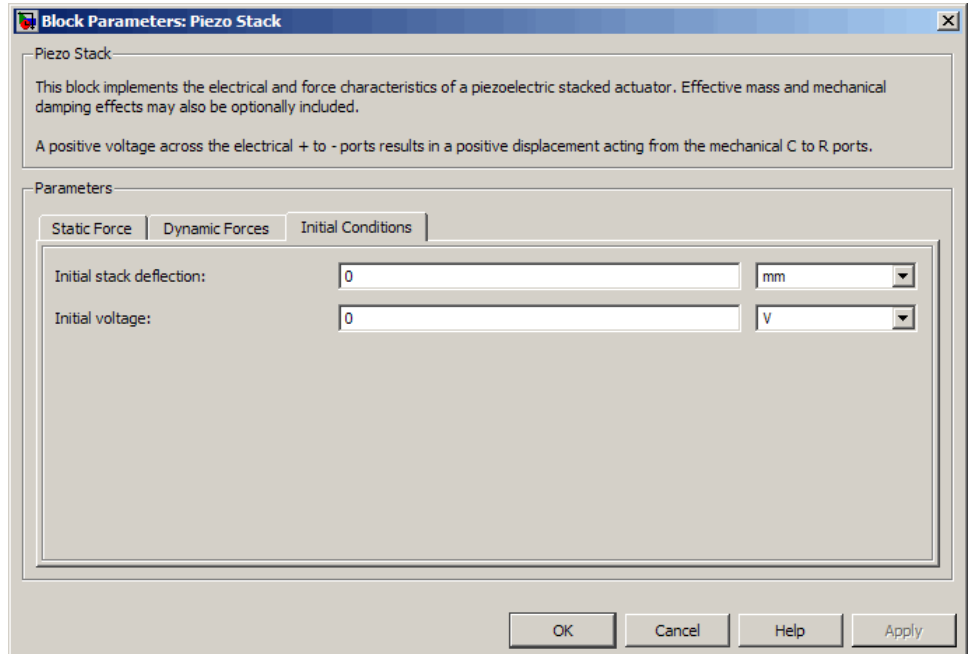

### Initial stack deflection

Stack deflection at time zero. If you have an external Ideal Translational Motion Sensor block attached across the Piezo Stack block, you must use the same initial deflection parameter for both blocks. The default value is 0 mm.

### Initial voltage

Stack voltage at time zero. The default value is 0 V.

## Ports

The block has the following ports:

- + Positive electrical port.

# Piezo Stack

---

- Negative electrical port.
- C Mechanical translational conserving port.
- R Mechanical translational conserving port.

## Purpose

Model PNP bipolar transistor using enhanced Ebers-Moll equations

## Library

Semiconductor Devices

## Description

The PNP Bipolar Transistor block uses a variant of the Ebers-Moll equations to represent an PNP bipolar transistor. The Ebers-Moll equations are based on two exponential diodes plus two current-controlled current sources. The PNP Bipolar Transistor block provides the following enhancements to that model:

- Early voltage effect
- Optional base, collector, and emitter resistances.
- Optional fixed base-emitter and base-collector capacitances.

The collector and base currents are [1]:

$$I_C = -IS \left[ \left( e^{-qV_{BE}/(kT_{m1})} - e^{-qV_{BC}/(kT_{m1})} \right) \left( 1 + \frac{V_{BC}}{V_A} \right) - \frac{1}{\beta_R} \left( e^{-qV_{BC}/(kT_{m1})} - 1 \right) \right]$$

$$I_B = -IS \left[ \frac{1}{\beta_F} \left( e^{-qV_{BE}/(kT_{m1})} - 1 \right) + \frac{1}{\beta_R} \left( e^{-qV_{BC}/(kT_{m1})} - 1 \right) \right]$$

Where:

- $I_B$  and  $I_C$  are base and collector currents, defined as positive into the device.
- $IS$  is the saturation current.
- $V_{BE}$  is the base-emitter voltage and  $V_{BC}$  is the base-collector voltage.
- $\beta_F$  is the ideal maximum current gain BF
- $\beta_R$  is the ideal maximum current gain BR
- $V_A$  is the forward Early voltage VAF
- $q$  is the elementary charge on an electron (1.602176e-19 Coulombs).

# PNP Bipolar Transistor

---

- $k$  is the Boltzmann constant (1.3806503e-23 J/K).
- $T_{m1}$  is the transistor temperature, as defined by the **Measurement temperature** parameter value.

You can specify the transistor behavior using datasheet parameters that the block uses to calculate the parameters for these equations, or you can specify the equation parameters directly.

If  $-qV_{BC} / (kT_{m1}) > 40$  or  $-qV_{BE} / (kT_{m1}) > 40$ , the corresponding exponential terms in the equations are replaced with  $(-qV_{BC} / (kT_{m1}) - 39)e^{40}$  and  $(-qV_{BE} / (kT_{m1}) - 39)e^{40}$ , respectively. This helps prevent numerical issues associated with the steep gradient of the exponential function  $e^x$  at large values of  $x$ . Similarly, if  $-qV_{BC} / (kT_{m1}) < -39$  or  $-qV_{BE} / (kT_{m1}) < -39$  then the corresponding exponential terms in the equations are replaced with  $(-qV_{BC} / (kT_{m1}) + 40)e^{-39}$  and  $(-qV_{BE} / (kT_{m1}) + 40)e^{-39}$ , respectively.

Optionally, you can specify parasitic fixed capacitances across the base-emitter and base-collector junctions. You also have the option to specify base, collector, and emitter connection resistances.

## Modeling Temperature Dependence

The default behavior is that dependence on temperature is not modeled, and the device is simulated at the temperature for which you provide block parameters. You can optionally include modeling the dependence of the transistor static behavior on temperature during simulation. Temperature dependence of the junction capacitances is not modeled, this being a much smaller effect.

When including temperature dependence, the transistor defining equations remain the same. The measurement temperature value,  $T_{m1}$ , is replaced with the simulation temperature,  $T_s$ . The saturation current,  $I_S$ , and the forward and reverse gains ( $\beta_F$  and  $\beta_R$ ) become a function of temperature according to the following equations:

$$I_{S_{T_s}} = I_{S_{T_{m1}}} \cdot (T_s / T_{m1})^{x_{TI}} \cdot \exp\left(-\frac{EG}{kT_s} (1 - T_s / T_{m1})\right)$$

$$\beta_{Fs} = \beta_{Fm1} \left( \frac{T_s}{T_{m1}} \right)^{XTB}$$

$$\beta_{Rs} = \beta_{Rm1} \left( \frac{T_s}{T_{m1}} \right)^{XTB}$$

where:

- $T_{m1}$  is the temperature at which the transistor parameters are specified, as defined by the **Measurement temperature** parameter value.
- $T_s$  is the simulation temperature.
- $IS_{Tm1}$  is the saturation current at the measurement temperature.
- $IS_{Ts}$  is the saturation current at the simulation temperature. This is the saturation current value used in the bipolar transistor equations when temperature dependence is modeled.
- $\beta_{Fm1}$  and  $\beta_{Rm1}$  are the forward and reverse gains at the measurement temperature.
- $\beta_{Fs}$  and  $\beta_{Rs}$  are the forward and reverse gains at the simulation temperature. These are the values used in the bipolar transistor equations when temperature dependence is modeled.
- $EG$  is the energy gap for the semiconductor type measured in Joules. The value for silicon is usually taken to be 1.11 eV, where 1 eV is 1.602e-19 Joules.
- $XTI$  is the saturation current temperature exponent.
- $XTB$  is the forward and reverse gain temperature coefficient.
- $k$  is the Boltzmann constant (1.3806503e-23 J/K).

Appropriate values for  $XTI$  and  $EG$  depend on the type of transistor and the semiconductor material used. In practice, the values of  $XTI$ ,  $EG$ , and  $XTB$  need tuning to model the exact behavior of a particular

# PNP Bipolar Transistor

---

transistor. Some manufacturers quote these tuned values in a SPICE Netlist, and you can read off the appropriate values. Otherwise you can determine values for  $XTI$ ,  $EG$ , and  $XTB$  by using a datasheet-defined data at a higher temperature  $T_{m2}$ . The block provides a datasheet parameterization option for this.

You can also tune the values of  $XTI$ ,  $EG$ , and  $XTB$  yourself, to match lab data for your particular device. You can use Simulink Design Optimization software to help tune the values.

## Thermal Port

The block has an optional thermal port, hidden by default. To expose the thermal port, right-click on the block in your model, then from the context menu select **Simscape block choices > Show thermal port**. This action displays the thermal port H on the block icon, and adds the **Thermal port** tab to the block dialog box.

Use the thermal port to simulate the effects of generated heat and device temperature. For more information on using thermal ports and on the **Thermal port** tab parameters, see “Simulating Thermal Effects in Semiconductors”.

## Basic Assumptions and Limitations

The PNP Bipolar Transistor model has the following limitations:

- The block does not account for temperature-dependent effects on the junction capacitances.
- You may need to use nonzero ohmic resistance and junction capacitance values to prevent numerical simulation issues, but the simulation may run faster with these values set to zero.

## Dialog Box and Parameters

### Main Tab

Block Parameters: PNP Bipolar Transistor

PNP Bipolar Transistor

This block represents a PNP transistor modeled using a variant of the Ebers-Moll equations. The Ebers-Moll equations are based on two exponential diodes plus two current-controlled current sources. In addition, this adds the Early voltage effect, and gives the option to include base, emitter and emitter resistances plus fixed emitter and base-collector capacitances. For full details of the equations, consult the documentation. The eq parameters can either be specified directly, or are derived from standard datasheet parameters.

Parameters

Main Ohmic Resistance Capacitance Temperature Dependence

Parameterization: Specify from a datasheet

Forward current transfer ratio, $h_{fe}$ :	100	
Output admittance, $h_{oe}$ :	5e-5	1/Ohm
Collector current at which h-parameters are defined:	-1	mA
Collector-emitter voltage at which h-parameters are defined:	-5	V
Voltage $V_{be}$ :	-0.55	V
Current $I_b$ for voltage $V_{be}$ :	-0.5	mA
Reverse current transfer ratio, BR:	1	
Measurement temperature:	25	C

OK Cancel Help

### Parameterization

Select one of the following methods for block parameterization:

# PNP Bipolar Transistor

---

- Specify from a datasheet — Provide parameters that the block converts to equations that describe the transistor. The block calculates the forward Early voltage  $VAF$  as  $Ic/h_{oe}$ , where  $Ic$  is the **Collector current at which h-parameters are defined** parameter value, and  $h_{oe}$  is the **Output admittance h\_oe** parameter value [2]. The block sets  $BF$  to the small-signal **Forward current transfer ratio h\_fe** value. The block calculates the saturation current  $IS$  from the specified **Voltage Vbe** value and the corresponding **Current Ib for voltage Vbe** value when  $Ic$  is zero. This is the default method.
- Specify using equation parameters directly — Provide equation parameters  $IS$ ,  $BF$ , and  $VAF$ .

## **Forward current transfer ratio h\_fe**

Small-signal current gain. This parameter is only visible when you select **Specify from a datasheet** for the **Parameterization** parameter. The default value is 100.

## **Output admittance h\_oe**

Derivative of the collector current with respect to the collector-emitter voltage for a fixed base current. This parameter is only visible when you select **Specify from a datasheet** for the **Parameterization** parameter. The default value is  $5e-5$  1/ $\Omega$ .

## **Collector current at which h-parameters are defined**

The h-parameters vary with operating point, and are defined for this value of the collector current. This parameter is only visible when you select **Specify from a datasheet** for the **Parameterization** parameter. The default value is -1 mA.

## **Collector-emitter voltage at which h-parameters are defined**

The h-parameters vary with operating point, and are defined for this value of the collector-emitter voltage. This parameter is only visible when you select **Specify from a datasheet** for the **Parameterization** parameter. The default value is -5 V.

## Voltage $V_{be}$

Base-emitter voltage when the base current is  $I_b$ . The [  $V_{be}$   $I_b$  ] data pair must be quoted for when the transistor is in the normal active region, that is, not in the saturated region. This parameter is only visible when you select **Specify** from a datasheet for the **Parameterization** parameter. The default value is -0.55 V.

## Current $I_b$ for voltage $V_{be}$

Base current when the base-emitter voltage is  $V_{be}$ . The [  $V_{be}$   $I_b$  ] data pair must be quoted for when the transistor is in the normal active region, that is, not in the saturated region. This parameter is only visible when you select **Specify** from a datasheet for the **Parameterization** parameter. The default value is -0.5 mA.

## Forward current transfer ratio $\beta_F$

Ideal maximum forward current gain. This parameter is only visible when you select **Specify** using equation parameters directly for the **Parameterization** parameter. The default value is 100.

## Saturation current $I_S$

Transistor saturation current. This parameter is only visible when you select **Specify** using equation parameters directly for the **Parameterization** parameter. The default value is  $1e-14$  A.

## Forward Early voltage $V_{AF}$

In the standard Ebers-Moll equations, the gradient of the  $I_c$  versus  $V_{ce}$  curve is zero in the normal active region. The additional forward Early voltage term increases this gradient. The intercept on the  $V_{ce}$ -axis is equal to  $-V_{AF}$  when the linear region is extrapolated. This parameter is only visible when you select **Specify** using equation parameters directly for the **Parameterization** parameter. The default value is 200 V.

## Reverse current transfer ratio $\beta_R$

Ideal maximum reverse current gain. This value is often not quoted in manufacturer datasheets because it is not significant when the transistor is biased to operate in the normal active

# PNP Bipolar Transistor

---

region. When the value is not known and the transistor is not to be operated on the inverse region, use the default value of 1.

## **Measurement temperature**

Temperature  $T_{m1}$  at which  $V_{be}$  and  $I_b$ , or  $I_S$ , are measured. The default value is 25 C.

## Ohmic Resistance Tab

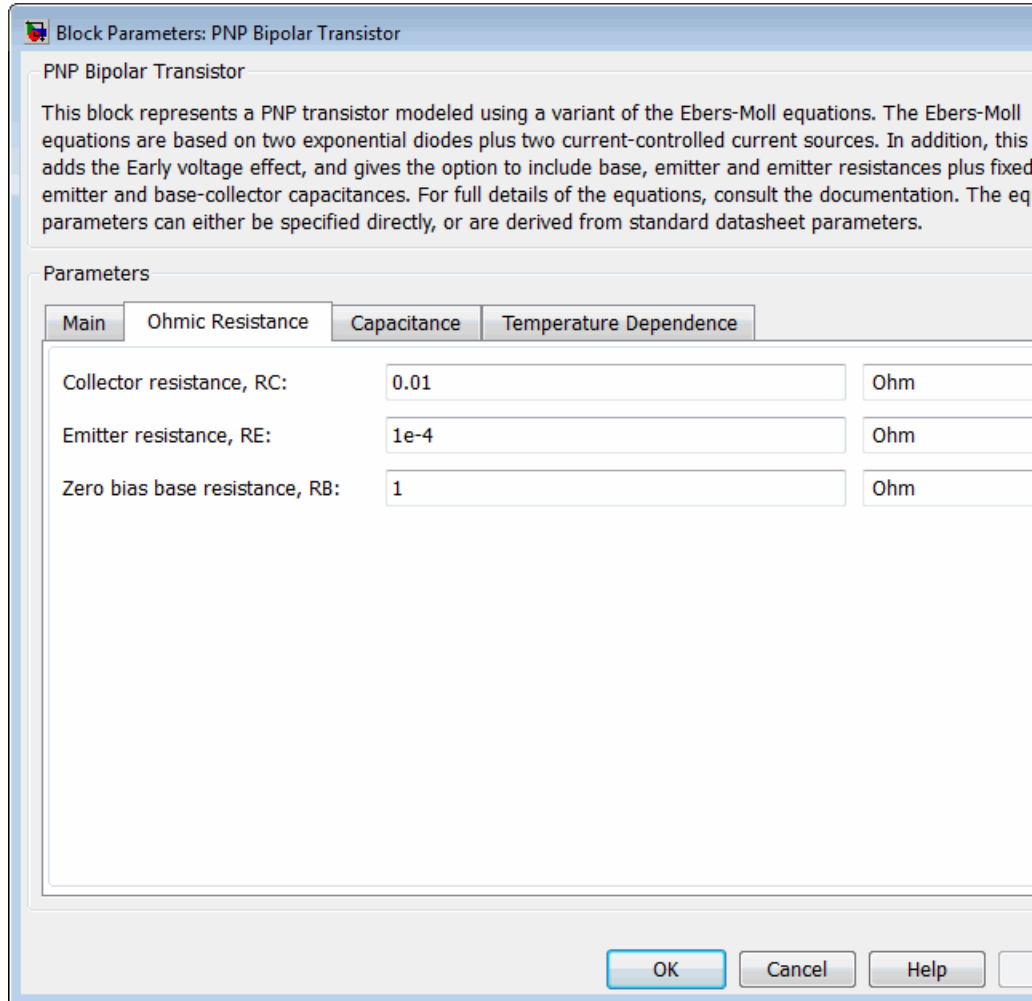

### Collector resistance RC

Resistance at the collector. The default value is 0.01  $\Omega$ .

# PNP Bipolar Transistor

---

## **Emitter resistance RE**

Resistance at the emitter. The default value is  $1e-4 \Omega$ .

## **Zero bias base resistance RB**

Resistance at the base at zero bias. The default value is  $1 \Omega$ .

## Capacitance Tab

Block Parameters: PNP Bipolar Transistor

PNP Bipolar Transistor

This block represents a PNP transistor modeled using a variant of the Ebers-Moll equations. The Ebers-Moll equations are based on two exponential diodes plus two current-controlled current sources. In addition, this adds the Early voltage effect, and gives the option to include base, emitter and emitter resistances plus fixed emitter and base-collector capacitances. For full details of the equations, consult the documentation. The eq parameters can either be specified directly, or are derived from standard datasheet parameters.

Parameters

Main	Ohmic Resistance	Capacitance	Temperature Dependence
Base-collector junction capacitance:		<input type="text" value="5"/>	<input type="text" value="pF"/>
Base-emitter junction capacitance:		<input type="text" value="5"/>	<input type="text" value="pF"/>
Total forward transit time:		<input type="text" value="0"/>	<input type="text" value="us"/>
Total reverse transit time:		<input type="text" value="0"/>	<input type="text" value="us"/>

OK Cancel Help

# PNP Bipolar Transistor

---

## **Base-collector junction capacitance**

Parasitic capacitance across the base-collector junction. The default value is 5 pF.

## **Base-emitter junction capacitance**

Parasitic capacitance across the base-emitter junction. The default value is 5 pF.

## **Total forward transit time**

Represents the mean time for the minority carriers to cross the base region from the emitter to the collector, and is often denoted by the parameter TF [1]. The default value is 0  $\mu$ s.

## **Total reverse transit time**

Represents the mean time for the minority carriers to cross the base region from the collector to the emitter, and is often denoted by the parameter TR [1]. The default value is 0  $\mu$ s.

# PNP Bipolar Transistor

## Temperature Dependence Tab

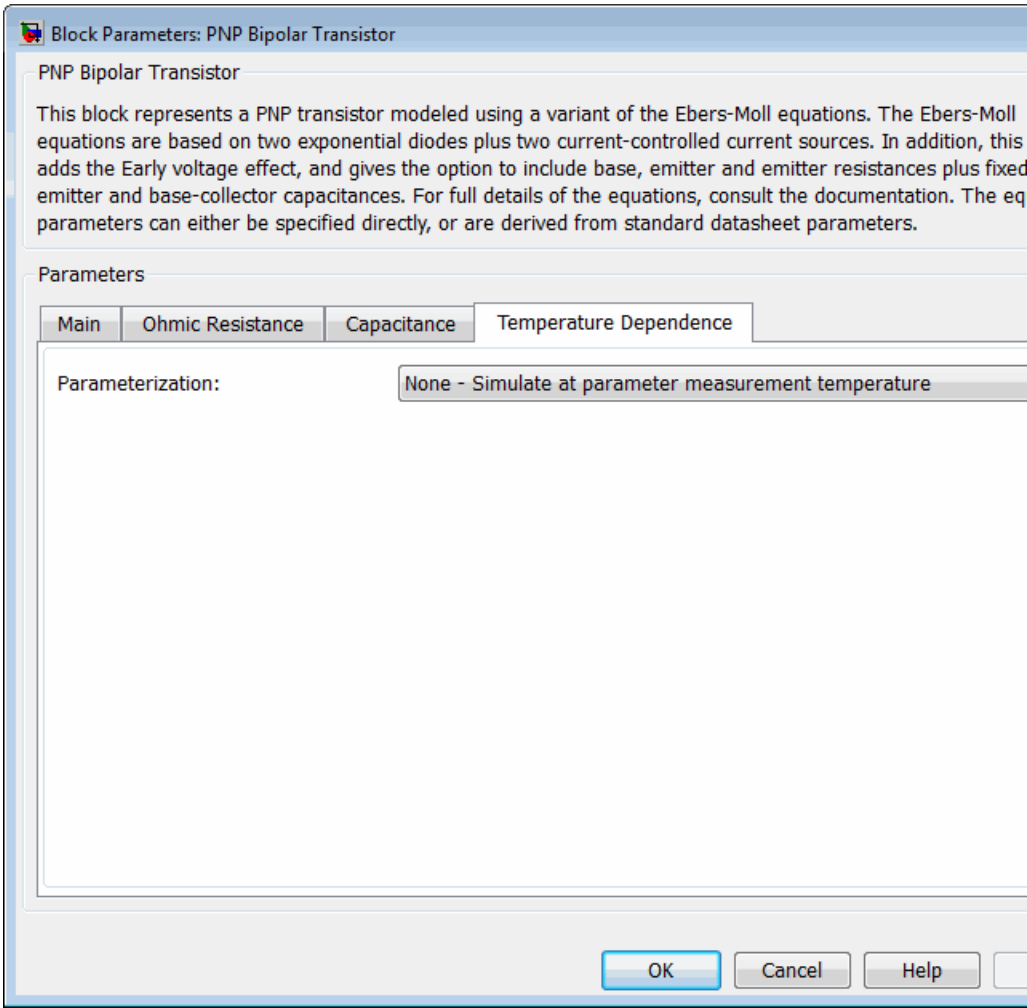

# PNP Bipolar Transistor

---

## Parameterization

Select one of the following methods for temperature dependence parameterization:

- **None** Simulate at parameter measurement temperature — Temperature dependence is not modeled, or the model is simulated at the measurement temperature  $T_{m1}$  (as specified by the **Measurement temperature** parameter on the **Main** tab). This is the default method.
- **Model temperature dependence** — Provide a value for simulation temperature, to model temperature-dependent effects. You also have to provide a set of additional parameters depending on the block parameterization method. If you parameterize the block from a datasheet, you have to provide values for a second [ *Vbe Ib* ] data pair and  $h_{fe}$  at second measurement temperature. If you parameterize by directly specifying equation parameters, you have to provide the values for *XTI*, *EG*, and *XTB*.

## Forward current transfer ratio, $h_{fe}$ , at second measurement temperature

Small-signal current gain at second measurement temperature. This parameter is only visible when you select **Specify** from a datasheet for the **Parameterization** parameter on the **Main** tab. It must be quoted at the same collector-emitter voltage and collector current as for the **Forward current transfer ratio  $h_{fe}$**  parameter on the **Main** tab. The default value is 125.

## Voltage $V_{be}$ at second measurement temperature

Base-emitter voltage when the base current is  $I_b$  and the temperature is set to the second measurement temperature. The [ *Vbe Ib* ] data pair must be quoted for when the transistor is in the normal active region, that is, not in the saturated region. This parameter is only visible when you select **Specify** from a datasheet for the **Parameterization** parameter on the **Main** tab. The default value is -0.45 V.

## **Current $I_b$ for voltage $V_{be}$ at second measurement temperature**

Base current when the base-emitter voltage is  $V_{be}$  and the temperature is set to the second measurement temperature. The [  $V_{be}$   $I_b$  ] data pair must be quoted for when the transistor is in the normal active region, that is, not in the saturated region. This parameter is only visible when you select **Specify** from a datasheet for the **Parameterization** parameter on the **Main** tab. The default value is -0.5 mA.

## **Second measurement temperature**

Second temperature  $T_{m2}$  at which  $h_{fe}$ ,  $V_{be}$ , and  $I_b$  are measured. This parameter is only visible when you select **Specify** from a datasheet for the **Parameterization** parameter on the **Main** tab. The default value is 125 C.

## **Current gain temperature coefficient, XTB**

Current gain temperature coefficient value. This parameter is only visible when you select **Specify** using equation parameters directly for the **Parameterization** parameter on the **Main** tab. The default value is 0.

## **Energy gap, EG**

Energy gap value. This parameter is only visible when you select **Specify** using equation parameters directly for the **Parameterization** parameter on the **Main** tab. The default value is 1.11 eV.

## **Saturation current temperature exponent, XTI**

Saturation current temperature coefficient value. This parameter is only visible when you select **Specify** using equation parameters directly for the **Parameterization** parameter on the **Main** tab. The default value is 3.

## **Device simulation temperature**

Temperature  $T_s$  at which the device is simulated. The default value is 25 C.

## **Ports**

The block has the following ports:

# PNP Bipolar Transistor

---

- B  
Electrical conserving port associated with the transistor base terminal.
- C  
Electrical conserving port associated with the transistor collector terminal.
- E  
Electrical conserving port associated with the transistor emitter terminal.

**Examples** See the PNP Bipolar Transistor Characteristics example.

- References**
- [1] G. Massobrio and P. Antognetti. *Semiconductor Device Modeling with SPICE*. 2nd Edition, McGraw-Hill, 1993.
  - [2] H. Ahmed and P.J. Spreadbury. *Analogue and digital electronics for engineers*. 2nd Edition, Cambridge University Press, 1984.

**See Also** Diode, NPN Bipolar Transistor

**Purpose** Model ideal positive supply rail

**Library** Sources

## Description

The Positive Supply Rail block represents an ideal positive supply rail. Use this block instead of the Simscape DC Voltage Source block to define the output voltage relative to the Simscape Electrical Reference block that must appear in each model.

---

**Note** Do not attach more than one Positive Supply Rail block to any connected line.

---

## Dialog Box and Parameters

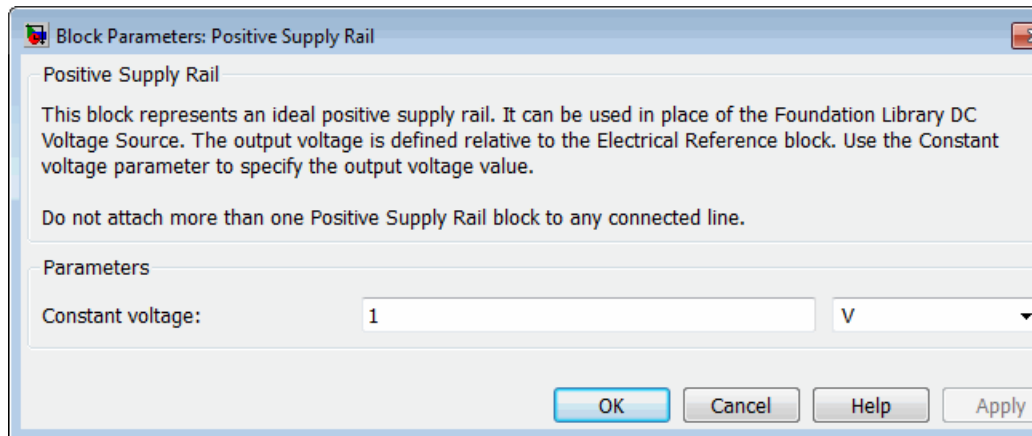

### Constant voltage

The voltage at the output port relative to the Electrical Reference block ground port. The default value is 1 V.

## Ports

The block has the following ports:

- + Positive electrical voltage.

# Positive Supply Rail

---

## **See Also**

Simscape DC Voltage Source, Negative Supply Rail

**Purpose** Model rotary or linear-travel potentiometer controlled by physical signal

**Library** Passive Devices

## Description

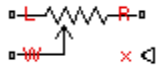

The Potentiometer block represents a rotary or linear-travel potentiometer, with the wiper position controlled by the input physical signal.

If the potentiometer resistance changes linearly based on wiper position, then the resistance between the wiper position and port L is:

$$R_{WL} = \frac{R_0}{x_{\max} - x_{\min}}(x - x_{\min})$$

where

- $R_{WL}$  is the resistance between the wiper position and port L.
- $R_0$  is the total resistance between ports L and R.
- $x$  is the wiper position.
- $x_{\min}$  is the value of the wiper position when the wiper is at port L.
- $x_{\max}$  is the value of the wiper position when the wiper is at port R.

If you specify LOG for the potentiometer resistance **Taper** parameter, then the resistance between the wiper position and port L is:

$$R_{WL} = \begin{cases} A(e^{\lambda(x-x_{\min})} - 1) & \text{if resistance gradient is higher at R} \\ R_0 - A(e^{\lambda(x_{\max}-x)} - 1) & \text{if resistance gradient is higher at L} \end{cases}$$

where  $A$  and  $\lambda$  are chosen such that  $R_{WL}$  at  $x_{\max}$  is  $R_0$ , and  $R_{WL}$  at  $x = (x_{\max} + x_{\min}) / 2$  is equal to  $R_{av}$ , the resistance when the wiper is centered.

# Potentiometer

---

**Note** Potentiometers widely described as LOG or logarithmic taper are, in fact, exponential taper. That is, the gradient of the resistance between wiper and left-hand port increases as the resistance increases. The Potentiometer block implements this behavior.

---

For both linear and logarithmic tapers, the resistance between the wiper position and port R is:

$$R_{WR} = R_0 - R_{WL}$$

where

- $R_{WR}$  is the resistance between the wiper position and port R.
- $R_0$  is the total resistance between ports L and R.
- $R_{WL}$  is the resistance between the wiper position and port L.

## Dialog Box and Parameters

Block Parameters: Potentiometer

Potentiometer

This block represents a potentiometer. The potentiometer wiper position is controlled by the physical signal input  $x$ . The resistance between the L and R electrical ports is equal to the total resistance parameter value. The wiper-endstop resistance is limited to be greater than the residual resistance at both limits of travel.

Parameters

Total resistance:	1000	Ohm
Residual resistance:	1	Ohm
PS input for wiper at L:	0	
PS input for wiper at R:	1	
Taper:	LIN	

OK Cancel Help Apply

### Total resistance

The resistance between port L and port R when port W is open-circuit. The default value is 1000Ω.

## **Residual resistance**

The lower limit placed on the resistance between the wiper and the two end ports. It must be greater than zero. A typical value is  $5e-3$  times the total resistance. The default value is  $1\Omega$ .

## **Resistance when centered**

This parameter is available only if you select LOG for the **Taper** parameter. If you select **Higher at R** for the **Resistance gradient** parameter, then **Resistance when centered** is the resistance between port L and port W when the wiper is centered. Otherwise, if you select **Higher at R** for the **Resistance gradient** parameter, then **Resistance when centered** is the resistance between port R and port W when the wiper is centered. Because the resistance taper is exponential in shape, the value of the **Resistance when centered** parameter must be less than half of the **Total resistance** parameter value. The default value is  $200\Omega$ .

## **PS input for wiper at L**

The value of the input physical signal at port x that corresponds to the wiper being located at port L. The default value is 0.

## **PS input for wiper at R**

The value of the input physical signal at port x that corresponds to the wiper being located at port R. The default value is 1.

## **Taper**

Specifies the potentiometer resistance taper behavior: LIN (linear) or LOG (logarithmic). The default value is LIN.

## **Resistance gradient**

Specifies whether the potentiometer resistance varies more rapidly at the left or the right end: **Higher at L** or **Higher at R**. This parameter is available only if you select LOG for the **Taper** parameter. The default value is **Higher at R**.

## **Ports**

The block has the following ports:

# Potentiometer

---

- L Electrical port representing the left pin.
- R Electrical port representing the right pin.
- W Electrical port representing the wiper pin.
- x Physical signal input port controlling the wiper position.

**See Also** Simscape Variable Resistor

**Purpose** Measure instantaneous or cycle-average power

**Library** Sensors

## Description

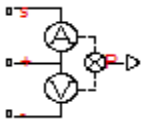

The Power Sensor block calculates the power taken by the load connected across the + and - terminals under the assumption that only the load is connected to the + terminal. Refer to the block icon for the arrangement of internal current and voltage sensors.

The sensor can return either instantaneous power, or power averaged over a fixed time period. Use the latter option for periodic current and voltage waveforms such as those associated with PWM control.

The following figure shows how you connect the block to measure power dissipated in a resistor.

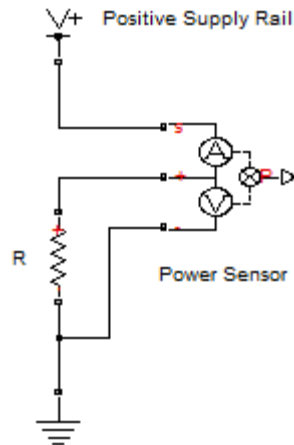

For an alternative workflow using data logging to view component powers, see the Synchronous Buck Converter example.

# Power Sensor

## Dialog Box and Parameters

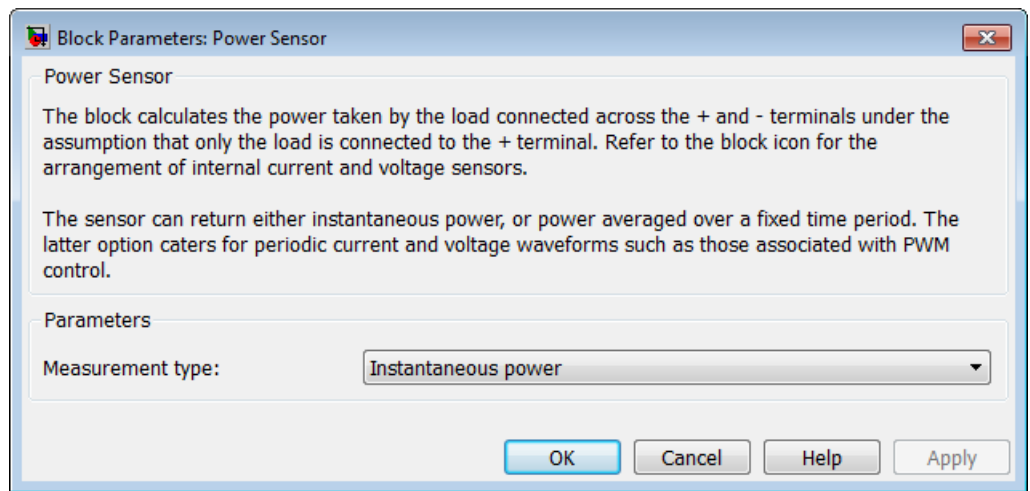

### Measurement type

Select whether you want to measure Instantaneous power or Average power over a specified period. The default value is Instantaneous power.

### Averaging period

The fixed period of time for measuring the average power. This parameter is only visible when you select Average power over a specified period for the **Measurement type** parameter. The default value is  $1e-4$  s.

## Ports

The block has the following ports:

S

Electrical conserving port connected to the positive supply rail.

+

Electrical conserving port connected to the positive terminal of the load.

- Electrical conserving port connected to the negative terminal of the load.
- P Physical signal port that outputs the measured power.

# Pressure Transducer

---

**Purpose** Model generic pressure transducer that turns pressure measurement into voltage

**Library** Sensors

## Description

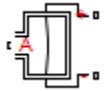

The Pressure Transducer block models a generic pressure transducer that turns a pressure measurement into a voltage. The output voltage is linearly proportional to the pressure, and the block outputs zero volts if the pressure is less than zero. An input pressure equal to the **Pressure range** parameter value results in an output voltage equal to the **Full-scale deflection** parameter value. For higher pressures, the output voltage remains at this **Full-scale deflection** value.

You have three choices of operation mode, which let you select between vacuum, atmospheric pressure, or sealed-gauge reference pressure as the reference point for the pressure measurement.

Optionally, if you set the **Dynamics** parameter to Model transducer bandwidth, then the dynamics of the sensor are approximated by a first-order lag. The lag is determined by the **Bandwidth** parameter. If you select this option, you must also specify an initial condition for the lag by using the **Initial pressure** parameter.

If running your simulation with a fixed-step solver, or generating code for hardware-in-the-loop testing, MathWorks recommends that you set the **Dynamics** parameter to No dynamics Suitable for HIL, because this avoids the need for a small simulation time step if the sensor bandwidth is high.

## Dialog Box and Parameters

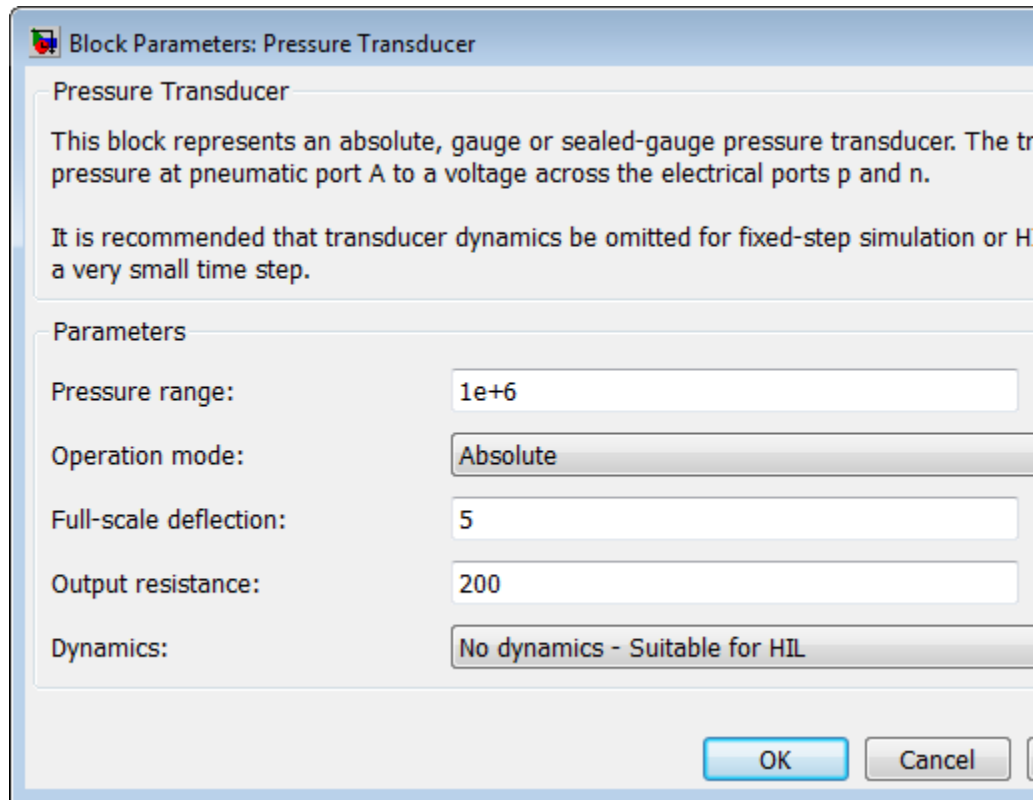

### Pressure range

The maximum pressure that the sensor can measure. The default value is 1e6 Pa.

### Operation mode

Select one of the following options to define the reference point for the pressure measurement:

- **Absolute** — The pressure measurement is with respect to zero absolute pressure, that is, vacuum. This is the default option.

# Pressure Transducer

---

- **Gauge** — The pressure measurement is with respect to atmospheric pressure. Atmospheric pressure is defined by the Gas Properties block in the Simscape Foundation library.
- **Sealed-Gauge** — The pressure measurement is referenced to an internal sealed chamber. If you select this option, use the **Reference pressure** parameter to specify the reference point for pressure measurement.

## Reference pressure

The reference pressure in the internal sealed chamber. This parameter is only visible when you select **Sealed-Gauge** for the **Operation mode** parameter. The default value is 1.01325e5 Pa.

## Full-scale deflection

The output voltage when the measured pressure is equal to, or greater than, the **Pressure range** parameter value. The default value is 5 V.

## Output resistance

The output resistance of the transducer. The default value is 200  $\Omega$ .

## Dynamics

Select one of the following options for modeling sensor dynamics:

- **No dynamics** Suitable for HIL — Do not model sensor dynamics. Use this option when running your simulation fixed step or generating code for hardware-in-the-loop testing, because this avoids the need for a small simulation time step if the sensor bandwidth is high. This is the default option.
- **Model transducer bandwidth** — Model sensor dynamics with a first-order lag approximation, based on the **Bandwidth** and the **Initial pressure** parameter values.

## Bandwidth

Determines the value of the sensor lag. This parameter is only visible when you select **Model transducer bandwidth** for the **Dynamics** parameter. The default value is 5 kHz.

## Initial pressure

Determines the initial condition for the lag. This parameter is only visible when you select `Model transducer bandwidth` for the **Dynamics** parameter. The default value is 0 Pa.

## Ports

The block has the following ports:

- A  
Pneumatic port.
- +Positive electrical port.
- Negative electrical port.

# Proximity Sensor

**Purpose** Model simple distance sensor

**Library** Sensors

**Description** The Proximity Sensor block represents a simple proximity sensor. The sensing distance  $Z$  is defined as the distance normal to the sensor surface at which the sensor detects an object for a given radial offset  $R$ , as shown in the following figure.

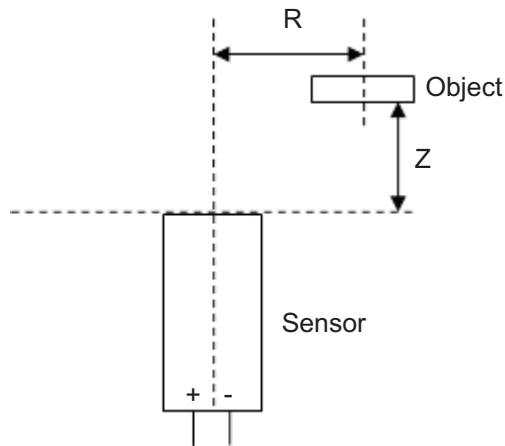

A typical sensing distance curve is shown in the following figure.

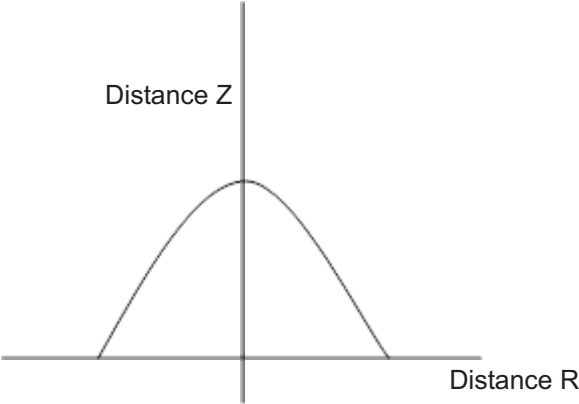

The output is modeled by an electrical switch which can either be Normally Open (N.O.) or Normally Closed (N.C.) when no object is detected.

# Proximity Sensor

## Dialog Box and Parameters

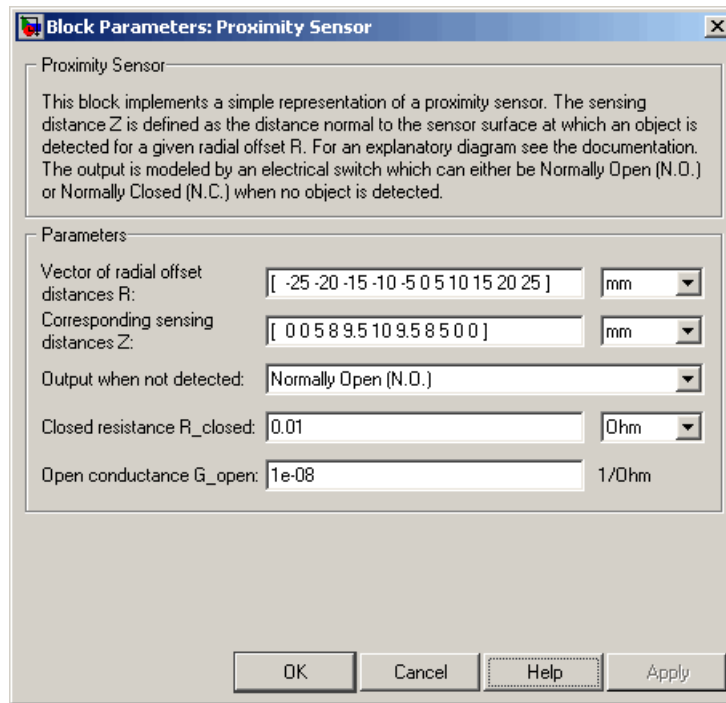

### Vector of radial offset distances **R**

Vector of distances from the sensor to the object resolved into a plane tangential to the sensor head. The default value is [ -25 -20 -15 -10 -5 0 5 10 15 20 25 ] mm.

### Corresponding sensing distances **Z**

Vector of distances from the sensor to the object resolved with respect to a normal vector at the sensor head. The default value is [ 0 0 5 8 9.5 10 9.5 8 5 0 0 ] mm.

### Output when not detected

Indicates whether the output is Normally Open (N.O.), meaning the output becomes closed only when the object is detected, or Normally Closed (N.C.), meaning the output becomes open

only when the object is detected. The default value is Normally Open (N.O.).

### **Closed resistance $R_{closed}$**

The resistance between the + and - ports when the output contacts are closed. The default value is  $0.01 \Omega$ .

### **Open conductance $G_{open}$**

The conductance between the + and - ports when the output contacts are open. The default value is  $1e-08 \text{ 1}/\Omega$ .

## **Ports**

The block has the following ports:

- R  
Radial distance to the sensor.
- Z  
Perpendicular distance to the sensor.
- +  
Positive electrical voltage.
- Negative electrical voltage.

# PS Sensor

---

**Purpose** Model generic linear sensor

**Library** Sensors

**Description**

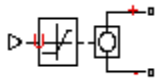

The PS Sensor block represents a generic linear sensor. The block converts the physical signal input  $U$  into an electrical output  $Y$  across the + and - ports. The **Output type** parameter value determines which of the following electrical outputs the block produces:

- Output voltage
- Output current
- Output resistance

$Y$  is related to  $U$  as  $Y = \max(\min(A * U + B, Y_{\max}), Y_{\min})$  where  $Y_{\min}$  and  $Y_{\max}$  are minimum and maximum limits on the output, respectively.

## Dialog Box and Parameters

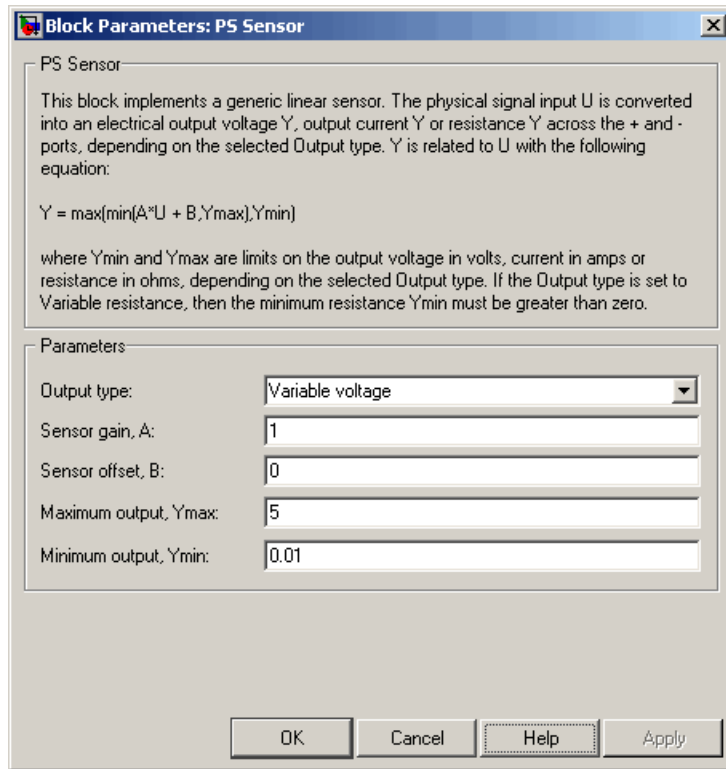

### Output type

Indicates whether the sensor output is a Variable voltage of  $Y$  V, a Variable current of  $Y$  A, or Variable resistor with a value of  $Y \Omega$ . The default value is Variable voltage.

### Sensor gain, A

The sensitivity of the output  $Y$  with respect to the input  $U$ ,  $dY/dU$ . The default value is 1.

### Sensor offset, B

The output when the input  $U$  is zero. The output does not exceed the limits  $Y_{\max}$  and  $Y_{\min}$ . The default value is 0.

## Maximum output, $Y_{max}$

The upper limit on the sensor output. The following table shows the units of this parameter, which depend on the selected value of the **Output type** parameter.

Output type	Units
Variable voltage	V
Variable current	A
Variable resistor	$\Omega$

The default value is 5.

## Minimum output, $Y_{min}$

The lower limit on the sensor output. The following table shows the units of this parameter, which depend on the selected value of the **Output type** parameter.

Output type	Units
Variable voltage	V
Variable current	A
Variable resistor	$\Omega$

The default value is 0.01.

If you select Variable resistance for the **Output type** parameter, the minimum resistance  $Y_{min}$  must be greater than zero.

## Ports

The block has the following ports:

- U  
Physical input signal.
- +Positive electrical voltage.

- Negative electrical voltage.

### **See Also**

Simscape Controlled Voltage Source, Simscape Controlled Current Source, and Simscape Variable Resistor

# PTC Thermistor

**Purpose** Model switching type positive temperature coefficient (PTC) thermistor

**Library** Sensors

## Description

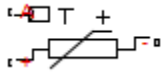

The PTC Thermistor block represents a switching type PTC thermistor. This type of thermistor has a decreasing resistance with temperature increasing up to the Curie temperature. Above the Curie temperature the resistance increases very rapidly with increasing temperature, as shown in the following plot. The region to the right of the Curie temperature is called the Positive Temperature Coefficient (PTC) regime. To represent a non-switching linear PTC thermistor, use the Thermal Resistor block.

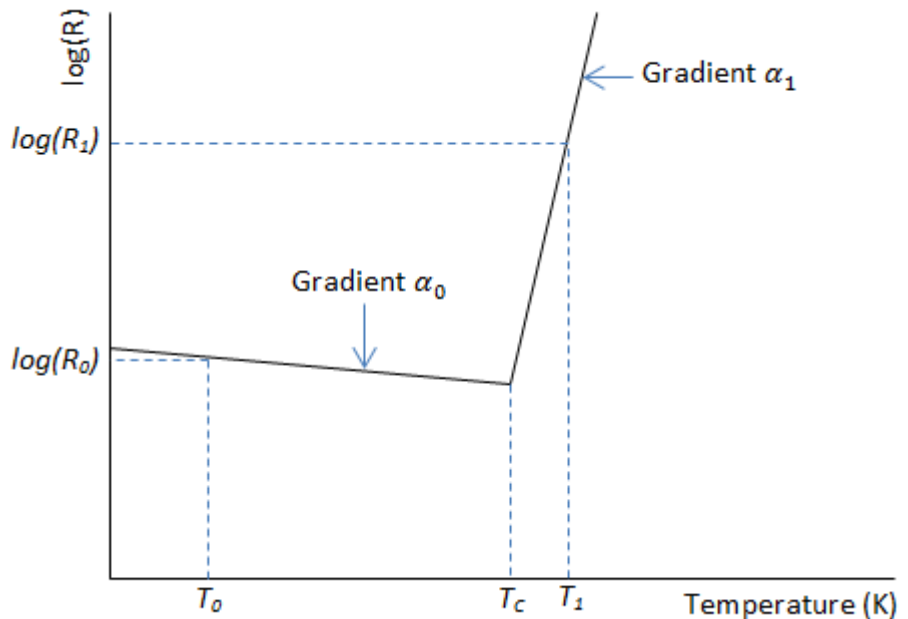

For a switching type PTC thermistor, the resistance  $R$  at temperature  $T$  is given by

$$R = \begin{cases} R_0 e^{\alpha_0(T-T_0)} & \text{for } T < T_c \\ R_1 e^{\alpha_1(T-T_1)} & \text{for } T \geq T_c \end{cases}$$

$$T_c = \frac{\log(R_1) - \log(R_0) + \alpha_0 T_0 - \alpha_1 T_1}{\alpha_0 - \alpha_1}$$

where:

- $T_c$  is the Curie temperature.
- $R_0$  is the resistance at nominal temperature  $T_0$ .
- $R_1$  is the resistance at reference temperature  $T_1$ .
- $T_0$  is the nominal temperature at which the resistance is quoted, usually room temperature.  $T_0$  is less than the Curie temperature  $T_c$ .
- $T_1$  is the reference temperature, equal or greater than the Curie temperature  $T_c$ , which means that at this temperature the PTC regime is in force.
- $\alpha_0$  is the temperature coefficient at nominal temperature  $T_0$ .
- $\alpha_1$  is the temperature coefficient at reference temperature  $T_1$ .

The following equation describes the thermal behavior of the block:

$$Q = K_d t_c \frac{dT}{dt}$$

where:

- $Q$  is the net heat flow into port A.
- $K_d$  is the **Dissipation factor** parameter value.
- $t_c$  is the **Thermal time constant** parameter value.
- $dT/dt$  is the rate of change of the temperature.

# PTC Thermistor

## Dialog Box and Parameters

### Electrical Tab

**Block Parameters: PTC Thermistor**

**PTC Thermistor**

This block represents a switching type PTC thermistor. The resistance  $R$  at temperature  $T$  is given by  $\log(R) = \log(R_0) + \alpha_0(T - T_0)$  below the Curie temperature  $T_c$ , and by  $\log(R) = \log(R_1) + \alpha_1(T - T_1)$  above  $T_c$ , where  $\alpha_0 < 0$  and  $\alpha_1 > 0$  are resistance temperature coefficients,  $[T_0, R_0]$  is a data point for  $T < T_c$ , and  $[T_1, R_1]$  is a data point for  $T > T_c$ .

The thermistor temperature is governed by the equation  $m \cdot c \cdot \frac{dT}{dt} = Q$  where  $Q$  is the net power,  $m$  is the mass and  $c$  is the lumped specific heat capacity. The thermal mass  $m \cdot c$  is calculated from the thermal time constant  $t_c$  and the Dissipation factor  $K_d$  using the equation  $m \cdot c = K_d \cdot t_c$ .

**Parameters**

**Electrical**   **Thermal**

Nominal resistance $R_0$ at $T_0$ :	1000
Temperature coefficient $\alpha_0$ at $T_0$ :	-0.01
Nominal temperature $T_0$ :	298.15
Reference resistance $R_1$ at $T_1$ :	1e+4
Temperature coefficient $\alpha_1$ at $T_1$ :	1
Reference temperature $T_1$ :	398.15

OK   Cancel

**Nominal resistance R0 at T0**

The nominal resistance of the thermistor at the nominal temperature. Many datasheets quote the nominal resistance at 25°C and list it as R25. The default value is 1000 Ω.

**Temperature coefficient alpha0 at T0**

The temperature coefficient at the nominal temperature. The value must be less than zero. The default value is -0.01 1/K.

**Nominal temperature T0**

The temperature at which the nominal resistance is measured. The default value is 298.15 K.

**Reference resistance R1 at T1**

The reference resistance of the thermistor at the reference temperature. The default value is 10000 Ω.

**Temperature coefficient alpha1 at T1**

The temperature coefficient at the reference temperature. The value must be greater than zero. The default value is 1 1/K.

**Reference temperature T1**

The temperature at which the reference resistance is measured. This temperature must be in the PTC regime. The default value is 398.15 K.

# PTC Thermistor

## Thermal Tab

**Block Parameters: PTC Thermistor**

**PTC Thermistor**

This block represents a switching type PTC thermistor. The resistance  $R$  at temperature  $T$  is given by  $\log(R) = \log(R_0) + \alpha_0(T - T_0)$  below the Curie temperature  $T_c$ , and by  $\log(R) = \log(R_1) + \alpha_1(T - T_1)$  above  $T_c$ , where  $\alpha_0 < 0$  and  $\alpha_1 > 0$  are resistance temperature coefficients,  $[T_0, R_0]$  is a data point for  $T < T_c$ , and  $[T_1, R_1]$  is a data point for  $T > T_c$ .

The thermistor temperature is governed by the equation  $m \cdot c \cdot dT/dt = Q$  where  $Q$  is the net power dissipated,  $m$  is the mass and  $c$  is the lumped specific heat capacity. The thermal mass  $m \cdot c$  is calculated from the thermal time constant  $t_c$  and the Dissipation factor  $K_d$  using the equation  $m \cdot c = K_d \cdot t_c$ .

**Parameters**

Parameter	Value
Thermal time constant:	5
Dissipation factor:	7.5e-4
Initial temperature:	298.15

Buttons: OK, Cancel

**Thermal time constant**

The time it takes the sensor temperature to reach 63% of the final temperature change when a step change in ambient temperature occurs. The default value is 5 s.

**Dissipation factor**

The thermal power required to raise the thermistor temperature by one K. The default value is  $7.5e-4$  W/K.

**Initial temperature**

The temperature of the thermistor at the start of the simulation. The default value is 298.15 K.

**Ports**

The block has the following ports:

- A  
Thermal port.
- +
- Positive electrical port.
- 
- Negative electrical port.

**See Also**

Thermal Resistor  
Thermistor

# Pulse Current Source

---

**Purpose** Model periodic square pulse current source

**Library** SPICE-Compatible Components/Sources

## Description

The Pulse Current Source block represents a current source whose output current value is a periodic square pulse as a function of time and is independent of the voltage across the terminals of the source. The following equations describe the current through the source as a function of time:

$$I_{out}(0) = I1$$

$$I_{out}(TD) = I1$$

$$I_{out}(TD + TR) = I2$$

$$I_{out}(TD + TR + PW) = I2$$

$$I_{out}(TD + TR + PW + TF) = I1$$

$$I_{out}(TD + PER) = I1$$

where:

- $I1$  is the **Initial value**, **I1** parameter value.
- $I2$  is the **Pulse value**, **I2** parameter value.
- $TD$  is the **Pulse delay time**, **TD** parameter value.
- $TR$  is the **Pulse rise time**, **TR** parameter value.
- $TF$  is the **Pulse fall time**, **TF** parameter value.
- $PW$  is the **Pulse width**, **PW** parameter value.
- $PER$  is the **Pulse period**, **PER** parameter value.

The block determines the values at intermediate time points by linear interpolation.

The specified values for  $PW$  and  $PER$  have the following effect on the block output:

- If both  $PW$  and  $PER$  are infinite, the block produces a step response at time  $TD$ .
- If  $PER$  is infinite and  $PW$  is finite, the block produces a single pulse of width  $PW$  and infinite period.
- If  $PW$  is infinite and  $PER$  is finite, the block produces a step response with pulses of width  $TR$  to a value  $I1$  every  $PER$  seconds.
- If  $PW > PER$ , the block produces a step response with pulses of width  $TR$  to a value  $I1$  every  $PER$  seconds.

The block uses a small conductance internally to prevent numerical simulation issues. The conductance connects the + and - ports of the device and has a conductance  $GMIN$ :

- By default,  $GMIN$  matches the **Minimum conductance GMIN** parameter of the SPICE Environment Parameters block, whose default value is  $1e-12$ .
- To change  $GMIN$ , add a SPICE Environment Parameters block to your model and set the **Minimum conductance GMIN** parameter to the desired value.

# Pulse Current Source

## Dialog Box and Parameters

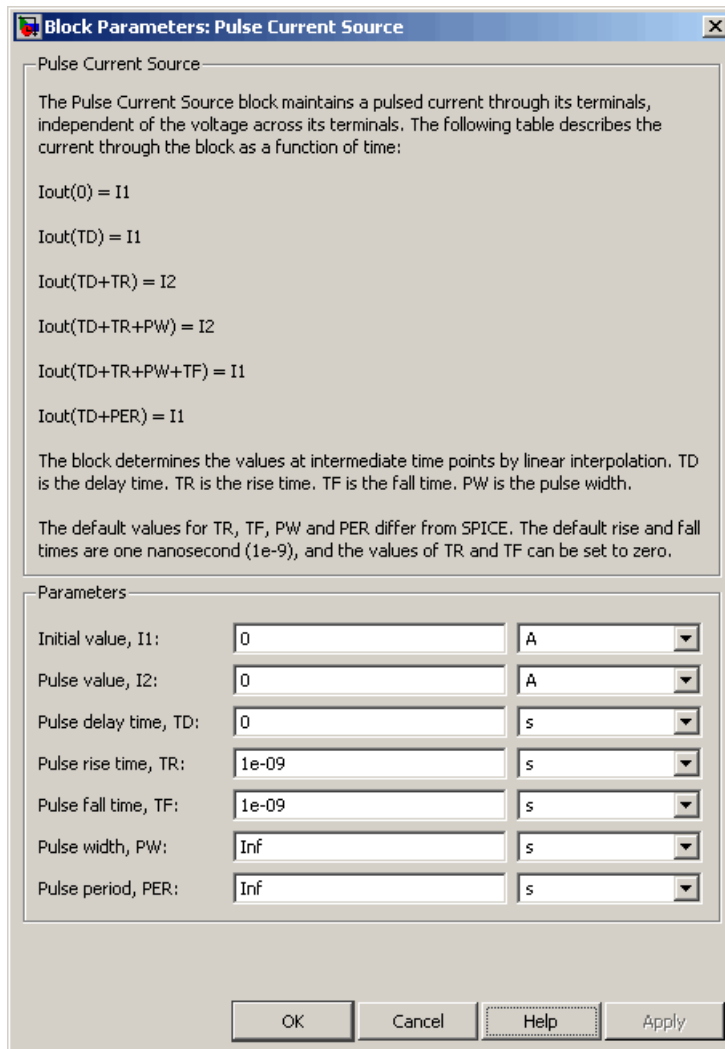

### Initial value, I1

The value of the output current at time zero. The default value is 0 A.

**Pulse value, I2**

The value of the output current when the output is high. The default value is 0 A.

**Pulse delay time, TD**

The time at which the pulse first starts. The default value is 0 s.

**Pulse rise time, TR**

The time it takes the output current to rise from the **Initial value, I1** value to the **Pulse value, I2** value. The default value is 1e-09 s. The value must be greater than or equal to 0.

**Pulse fall time, TF**

The time it takes the output current to fall from the **Pulse value, I2** value to the **Initial value, I1** value. The default value is 1e-09 s. The value must be greater than or equal to 0.

**Pulse width, PW**

The time width of the output pulse. The default value is Inf s. The value must be greater than 0.

**Pulse period, PER**

The period of the output pulse. The default value is Inf s. This value means that the block produces a single pulse with an infinite period. The value must be greater than 0.

**Ports**

The block has the following ports:

+

Positive electrical voltage.

-

Negative electrical voltage.

**See Also**

Pulse Voltage Source

# Pulse Voltage Source

---

**Purpose** Model periodic square pulse voltage source

**Library** SPICE-Compatible Components/Sources

## Description

The Pulse Voltage Source block represents a voltage source whose output voltage value is a periodic square pulse as a function of time and is independent of the current through the source. The following equations describe the output voltage as a function of time:

$$V_{out}(0) = V1$$

$$V_{out}(TD) = V1$$

$$V_{out}(TD + TR) = V2$$

$$V_{out}(TD + TR + PW) = V2$$

$$V_{out}(TD + TR + PW + TF) = V1$$

$$V_{out}(TD + PER) = V1$$

where:

- $V1$  is the **Initial value**, **V1** parameter value.
- $V2$  is the **Pulse value**, **V2** parameter value.
- $TD$  is the **Pulse delay time**, **TD** parameter value.
- $TR$  is the **Pulse rise time**, **TR** parameter value.
- $TF$  is the **Pulse fall time**, **TF** parameter value.
- $PW$  is the **Pulse width**, **PW** parameter value.
- $PER$  is the **Pulse period**, **PER** parameter value.

The block determines the values at intermediate time points by linear interpolation.

The specified values for  $PW$  and  $PER$  have the following effect on the block output:

- If both  $PW$  and  $PER$  are infinite, the block produces a step response at time  $TD$ .
- If  $PER$  is infinite and  $PW$  is finite, the block produces a single pulse of width  $PW$  and infinite period.
- If  $PW$  is infinite and  $PER$  is finite, the block produces a step response with pulses of width  $TR$  to a value  $V1$  every  $PER$  seconds.
- If  $PW > PER$ , the block produces a step response with pulses of width  $TR$  to a value  $V1$  every  $PER$  seconds.

# Pulse Voltage Source

## Dialog Box and Parameters

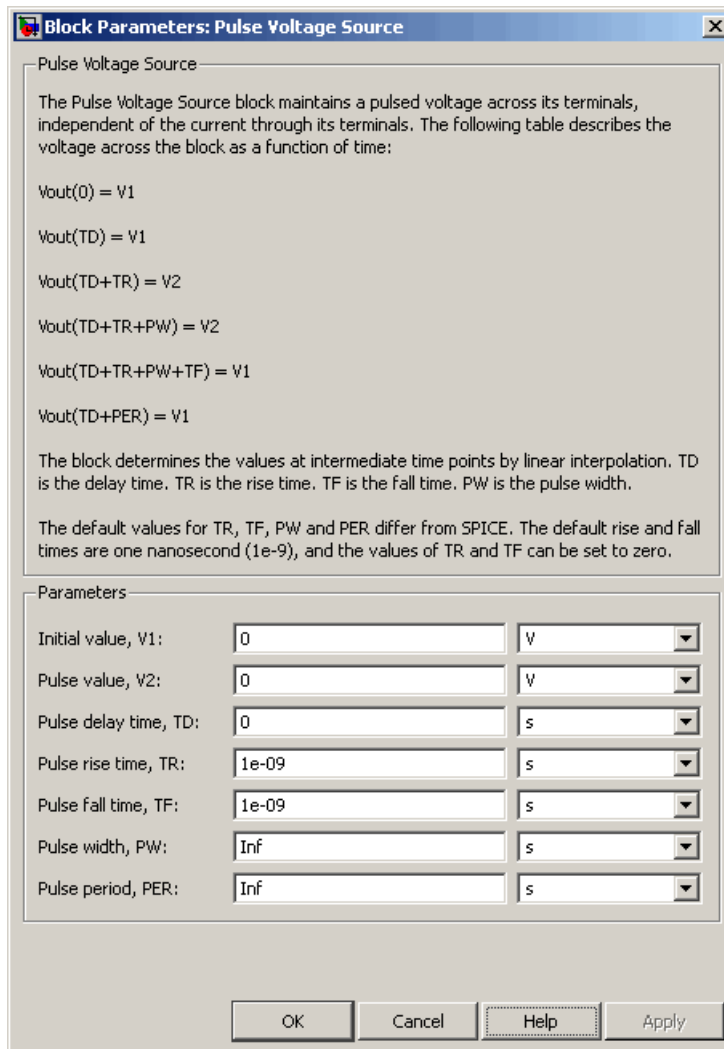

### Initial value, V1

The value of the output voltage at time zero. The default value is 0 V.

**Pulse value, V2**

The value of the output voltage when the output is high. The default value is 0 V.

**Pulse delay time, TD**

The time at which the pulse first starts. The default value is 0 s.

**Pulse rise time, TR**

The time it takes the output voltage to rise from the **Initial Value, I1** value to the **Pulse Value, V2** value. The default value is 1e-09 s. The value must be greater than or equal to 0.

**Pulse fall time, TF**

The time it takes the output voltage to fall from the **Pulse Value, V2** value to the **Initial Value, V1** value. The default value is 1e-09 s. The value must be greater than or equal to 0.

**Pulse width, PW**

The time width of the output pulse. The default value is Inf s.

**Pulse period, PER**

The period of the output pulse. The default value is Inf s. This value means that the block produces a single pulse with an infinite period.

**Ports**

The block has the following ports:

+

Positive electrical voltage.

-

Negative electrical voltage.

**See Also**

Pulse Current Source

# Push-Pull Output

---

**Purpose** Represent CMOS complementary output stage behaviorally

**Library** Integrated Circuits

**Description**

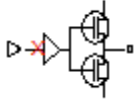

The Push-Pull Output block represents a CMOS complementary output stage behaviorally. To improve simulation speed, the block does not model all the internal individual MOSFET devices that make up the gate. You can use this block to create a representative output current-voltage relationship when defining an integrated circuit model behavior with Physical Signal blocks from the Simscape Foundation library.

You can choose between are two output current-voltage relationships:

- **Linear** — The block represents the output as a voltage source plus series resistance and parallel capacitance, as shown in the following figure. The value you specify for the **Output resistance** parameter is assigned to the series resistance, and the capacitance values are determined by matching the RC time constant to the **Propagation delay** parameter value.

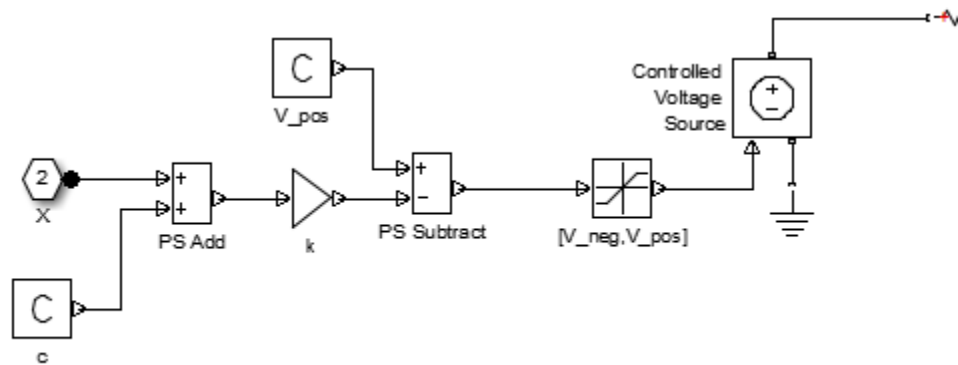

The input to the Controlled Voltage Source block is limited to be between the supply rails, and it is also inverted by subtraction from the supply voltage. The inversion makes it behave like a complementary output stage, with a high gate-source voltage resulting in a low output.

- **Quadratic** — The output stage is modeled by the two MOSFETs that constitute the complementary pair. The MOSFET parameters are derived from the output resistance values and short-circuit currents that you specify as mask parameters. The gate input demand is lagged to approximate the **Propagation delay** parameter value.

# Push-Pull Output

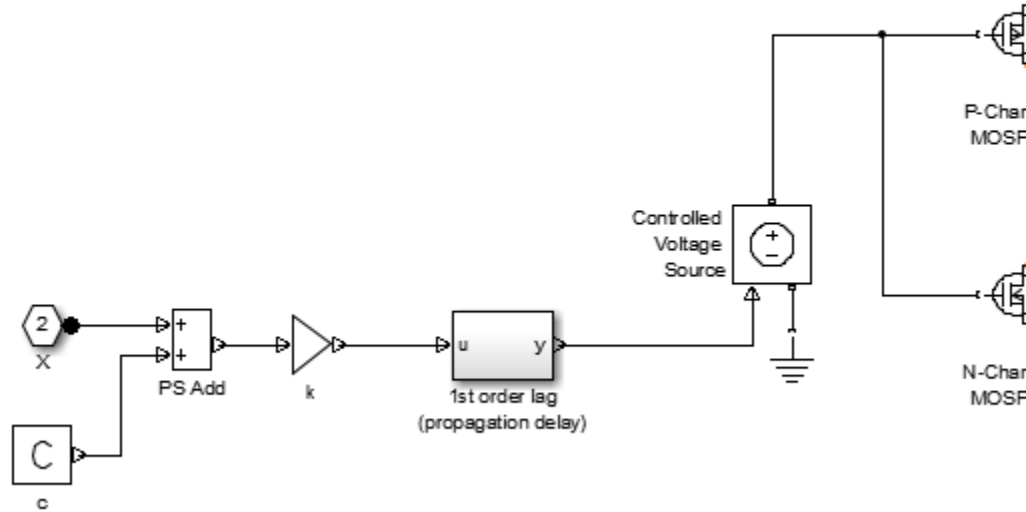

Both Linear and Quadratic output models add an offset and scale the physical input  $X$  so that the gate voltage is given by:

$$V_g = k \cdot (X + c)$$

where

- $k$  is the input signal scaling.
- $c$  is the input signal offset.

The offset and scaling can be used, for example, to match logical values for  $X$  (that is, range  $[0, 1]$ ) to  $[V_-, V_+]$  at the output pin. For example,

if  $V^+ = 10V$  and  $V^- = 0$ , then to match the signal logical values to this voltage range, set  $c = -1$  and  $k = -10$ .

For both **Linear** and **Quadratic** output models, the protection diodes D1 and D2 act to limit the output voltage range. These diodes are Diode blocks from the Simscape Foundation library, that is, piecewise linear diodes defined by their forward voltage and on resistance. If the voltage across D1 rises above the forward voltage, then the diode starts to conduct, and provided that the on resistance is low, it effectively prevents the output rising above  $V^+$  plus the diode forward voltage drop. An equivalent behavior results if the output voltage drops too low.

The output model is very similar to that used for the logic blocks. For a plot of a typical output V-I characteristic when using the **Quadratic** output model, see [Selecting the Output Model for Logic Blocks](#).

## **Basic Assumptions and Limitations**

The Push-Pull Output block has the following limitations:

- The block does not accurately model dynamic response.
- The **Quadratic** output model does not model any output capacitance effects. Add output capacitance externally to the block if required.

# Push-Pull Output

## Dialog Box and Parameters

### Input Scaling Tab

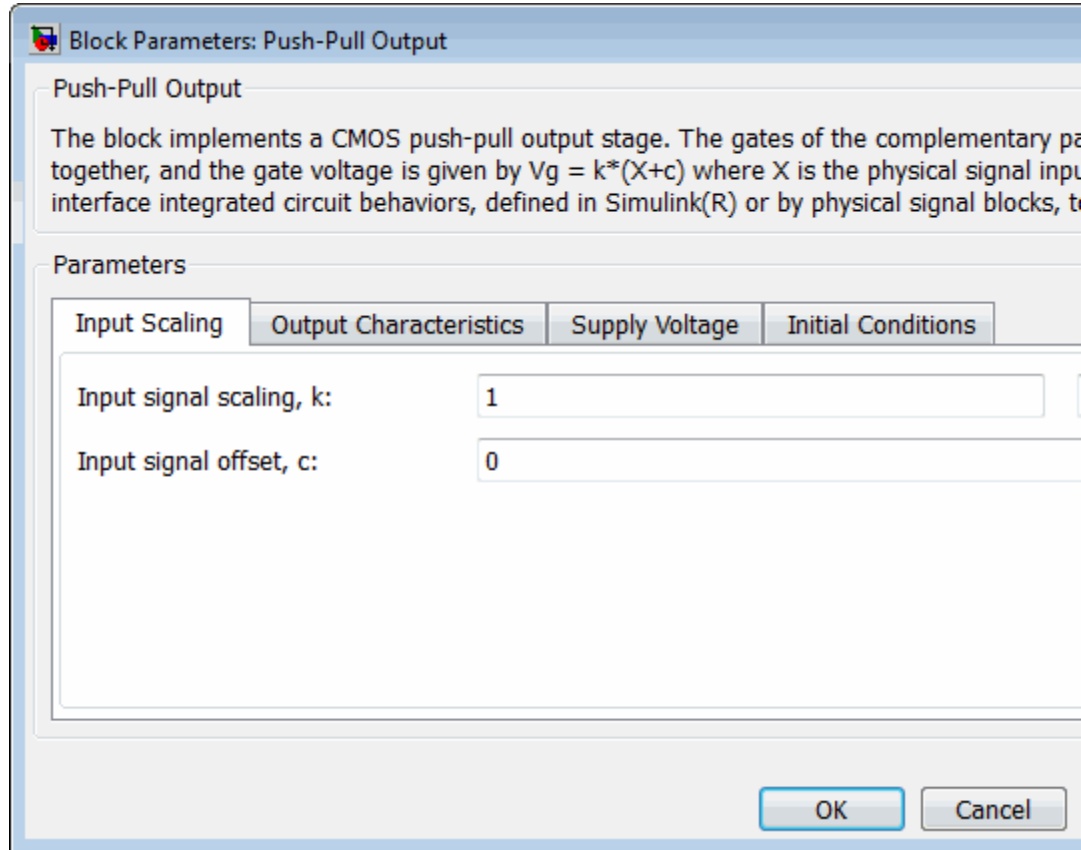

### Input signal scaling, k

The input physical signal  $X$  is mapped to the gate voltage by  $V_g = k \cdot (X + c)$ , where  $k$  is the input signal scaling. Use this parameter in conjunction with the **Input signal offset, c** to map the range of  $X$  to the voltage range defined by the power supply. The default value is 1 V.

## Input signal offset, $c$

The input physical signal  $X$  is mapped to the gate voltage by  $V_g = k \cdot (X + c)$ , where  $c$  is the input signal offset. Use this parameter in conjunction with the **Input signal scaling,  $k$**  to map the range of  $X$  to the voltage range defined by the power supply. The default value is 0.

## Output Characteristics Tab

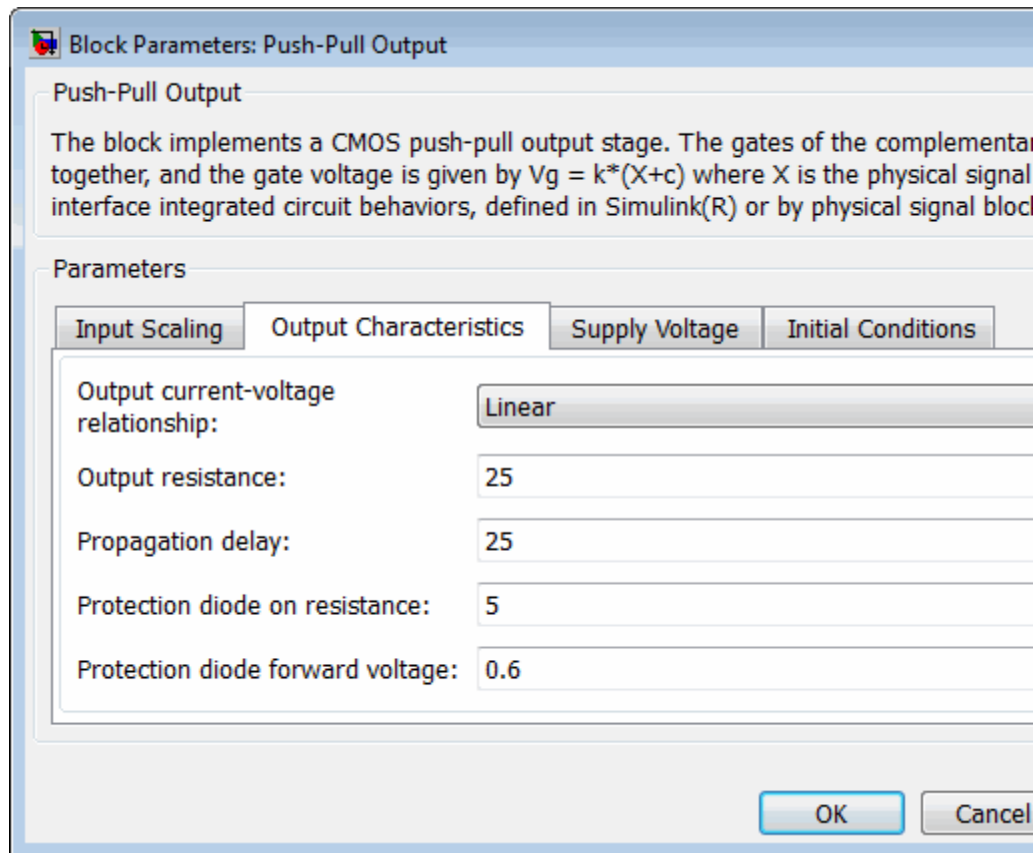

# Push-Pull Output

Block Parameters: Push-Pull Output

Push-Pull Output

The block implements a CMOS push-pull output stage. The gates of the complementary pair are driven together, and the gate voltage is given by  $V_g = k \cdot (X + c)$  where  $X$  is the physical signal input to the interface integrated circuit behaviors, defined in Simulink(R) or by physical signal blocks, to

Parameters

Input Scaling    Output Characteristics    Supply Voltage    Initial Conditions

Output current-voltage relationship: Quadratic

Power rail voltages, [V- V+], used for measurements: [ 0 5 ]

Output resistance values at zero output current and at  $I_{OH}$  when  $V_g = V_-$ : [ 25 250 ]

Output current  $I_{OH}$  when output is shorted to  $V_-$  and  $V_g = V_-$ : 63

Output resistance values at zero output current and at  $I_{OL}$  when  $V_g = V_+$ : [ 30 800 ]

Output current  $I_{OL}$  when output is shorted to  $V_+$  and  $V_g = V_+$ : -45

Propagation delay: 25

Protection diode on resistance: 5

Protection diode forward voltage: 0.6

OK    Cancel

## Output current-voltage relationship

Select the output model, Linear or Quadratic output model options. If Linear, the output voltage drops linearly with output current. If you select Quadratic, then the output voltage dependency on output current is defined by the quadratic I-V characteristics of the two output MOSFET devices. The default value is Linear.

## Output resistance

Defines one over the slope of the output I-V characteristic. This parameter is available when you select the Linear option for the **Output current-voltage relationship** parameter. The default value is 25  $\Omega$ .

## Power rail voltages, [V- V+], used for measurements

Defines the rail voltages for which mask data output resistances and currents are defined. This parameter is available when you select the Quadratic option for the **Output current-voltage relationship** parameter. The default value is [ 0 5 ] V.

## Output resistance values at zero output current and at I\_OH when Vg=V-

A row vector [ R\_OH1 R\_OH2 ] of two resistance values. The first value R\_OH1 is the gradient of the output voltage-current relationship when the complementary pair output is HIGH (Vg=V-) and there is no output current. The second value R\_OH2 is the gradient of the output voltage-current relationship when the output is HIGH and the output current is I\_OH. This parameter is available when you select the Quadratic option for the **Output current-voltage relationship** parameter. The default value is [ 25 250 ]  $\Omega$ .

## Output current I\_OH when output is shorted to V- and Vg=V-

The resulting current when the output is HIGH (Vg=V-), but the load forces the output voltage to the negative supply rail. This parameter is available when you select the Quadratic option for the **Output current-voltage relationship** parameter. The default value is 63 mA.

# Push-Pull Output

---

## **Output resistance values at zero output current and at $I_{OL}$ when $V_g=V+$**

A row vector [  $R_{OL1}$   $R_{OL2}$  ] of two resistance values. The first value  $R_{OL1}$  is the gradient of the output voltage-current relationship when the complementary pair output is LOW ( $V_g=V+$ ) and there is no output current. The second value  $R_{OL2}$  is the gradient of the output voltage-current relationship when the output is LOW and the output current is  $I_{OL}$ . This parameter is available when you select the Quadratic option for the **Output current-voltage relationship** parameter. The default value is [ 30 800 ]  $\Omega$ .

## **Output current $I_{OL}$ when output is shorted to $V+$ and $V_g=V+$**

The resulting current when the output is LOW ( $V_g=V+$ ), but the load forces the output voltage to the positive supply voltage. This parameter is available when you select the Quadratic option for the **Output current-voltage relationship** parameter. The default value is -45 mA.

## **Propagation delay**

Time it takes for the output to reach 63.2% of its final value following a step change in the input, X. For Quadratic output, it is implemented by the lagged gate input demand. The default value is 25 ns.

## **Protection diode on resistance**

The gradient of the voltage-current relationship for the protection diodes when forward biased. The default value is 5  $\Omega$ .

## **Protection diode forward voltage**

The voltage above which the protection diode is turned on. The default value is 0.6 V.

## Supply Voltage Tab

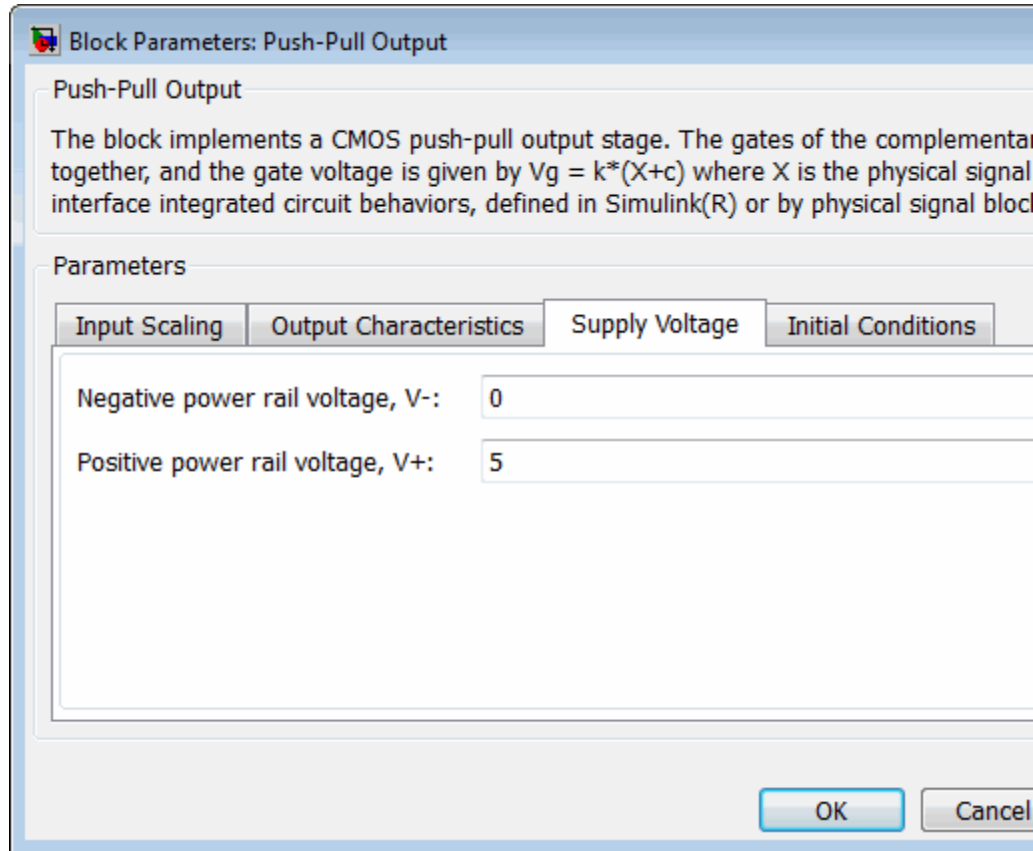

### Negative power rail voltage, V-

Negative power supply voltage applied to the N-channel MOSFET source pin. The default value is 0 V.

### Positive power rail voltage, V+

Positive power supply voltage applied to the P-channel MOSFET source pin. The default value is 5 V.

# Push-Pull Output

## Initial Conditions Tab

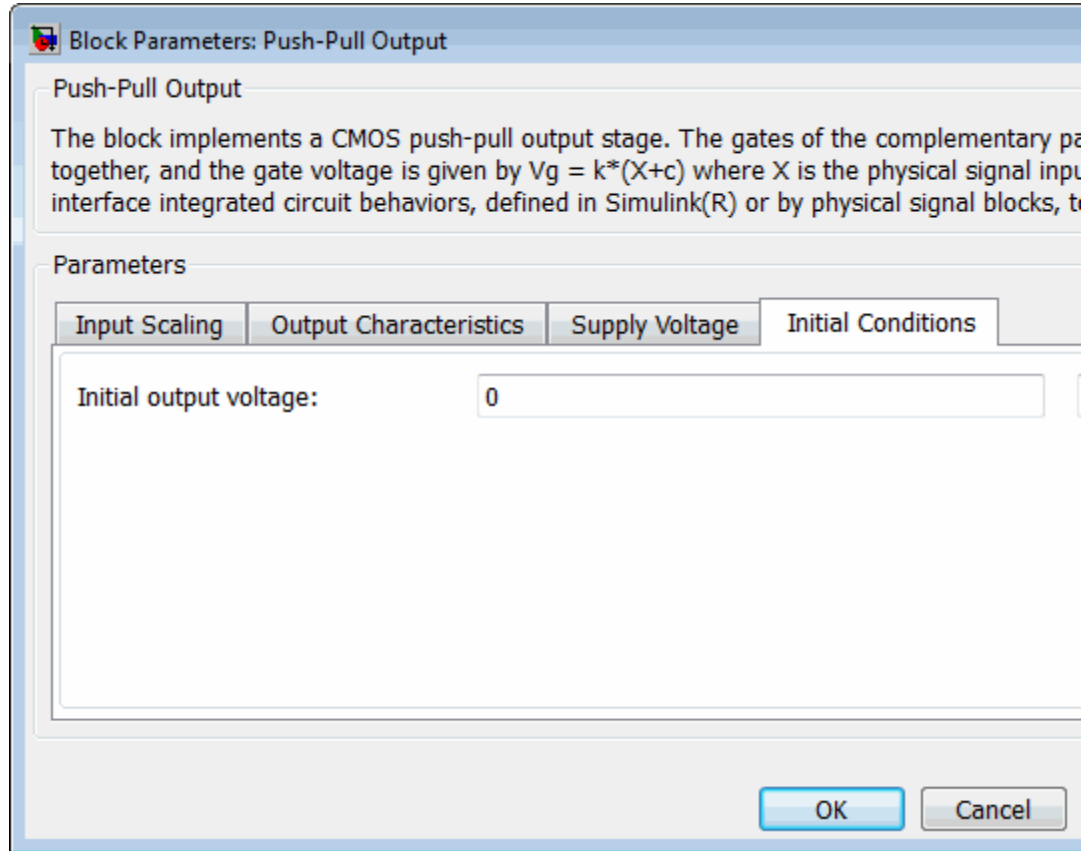

### Initial output voltage

This parameter is visible when you select the Linear option for the **Output current-voltage relationship** parameter on the **Output Characteristics** tab. The parameter is used to set the voltage on the output capacitors so that the output voltage is initialized to the parameter's value. The default value is 0 V.

## Initial input signal

This parameter is visible when you select the **Quadratic** option for the **Output current-voltage relationship** parameter on the **Output Characteristics** tab. The parameter is used to initialize the propagation delay first-order lag such that there is no transient at time zero. The default value is 0 V.

## Ports

The block has one input physical signal port X and one electrical conserving port that outputs the resulting voltage.

## Purpose

Model polynomial voltage-controlled current source

## Library

SPICE-Compatible Components/Sources

## Description

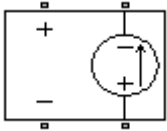

The PVCCS (Polynomial Voltage-Controlled Current Source) block represents a current source whose output current value is a polynomial function of the voltage across the input ports. The following equations describe the current through the source as a function of time:

- If you specify an  $n$ -element vector of polynomial coefficients for the **Polynomial coefficients** parameter:

$$I_{out} = p(0) + p(1) * V_{in} + \dots + p(n-1) * V_{in}^{n-1} + p(n) * V_{in}^n$$

- If you specify a scalar coefficient for the **Polynomial coefficients** parameter:

$$I_{out} = p * V_{in}$$

where:

- $V_{in}$  is the voltage across the input ports.
- $p$  is the **Polynomial coefficients** parameter value.

The block uses a small conductance internally to prevent numerical simulation issues. The conductance connects the output ports of the device and has a conductance  $GMIN$ :

- By default,  $GMIN$  matches the **Minimum conductance GMIN** parameter of the SPICE Environment Parameters block, whose default value is  $1e-12$ .
- To change  $GMIN$ , add a SPICE Environment Parameters block to your model and set the **Minimum conductance GMIN** parameter to the desired value.

## Dialog Box and Parameters

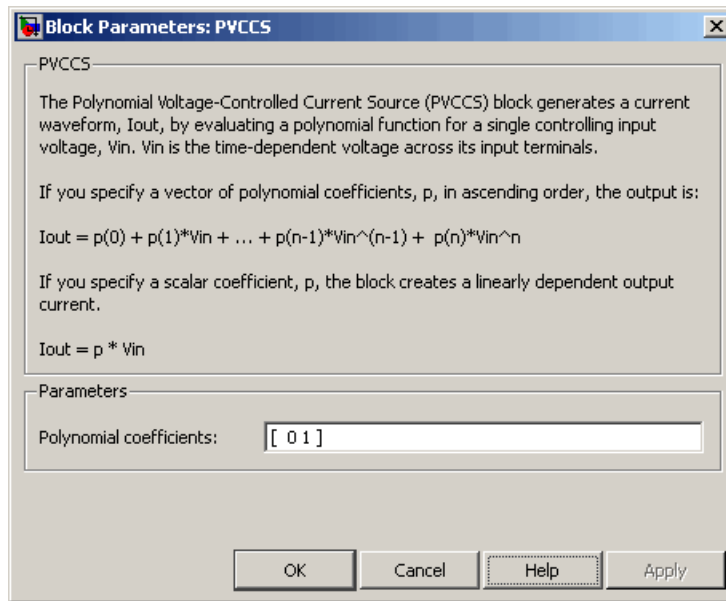

### Polynomial coefficients

The polynomial coefficients that relate the input voltage to the output current, as described in the preceding section. The default value is [ 0 1 ].

### Ports

The block has the following ports:

- + Positive electrical input voltage.
- Negative electrical input voltage.
- N+ Positive electrical output voltage.
- N- Negative electrical output voltage.

# PVCCS

---

**See Also**

PCCCS, PCCVS, PVCCS2, and PVCVS

**Purpose**

Model polynomial voltage-controlled current source with two controlling inputs

**Library**

SPICE-Compatible Components/Sources

**Description**

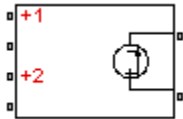

The PVCCS2 (Two-Input Polynomial Voltage-Controlled Current Source) block represents a current source whose output current value is a polynomial function of the voltages across the pairs of controlling input ports. The following equations describes the current through the source as a function of time:

$$I_{out} = p_1 + p_2 * V_{in1} + p_3 * V_{in2} + p_4 * V_{in1}^2 + p_5 V_{in1} * V_{in2} + p_6 * V_{in2}^2 + \dots$$

where:

- $V_{in1}$  is the voltage across the first pair of input ports.
- $V_{in2}$  is the voltage across the second pair of input ports.
- $p$  is the **Polynomial coefficients** parameter value.

The block uses a small conductance internally to prevent numerical simulation issues. The conductance connects the output ports of the device and has a conductance *GMIN*:

- By default, *GMIN* matches the **Minimum conductance GMIN** parameter of the SPICE Environment Parameters block, whose default value is 1e-12.
- To change *GMIN*, add a SPICE Environment Parameters block to your model and set the **Minimum conductance GMIN** parameter to the desired value.

## Dialog Box and Parameters

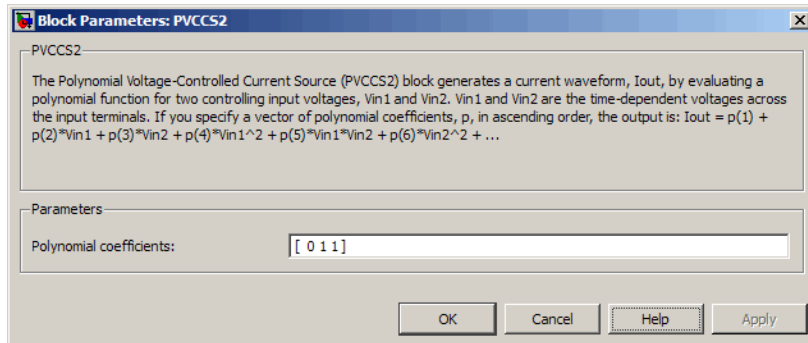

### Polynomial coefficients

The polynomial coefficients that relate the input voltage to the output current, as described in the preceding section. The default value is [ 0 1 1 ].

### Ports

The block has the following ports:

- +1 Positive electrical input voltage of first controlling source.
- 1 Negative electrical input voltage of first controlling source.
- +2 Positive electrical input voltage of second controlling source.
- 2 Negative electrical input voltage of second controlling source.
- N+ Positive electrical output voltage.
- N- Negative electrical output voltage.

### See Also

PCCCS2, PCCVS2, PVCCS, and PVCVS2

**Purpose**

Model polynomial voltage-controlled voltage source

**Library**

SPICE-Compatible Components/Sources

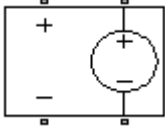
**Description**

The PVCVS (Polynomial Voltage-Controlled Voltage Source) block represents a voltage source whose output voltage value is a polynomial function of the voltage across the input ports. The following equations describe the voltage across the source as a function of time:

- If you specify an  $n$ -element vector of polynomial coefficients for the **Polynomial coefficients** parameter:

$$V_{out} = p(0) + p(1) * V_{in} + \dots + p(n-1) * V_{in}^{n-1} + p(n) * V_{in}^n$$

- If you specify a scalar coefficient for the **Polynomial coefficients** parameter:

$$V_{out} = p * V_{in}$$

where:

- $V_{in}$  is the voltage across the input ports.
- $p$  is the **Polynomial coefficients** parameter value.

## Dialog Box and Parameters

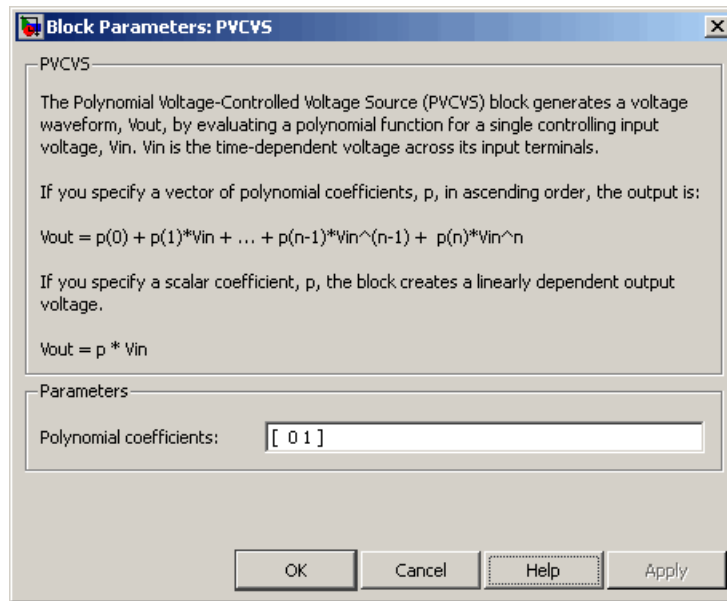

### Polynomial coefficients

The polynomial coefficients that relate the input voltage to the output voltage, as described in the preceding section. The default value is [ 0 1 ].

### Ports

The block has the following ports:

- + Positive electrical input voltage.
- Negative electrical input voltage.
- N+ Positive electrical output voltage.
- N- Negative electrical output voltage.

**See Also** PCCCS, PCCVS, PVCCS, and PVCVS2

# PVCVS2

## Purpose

Model polynomial voltage-controlled voltage source with two controlling inputs

## Library

SPICE-Compatible Components/Sources

## Description

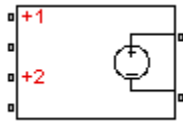

The PVCVS2 (Two-Input Polynomial Voltage-Controlled Voltage Source) block represents a voltage source whose output voltage value is a polynomial function of the voltages across the pairs of controlling input ports. The following equations describes the voltage across the source as a function of time:

$$V_{out} = p_1 + p_2 * V_{in1} + p_3 * V_{in2} + p_4 * V_{in1}^2 + p_5 V_{in1} * V_{in2} + p_6 * V_{in2}^2 + \dots$$

where:

- $V_{in1}$  is the voltage across the first pair of input ports.
- $V_{in2}$  is the voltage across the second pair of input ports.
- $p$  is the **Polynomial coefficients** parameter value.

The block uses a small conductance internally to prevent numerical simulation issues. The conductance connects the output ports of the device and has a conductance *GMIN*:

- By default, *GMIN* matches the **Minimum conductance GMIN** parameter of the SPICE Environment Parameters block, whose default value is 1e-12.
- To change *GMIN*, add a SPICE Environment Parameters block to your model and set the **Minimum conductance GMIN** parameter to the desired value.

## Dialog Box and Parameters

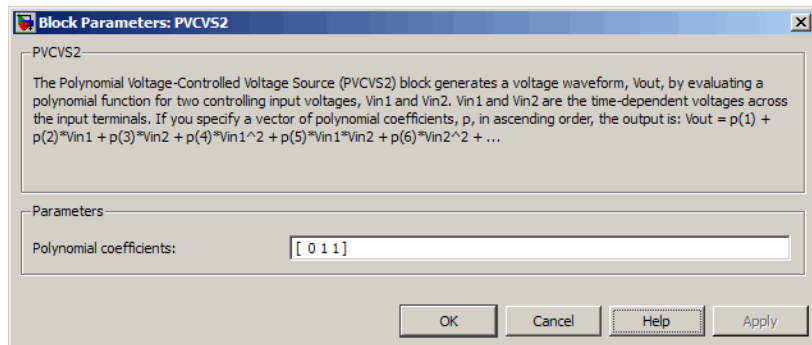

### Polynomial coefficients

The polynomial coefficients that relate the input voltage to the output voltage, as described in the preceding section. The default value is [ 0 1 1 ].

### Ports

The block has the following ports:

- +1 Positive electrical input voltage of first controlling source.
- 1 Negative electrical input voltage of first controlling source.
- +2 Positive electrical input voltage of second controlling source.
- 2 Negative electrical input voltage of second controlling source.
- N+ Positive electrical output voltage.
- N- Negative electrical output voltage.

### See Also

PCCCS2, PCCVS2, PVCCS2, and PVCVS

# PWL Current Source

---

## Purpose

Model lookup table current source

## Library

SPICE-Compatible Components/Sources

## Description

The PWL Current Source block represents a current source that you specify in lookup table form using a vector of time values and a vector of the corresponding current values. You must specify at least four time-current value pairs. The block generates a time-dependent current based on these time-current values using the selected interpolation and extrapolation methods. You have a choice of three interpolation methods and two extrapolation methods. The output current is independent of the voltage across the terminals of the source.

The block uses a small conductance internally to prevent numerical simulation issues. The conductance connects the + and - ports of the device and has a conductance *GMIN*:

- By default, *GMIN* matches the **Minimum conductance GMIN** parameter of the SPICE Environment Parameters block, whose default value is  $1e-12$ .
- To change *GMIN*, add a SPICE Environment Parameters block to your model and set the **Minimum conductance GMIN** parameter to the desired value.

## Dialog Box and Parameters

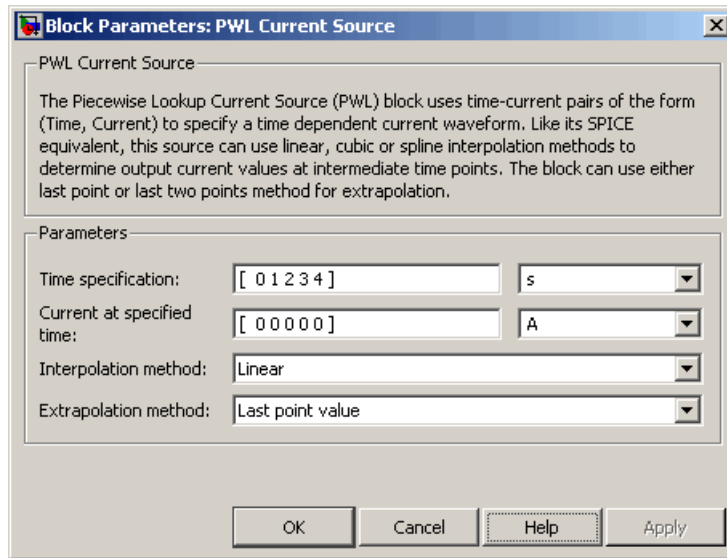

### Time specification

The vector of time values as a tabulated 1-by-n array. The time values vector must be strictly monotonically increasing. The values can be non-uniformly spaced. The default value is [ 0 1 2 3 4 ] s.

### Current at specified time

The vector of current values as a tabulated 1-by-n array. The current values vector must be the same size as the time values vector. The default value is [ 0 0 0 0 0 ] A.

### Interpolation method

Select the method the block uses determine the output current values at intermediate time points that are not specified in the preceding vectors:

- Linear — Use a linear function. This is the default method.

# PWL Current Source

---

- **Cubic** — Use the Piecewise Cubic Hermite Interpolation Polynomial (PCHIP). For more information, see [1] and the `pchip` MATLAB function.
- **Spline** — Use the cubic spline interpolation algorithm described in [2].

## Extrapolation method

Select the method the block uses determine the output current values at time points that are outside the time range specified in the preceding vectors:

- **Last point value** — Use the last specified current value at the appropriate end of the range. That is, use the last specified current value for all time values greater than the last specified time argument, and the first specified current value for all time values less than the first specified time argument. This is the default method.
- **Last 2 points** — Extrapolate using the linear method (regardless of the interpolation method specified), based on the last two current values at the appropriate end of the range. That is, use the first and second specified current values if the time value is below the specified range, and the two last specified current values if the time value is above the specified range.

## Ports

The block has the following ports:

- +  
Positive electrical voltage.
- Negative electrical voltage.

## References

[1] D. Kahaner, Cleve Moler, and Stephen Nash *Numerical Methods and Software* Prentice Hall, 1988.

[2] W.H. Press, B.P. Flannery, S.A. Teulkolsky, and W.T. Wetterling  
*Numerical Recipes in C: The Art of Scientific Computing* Cambridge  
University Press, 1992.

### **See Also**

PWL Voltage Source

# PWL Voltage Source

**Purpose** Model lookup table voltage source

**Library** SPICE-Compatible Components/Sources

## Description

The PWL Voltage Source block represents a voltage source that you specify in lookup table form using a vector of time values and a vector of the corresponding voltage values. You must specify at least four time-current value pairs. The block generates a time-dependent voltage based on these time-voltage values using the selected interpolation and extrapolation methods. You have a choice of three interpolation methods and two extrapolation methods. The output voltage is independent of the current through the source.

## Dialog Box and Parameters

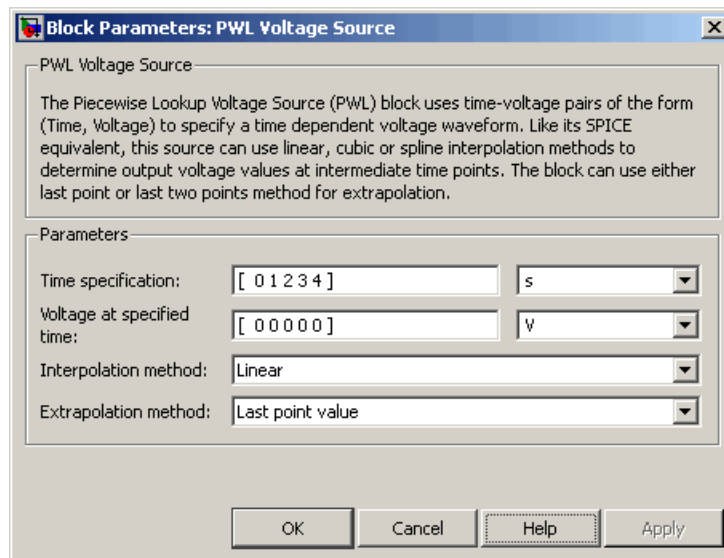

### Time specification

The vector of time values as a tabulated 1-by-n array. The time values vector must be strictly monotonically increasing. The values can be non-uniformly spaced. The default value is [ 0 1 2 3 4 ] s.

## Voltage at specified time

The vector of voltage values as a tabulated 1-by-n array. The voltage values vector must be the same size as the time values vector. The default value is [ 0 0 0 0 0 ] V.

## Interpolation method

Select the method the block uses determine the output voltage values at intermediate time points that are not specified in the preceding vectors:

- **Linear** — Use a linear function. This is the default method.
- **Cubic** — Use the Piecewise Cubic Hermite Interpolation Polynomial (PCHIP). For more information, see [1] and the `pchip` MATLAB function.
- **Spline** — Use the cubic spline interpolation algorithm described in [2].

## Extrapolation method

Select the method the block uses determine the output voltage values at time points that are outside the time range specified in the preceding vectors:

- **Last point value** — Use the last specified voltage value at the appropriate end of the range. That is, use the last specified voltage value for all time values greater than the last specified time argument, and the first specified voltage value for all time values less than the first specified time argument. This is the default method.
- **Last 2 points** — Extrapolate using the linear method (regardless of the interpolation method specified), based on the last two voltage values at the appropriate end of the range. That is, use the first and second specified voltage values if the time value is below the specified range, and the two last specified voltage values if the time value is above the specified range.

## Ports

The block has the following ports:

# PWL Voltage Source

---

+ Positive electrical voltage.

- Negative electrical voltage.

## References

[1] D. Kahaner, Cleve Moler, and Stephen Nash *Numerical Methods and Software* Prentice Hall, 1988.

[2] W.H. Press, B.P. Flannery, S.A. Teulkolsky, and W.T. Wetterling *Numerical Recipes in C: The Art of Scientific Computing* Cambridge University Press, 1992.

## See Also

PWL Current Source

**Purpose**

Model switching and associated delay of relay

**Library**

Passive Devices

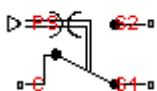
**Description**

The Relay block models a relay controlled by an external physical signal. In the steady state, the relay behaves as follows:

- When the physical signal input PS rises above the **Threshold** parameter, the relay is *energized* (meaning closed). The common port C connects to the normally open port S2.
- When the physical signal input PS falls below the **Threshold** parameter, the relay is *not energized* (meaning open). The common port C connects to the normally closed port S1.

During switching, the relay behaves as follows:

- When the relay closes, the C to S1 connection breaks open after delay **Time-to-break C-S1 connection**. The C to S2 connection closes after delay **Time-to-make C-S2 connection**.
- When the relay opens, the C to S2 connection breaks open after delay **Time-to-break C-S2 connection**. The C to S1 connection closes after delay **Time-to-make C-S1 connection**.

You can specify break delays that are longer than the close delays to implement a make-before-break behavior.

**Basic Assumptions and Limitations**

If the PS input changes during the switching process, the block behavior can be inaccurate. The switching delay occurs due to both mechanical inertia and the fact that modeling inertia as a delay requires approximation.

# Relay

## Dialog Box and Parameters

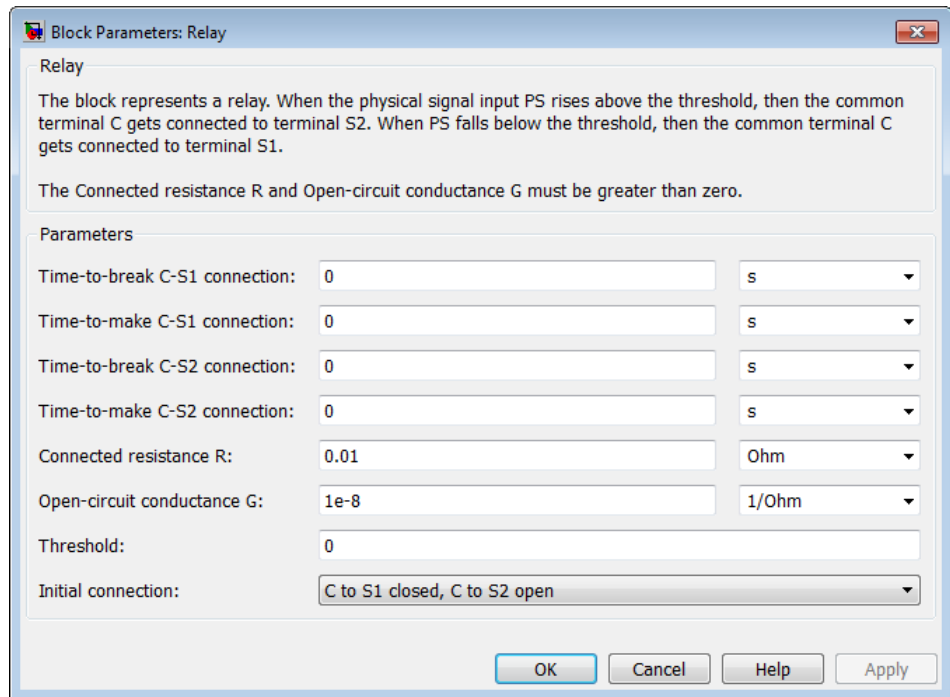

### Time-to-break C-S1 connection

Time it takes the connection between ports C and S1 to break apart when the relay is energized. The default value is 0 s.

### Time-to-make C-S1 connection

Time it takes the connection between ports C and S1 to close when the relay is not energized. The default value is 0 s.

### Time-to-break C-S2 connection

Time it takes the connection between ports C and S2 to break apart when the relay is not energized. The default value is 0 s.

### Time-to-make C-S2 connection

Time it takes the connection between ports C and S2 to close when the relay is not energized. The default value is 0 s.

## Connected resistance **R**

Resistance across closed relay contacts. The parameter value must be greater than zero. The default value is  $0.01 \Omega$ .

## Open-circuit conductance **G**

Conductance across open relay contacts. The parameter value must be greater than zero. The default value is  $1e-08 \text{ 1}/\Omega$ .

## Threshold

If the physical signal input rises above this value, the relay is energized. Conversely, if the physical signal input falls below this value, the relay is de-energized. The default value is 0.

## Initial connection

For the initial state of the relay, select one of the following options:

- C to S1 closed, C to S2 open — The common port C connects to the S1 contact. This is the default option.
- C to S1 open, C to S2 closed — The common port C connects to the S2 contact.

## Ports

This block has the following ports:

PS

Physical signal that energizes and de-energizes the relay.

C

Common electrical port.

S1

Normally-closed electrical port.

S2

Normally-open electrical port.

## See Also

Simscape Switch

# Resistor

---

**Purpose** Model linear resistor with optional noise

**Library** Passive Devices

**Description** The Resistor block models a linear resistor, described with the following equation:

$$i = v/R$$

where:

- $i$  is the current.
- $v$  is the voltage.
- $R$  is the resistance.

Optionally, the Resistor block can generate thermal noise current. If you set the **Noise mode** parameter to **Enabled**, then the defining equations are augmented by a discrete variable  $i_N$  to represent thermal noise:

$$i = v/R + i_N$$

If the sampling time is  $h$ , then the thermal noise is given by:

$$i_N = \sqrt{2kT/R} \frac{N(0,1)}{\sqrt{h}}$$

where:

- $k$  is the Boltzmann constant,  $1.3806504\text{e-}23$  J/K.
- $T$  is the temperature.
- $R$  is the resistance.
- $N$  is a Gaussian random number with zero mean and standard deviation of one.

- $2kT/R$  is the double-sided thermal noise power distribution (the single-sided equivalent is  $4kT/R$ ).

If you set the **Noise mode** parameter to **Disabled**, then no noise is added, and the component behavior is identical to the Simscape Foundation library Resistor block.

### Noise Options

The block generates Gaussian noise by using the Random Number source in the Simscape Foundation library. You can control the random number seed by setting the **Repeatability** parameter:

- **Not repeatable** — Every time you simulate your model, the block resets the random seed using the MATLAB random number generator:  

```
seed = randi(2^32-1);
```
- **Repeatable** — The block uses a hidden parameter, called `auto_seed`, to always start the simulation with the same random number. The value of `auto_seed` is set whenever you copy the Resistor block from the block library to the model, or when you make a new copy of the Resistor block from an existing one in a model. The block sets the value using the MATLAB random number generator command shown above.
- **Specify seed** — If you select this option, the additional **Seed** parameter lets you directly specify the random number seed value.

## Basic Assumptions and Limitations

Simulating with noise enabled slows down simulation. Choose the sample time ( $h$ ) so that noise is generated only at frequencies of interest, and not higher.

# Resistor

## Dialog Box and Parameters

### Main Tab

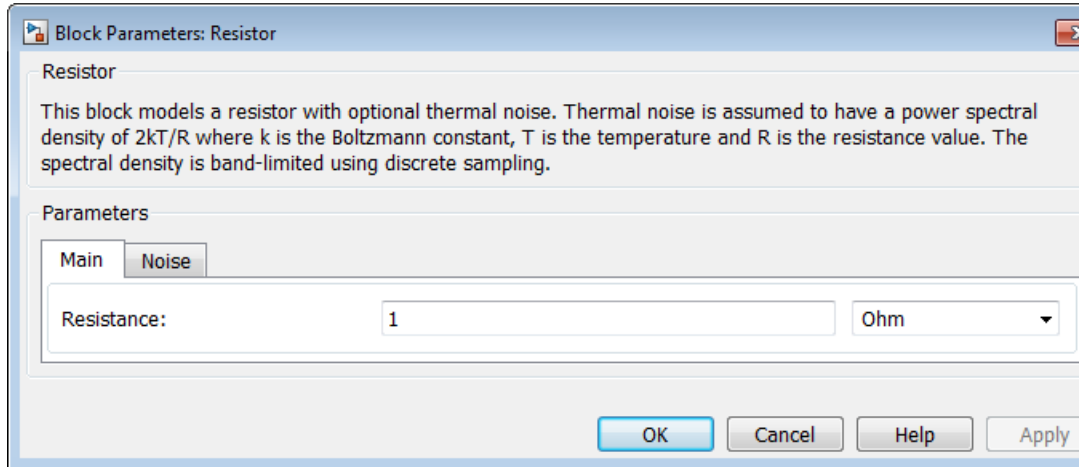

### Resistance

The resistance value. The default value is 1  $\Omega$ .

### Noise Tab

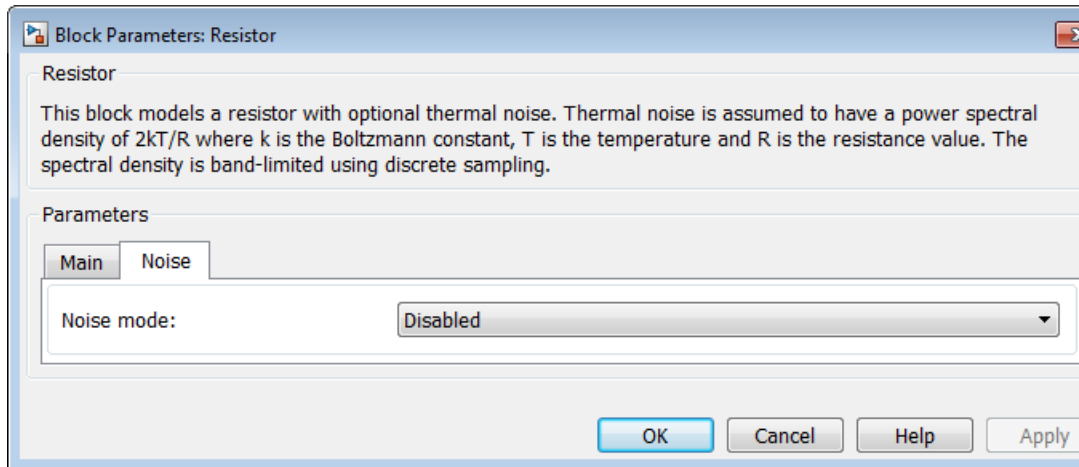

## Noise mode

Select the noise option:

- **Disabled** — No noise is produced by the resistor. This is the default.
- **Enabled** — Resistor generates thermal noise current, and the associated parameters become visible on the **Noise** tab.

## Device simulation temperature

The temperature of the thermal resistor at the start of the simulation. The default value is 25 °C.

## Sample time

Defines the rate at which the noise source is sampled. Choose it to reflect the frequencies of interest in your model. Making the sample time too small will unnecessarily slow down your simulation. The default value is 1e-3 s.

## Repeatability

Select the noise control option:

- **Not repeatable** — The random sequence used for noise generation is not repeatable. This is the default.
- **Repeatable** — The random sequence used for noise generation is repeatable, with a system-generated seed.
- **Specify seed** — The random sequence used for noise generation is repeatable, and you control the seed by using the **Seed** parameter.

## Seed

Random number seed used by the noise random number generator. This parameter is visible only if you select **Specify seed** for the **Repeatability** parameter. The default value is 0.

## Ports

The block has the following ports:

+

Positive electrical port.

# Resistor

---

-  
Negative electrical port.

**See Also** Current Source, Voltage Source.

## Purpose

Model rotary transformer that measures motor rotation angle

## Library

Sensors

## Description

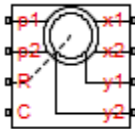

The Resolver block models a generic resolver, which consists of a rotary transformer that couples an AC voltage applied to the primary winding to two secondary windings. These secondary windings are physically oriented at 90 degrees to each other. As the rotor angle changes, the relative coupling between the primary and the two secondary windings varies. In the Resolver block model, the first secondary winding is oriented such that peak coupling occurs when the rotor is at zero degrees, and therefore the second secondary winding has minimum coupling when the rotor is at zero degrees.

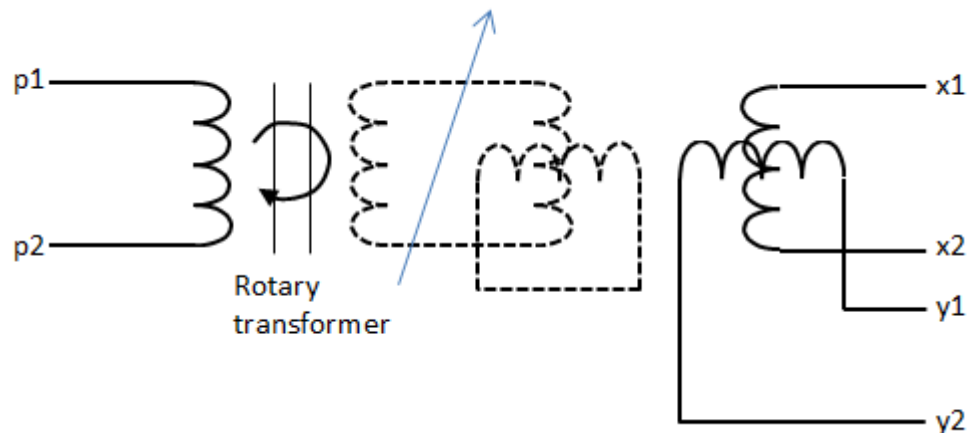

Without loss of generality, it is assumed that the transformer between primary and rotor circuit is ideal with a ratio of 1:1. This results in the rotor current and voltage being equivalent to the primary current and voltage.

You have two options for defining the block equations:

- Omit the dynamics by neglecting the transformer inductive terms. This model is only valid if the sensor is driven by a sine wave because any DC component on the primary side will pass to the output side.
- Include the inductive terms, thereby capturing voltage amplitude loss and phase differences. This model is valid for any input waveform. Within this option, you can either specify the inductances and the peak coupling coefficient directly, or specify the transformation ratio and measured impedances, in which case the block uses these values to determine the inductive terms.

## Equations when Omitting Dynamics

The equations are based on the superposition of two ideal transformers, both with coupling coefficients that depend on rotor angle. The two ideal transformers have a common primary winding. See the Simscape Ideal Transformer block reference page for more information on modeling ideal transformers. The equations are:

$$K_x = R \cos(N \theta)$$

$$K_y = R \sin(N \theta)$$

$$v_x = K_x v_p$$

$$v_y = K_y v_p$$

$$i_p = -K_x i_x - K_y i_y$$

where:

- $v_p$  and  $i_p$  are the rotor (or equivalently primary) voltage and current, respectively.
- $v_x$  and  $i_x$  are the first secondary voltage and current, respectively.
- $v_y$  and  $i_y$  are the second secondary voltage and current, respectively.
- $K_x$  is the coupling coefficient for the first secondary winding.

- $K_y$  is the coupling coefficient for the second secondary winding.
- $R$  is the transformation ratio.
- $N$  is the number of pole pairs.
- $\theta$  is the rotor angle.

## Equations when Including Dynamics

The equations are based on the superposition of two mutual inductors, both with coupling coefficients that depend on rotor angle. The two mutual inductors have a common primary winding. See the Simscape Mutual Inductor block reference page for more information on modeling mutual inductors. The equations are:

$$v_p = R_p i_p + L_p \frac{di_p}{dt} + \sqrt{L_p L_s} k \left( \cos(N\theta) \frac{di_x}{dt} + \sin(N\theta) \frac{di_y}{dt} \right)$$

$$v_x = R_s i_x + L_s \frac{di_x}{dt} + \sqrt{L_p L_s} k \cos(N\theta) \frac{di_p}{dt}$$

$$v_y = R_s i_y + L_s \frac{di_y}{dt} + \sqrt{L_p L_s} k \sin(N\theta) \frac{di_p}{dt}$$

where:

- $v_p$  and  $i_p$  are the rotor (or equivalently primary) voltage and current, respectively.
- $v_x$  and  $i_x$  are the first secondary voltage and current, respectively.
- $v_y$  and  $i_y$  are the second secondary voltage and current, respectively.
- $R_p$  is the rotor (or primary) resistance.
- $L_p$  is the rotor (or primary) inductance.
- $R_s$  is the stator (or secondary) resistance.
- $L_s$  is the stator (or secondary) inductance.

# Resolver

---

- $N$  is the number of pole pairs.
- $k$  is the coefficient of coupling.
- $\theta$  is the rotor angle.

It is assumed that coupling between the two secondary windings is zero.

Datasheets typically do not quote the coefficient of coupling and inductance parameters, but instead give the transformation ratio  $R$  and measured impedances. If you select **Specify transformation ratio and measured impedances** for the **Parameterization** parameter, then the values you provide are used to determine values for the equation coefficients, as defined above.

## Basic Assumptions and Limitations

The model is based on the following assumptions:

- The resolver draws no torque between the mechanical rotational ports  $R$  and  $C$ .
- The transformer between primary and rotor circuit is ideal with a ratio of 1:1.
- The coupling between the two secondary windings is zero.

## Dialog Box and Parameters

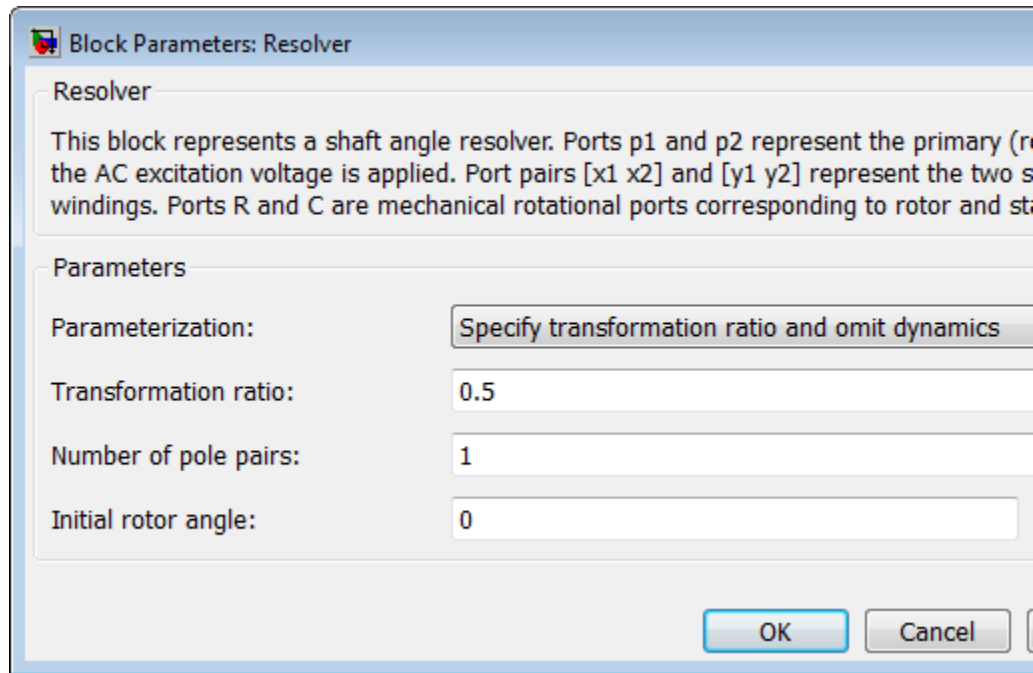

### Parameterization

Select one of the following methods for block parameterization:

- **Specify transformation ratio and omit dynamics** — Provide values for transformation ratio, number of pole pairs, and initial rotor angle only. This model neglects the transformer inductive terms, and is only valid if the sensor is driven by a sine wave. The equations are based on the superposition of two ideal transformers, both with coupling coefficients that depend on rotor angle. For more information, see “Equations when Omitting Dynamics” on page 1-556. This is the default option.
- **Specify transformation ratio and measured impedances** — Provide additional values to determine the transformer inductive terms, to model the voltage amplitude loss and

phase differences. This model is valid for any input waveform. The equations are based on the superposition of two mutual inductors, both with coupling coefficients that depend on rotor angle. For more information, see “Equations when Including Dynamics” on page 1-557.

- Specify equation parameters directly — Model the dynamics, but provide values for rotor and stator inductances and the peak coefficient of coupling, instead of transformation ratio and measured impedances. For more information, see “Equations when Including Dynamics” on page 1-557. This model is valid for any input waveform.

### **Transformation ratio**

The ratio between peak output voltage and peak input voltage assuming negligible secondary voltage drop due to resistance and inductance. This parameter is only visible when you select Specify transformation ratio and omit dynamics or Specify transformation ratio and measured impedances for the **Parameterization** parameter. If you select Specify transformation ratio and measured impedances for the **Parameterization** parameter, then the transformation ratio takes into account the voltage drop due to primary winding resistance. The default value is 0.5.

### **Rotor resistance**

This is the rotor (or equivalently the primary) ohmic resistance. This parameter is only visible when you select Specify transformation ratio and measured impedances or Specify equation parameters directly for the **Parameterization** parameter. The default value is 70  $\Omega$ .

### **Stator resistance**

This is the secondary winding ohmic resistance. It is assumed that both secondaries have the same resistance. This parameter is only visible when you select Specify transformation ratio and measured impedances or Specify equation parameters directly for the **Parameterization** parameter. The default value is 180  $\Omega$ .

**Rotor reactance**

This is the rotor (or equivalently the primary) reactance with the secondary windings open-circuit. This parameter is only visible when you select **Specify transformation ratio and measured impedances** for the **Parameterization** parameter. The default value is 100  $\Omega$ .

**Stator reactance**

This is the stator (or equivalently the secondary) reactance with the primary winding open-circuit. This parameter is only visible when you select **Specify transformation ratio and measured impedances** for the **Parameterization** parameter. The default value is 300  $\Omega$ .

**Frequency at which reactances and transformation ratio are specified**

This is the frequency of the sinusoidal source used when measuring the reactances. This parameter is only visible when you select **Specify transformation ratio and measured impedances** for the **Parameterization** parameter. The default value is 10 kHz.

**Rotor inductance**

This is the rotor (or equivalently the primary) inductance  $L_p$ . This parameter is only visible when you select **Specify equation parameters directly** for the **Parameterization** parameter. The default value is 0.0016 H.

**Stator inductance**

This is the stator (or equivalently the secondary) inductance  $L_s$ . This parameter is only visible when you select **Specify equation parameters directly** for the **Parameterization** parameter. The default value is 0.0048 H.

**Peak coefficient of coupling**

This is the peak coefficient of coupling between the primary and secondary windings. The parameter value should be greater than zero and less than one. This parameter is only visible when

# Resolver

---

you select **Specify equation parameters directly** for the **Parameterization** parameter. The default value is 0.35.

## **Number of pole pairs**

The number of pole pairs on the rotor. The default value is 1.

## **Initial rotor angle**

The initial angle of the rotor,  $\Theta$ . The default value is 0 degrees.

## **Ports**

The block has the following ports:

p1, p2

Electrical ports of the primary winding.

x1, x2

Electrical ports of the first secondary winding.

y1, y2

Electrical ports of the second secondary winding.

R, C

Mechanical rotational ports.

**Purpose** Model an S-R Latch behaviorally

**Library** Logic

**Description**

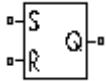

The S-R Latch block is an abstracted behavioral model of a set-reset latch. It does not model the internal individual MOSFET devices (see “Basic Assumptions and Limitations” on page 1-564 for details). Therefore, the block runs quickly during simulation but retains the correct I/O behavior.

If the gate voltage is greater than the threshold voltage  $V_{TH}$ , then the input taken is 1 (HIGH). Otherwise, the input is zero (LOW). The gate threshold voltage  $V_{TH}$  is halfway between the **Low level input voltage** ( $V_{IL}$ ) and **High level input voltage** ( $V_{IH}$ ) parameters.

The block output logic level is either HIGH or LOW, according to the logic levels of the gate inputs and the S-R latch truth table.

S	R	Q
0	0	0
0	1	0
1	0	1
1	1	1

The block models the gate as follows:

- The gate inputs have infinite resistance and finite or zero capacitance.
- The gate output offers a selection of two models: **Linear** and **Quadratic**. For more information, see “Selecting the Output Model for Logic Blocks”. Use the **Output current-voltage relationship** parameter to specify the output model.
- You can specify propagation delay for both output models. For **Linear** output, the block sets the value of the gate output capacitor such that

# S-R Latch

---

the resistor-capacitor time constant equals the **Propagation delay** parameter value. For **Quadratic** output, the gate input demand is lagged to approximate the **Propagation delay** parameter value.

The block output voltage depends on the output model selected:

- For **Linear** model, output high is the **High level output voltage** parameter value, and output low is the **Low level output voltage** parameter value.
- For **Quadratic** model, the output voltage for High and Low states is a function of the output current, as explained in “Quadratic Model Output and Parameters”. For zero load current, output high is  $V_{cc}$  (the **Supply voltage** parameter value), and output low is zero volts.

## Basic Assumptions and Limitations

The block does not model the internal individual MOSFET devices that make up the gate (except for the final MOSFET pair if you select the **Quadratic** option for the **Output current-voltage relationship** parameter). This limitation has the following implications:

- The behavior of this block is abstracted. In particular, response to input noise and inputs that are around the logic threshold voltage can be inaccurate. Also, dynamic response is approximate.
- The linear drop in output voltage as a function of output current is an approximation to the MOSFET or bipolar output behavior.
- Modeling of the output as a controlled voltage source is representative of a totem-pole or push-pull output stage. To model a device with an open-collector:
  - 1** Connect the output pin to the base of an NPN Bipolar Transistor or PNP Bipolar Transistor block.
  - 2** Set the **Output resistance** parameter to a suitable value.

## Dialog Box and Parameters

### Inputs Tab

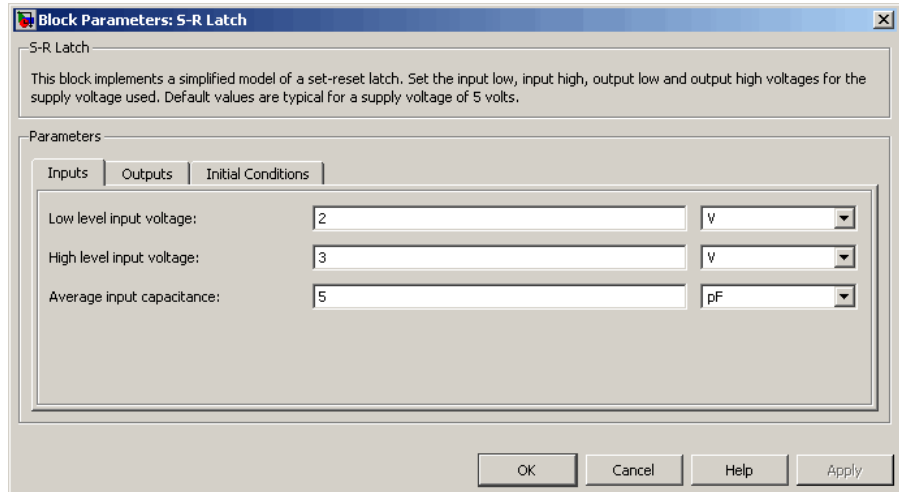

#### Low level input voltage

Voltage value less than which the block interprets the input voltage as LOW. The default value is 2 V.

#### High level input voltage

Voltage value greater than which the block interprets the input voltage as HIGH. The default value is 3 V.

#### Average input capacitance

Fixed capacitance that approximates the input capacitance for a MOSFET gate. You can usually find this capacitance value on a manufacturer datasheet. The default value is 5 pF. Setting this value to zero can result in faster simulation times.

# S-R Latch

## Outputs Tab

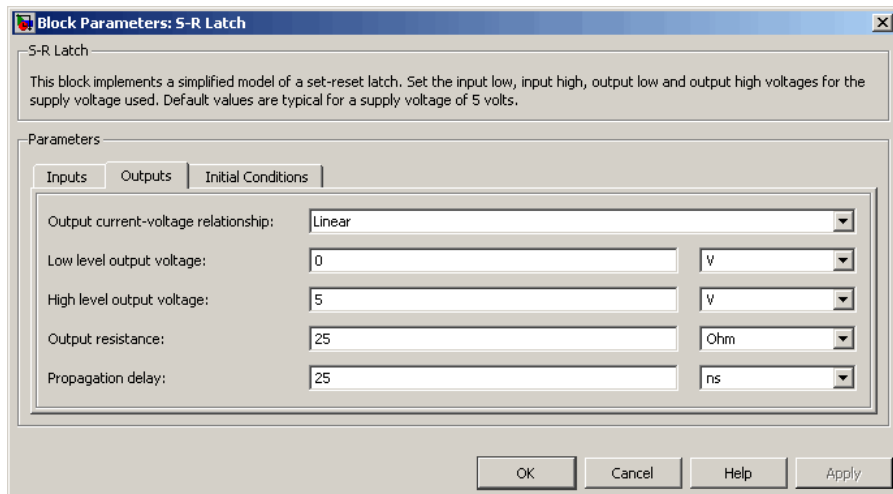

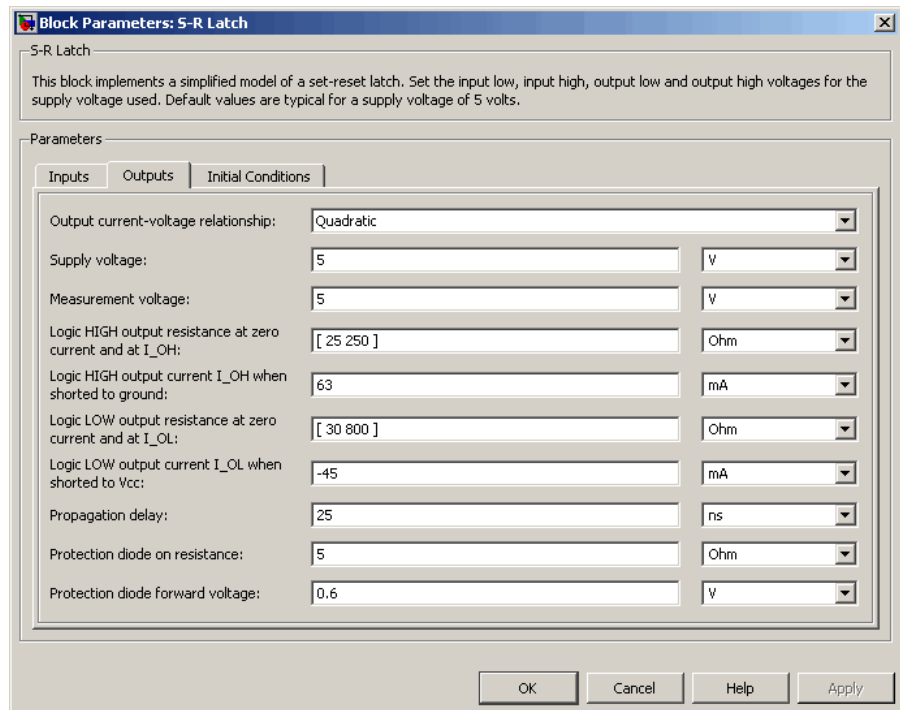

## Output current-voltage relationship

Select the output model, **Linear** or **Quadratic**. The default value is **Linear**.

## Low level output voltage

Voltage value at the output when the output logic level is **LOW**. The default value is **0 V**. This parameter is available when you select the **Linear** option for the **Output current-voltage relationship** parameter.

## High level output voltage

Voltage value at the output when the output logic level is **HIGH**. The default value is **5 V**. This parameter is available when you select the **Linear** option for the **Output current-voltage relationship** parameter.

## **Output resistance**

Value of the series output resistor that is used to model the drop in output voltage resulting from the output current. The default value is 25  $\Omega$ . You can derive this value from a datasheet by dividing the high-level output voltage by the maximum low-level output current. This parameter is available when you select the Linear option for the **Output current-voltage relationship** parameter.

## **Supply voltage**

Supply voltage value applied to the gate in your circuit. The default value is 5 V. This parameter is available when you select the Quadratic option for the **Output current-voltage relationship** parameter.

## **Measurement voltage**

The gate supply voltage for which mask data output resistances and currents are defined. The default value is 5 V. This parameter is available when you select the Quadratic option for the **Output current-voltage relationship** parameter.

## **Logic HIGH output resistance at zero current and at I<sub>OH</sub>**

A row vector [  $R_{OH1}$   $R_{OH2}$  ] of two resistance values. The first value  $R_{OH1}$  is the gradient of the output voltage-current relationship when the gate is logic HIGH and there is no output current. The second value  $R_{OH2}$  is the gradient of the output voltage-current relationship when the gate is logic HIGH and the output current is  $I_{OH}$ . The default value is [ 25 250 ]  $\Omega$ . This parameter is available when you select the Quadratic option for the **Output current-voltage relationship** parameter.

## **Logic HIGH output current I<sub>OH</sub> when shorted to ground**

The resulting current when the gate is in the logic HIGH state, but the load forces the output voltage to zero. The default value is 63 mA. This parameter is available when you select the Quadratic option for the **Output current-voltage relationship** parameter.

## Logic LOW output resistance at zero current and at $I_{OL}$

A row vector [  $R_{OL1}$   $R_{OL2}$  ] of two resistance values. The first value  $R_{OL1}$  is the gradient of the output voltage-current relationship when the gate is logic LOW and there is no output current. The second value  $R_{OL2}$  is the gradient of the output voltage-current relationship when the gate is logic LOW and the output current is  $I_{OL}$ . The default value is [ 30 800 ]  $\Omega$ . This parameter is available when you select the Quadratic option for the **Output current-voltage relationship** parameter.

## Logic LOW output current $I_{OL}$ when shorted to $V_{cc}$

The resulting current when the gate is in the logic LOW state, but the load forces the output voltage to the supply voltage  $V_{cc}$ . The default value is -45 mA. This parameter is available when you select the Quadratic option for the **Output current-voltage relationship** parameter.

## Propagation delay

Time it takes for the output to swing from LOW to HIGH or HIGH to LOW after the input logic levels change. The default value is 25 ns.

## Protection diode on resistance

The gradient of the voltage-current relationship for the protection diodes when forward biased. The default value is 5  $\Omega$ . This parameter is available when you select the Quadratic option for the **Output current-voltage relationship** parameter.

## Protection diode forward voltage

The voltage above which the protection diode is turned on. The default value is 0.6 V. This parameter is available when you select the Quadratic option for the **Output current-voltage relationship** parameter.

# S-R Latch

## Initial Conditions Tab

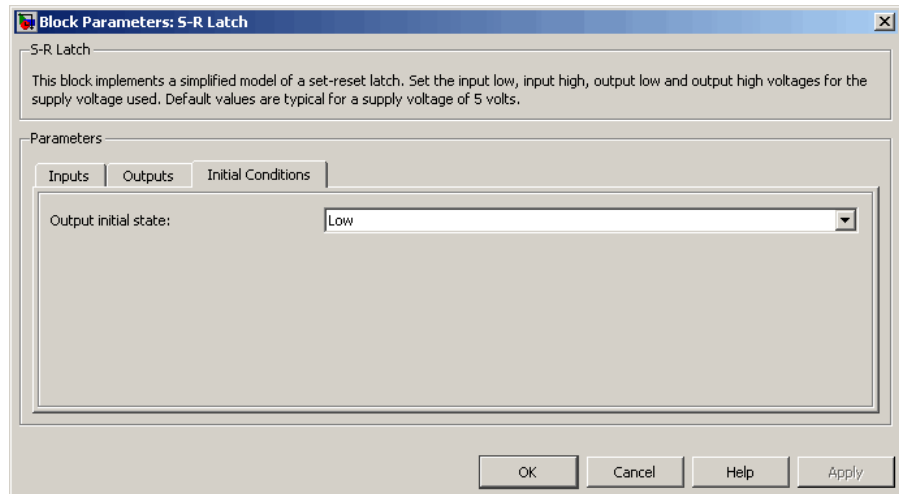

## Output initial state

Specify whether the initial output state of the block is **High** or **Low**. This parameter is used for both linear and quadratic output states, provided that the **Propagation delay** parameter is greater than zero and the Solver Configuration block does not have the **Start simulation from steady state** option selected. The default value is **Low**.

## Ports

This block has the following ports:

- S  
Electrical input port corresponding to the set pin.
- R  
Electrical input port corresponding to the reset pin.
- Q  
Electrical output port corresponding to the output pin.

## Purpose

Brushless motor model with closed-loop torque control

## Library

Rotational Actuators

## Description

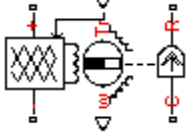

The Servomotor block represents a brushless motor model with closed-loop torque control. This block abstracts the torque-speed behavior of the combined motor and motor driver in order to support system-level simulation where simulation speed is important.

The block allows for the range of torques and speeds that the torque-speed envelope defines. You specify this data in the block dialog box as a set of speed data points and corresponding maximum torque values. The following figure shows a typical torque-speed envelope for a servomotor.

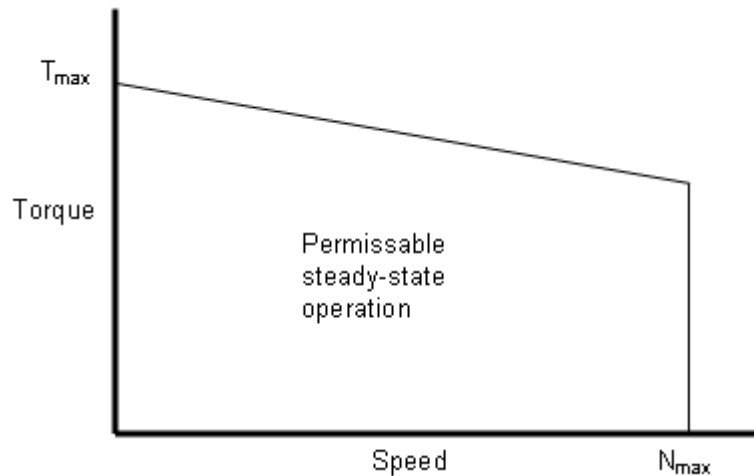

Specify the torque-speed envelope for the forward-direction motoring region (Quadrant 1) only. This region is typically the only one specified by manufacturers. The Servomotor block implements this torque-speed envelope regardless of motor direction or power flow direction, interpreting the x-axis as the absolute value of speed and the y-axis as the absolute value of torque.

The block models the electrical losses as the sum of three terms:

- 1 A supply series resistance.
- 2 A torque-independent electrical loss,  $P_0$ .
- 3 A torque-dependent electrical loss  $k\tau^2$ , where  $\tau$  is the torque and  $k$  is a constant.

The block produces a positive torque acting from the mechanical C to R ports.

## Thermal Port

The block has an optional thermal port, hidden by default. To expose the thermal port, right-click on the block in your model, then from the context menu select **Simscape block choices > Show thermal port**. This action displays the thermal port H on the block icon, and adds the **Temperature Dependence** and **Thermal port** tabs to the block dialog box.

Use the thermal port to simulate the effects of copper resistance losses that convert electrical power to heat. For more information on using thermal ports and on the **Temperature Dependence** and **Thermal port** tab parameters, see “Simulating Thermal Effects in Rotational and Translational Actuators”.

This model is based on the following assumptions:

- The motor driver tracks a torque demand with a time constant  $T_c$ .
- Motor speed fluctuations due to mechanical load do not affect the motor torque tracking.

## Basic Assumptions and Limitations

## Dialog Box and Parameters

### Electrical Torque Tab

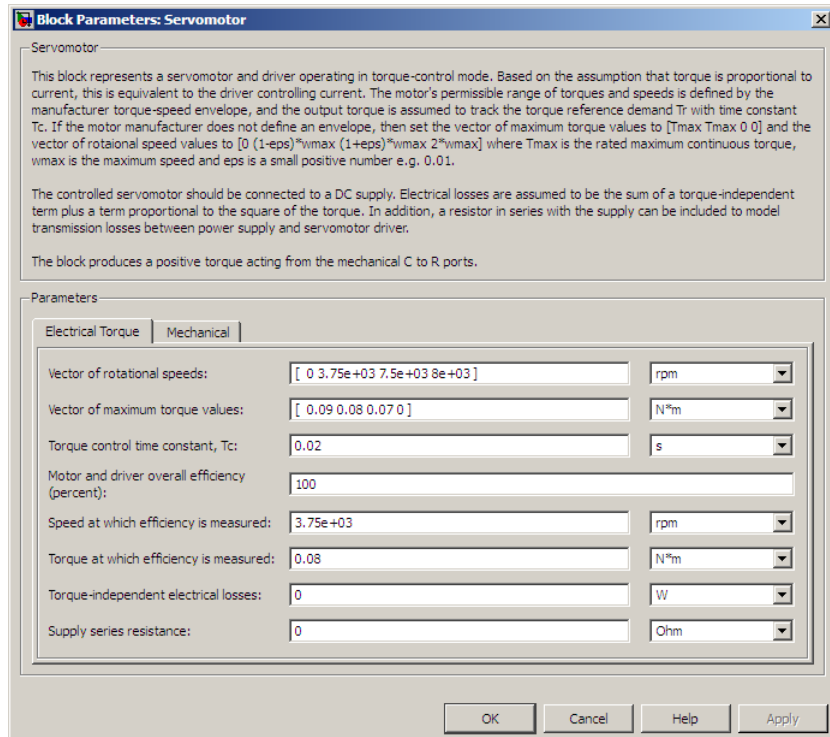

#### Vector of rotational speeds

Rotational speeds for permissible steady-state operation. The default value is [ 0 3.75e+03 7.5e+03 8e+03 ] rpm. To avoid poor performance due to an infinite slope in the torque-speed curve, specify a vector of rotational speeds that does not contain duplicate consecutive values.

#### Vector of maximum torque values

Maximum torque values for permissible steady-state operation. These values correspond to the speeds in the **Vector of rotational**

**speeds in RPM** parameter and define the torque-speed envelope for the motor. The default value is [ 0.09 0.08 0.07 0 ] Nm.

## **Torque Control time constant, Tc**

Time constant with which the motor driver tracks a torque demand. The default value is 0.02 s.

## **Motor and driver overall efficiency (percent)**

The block defines overall efficiency as

$$\eta = 100 \times \frac{\tau_0 \times \omega_0}{\tau_0 \times \omega_0 + P_0 + k\tau_0^2}$$

where:

- $\tau_0$  represents the **Torque at which efficiency is measured**
- $\omega_0$  represents the **Speed at which efficiency is measured**
- $P_0$  represents the **Torque-independent electrical losses**
- $k\tau_0^2$  represents the torque-dependent electrical losses.

At initialization, the block solves the efficiency equation for  $k$ . The block neglects losses associated with the rotor damping.

## **Speed at which efficiency is measured**

Speed that the block uses to calculate torque-dependent electrical losses. The default value is 3.75e+03 rpm.

## **Torque at which efficiency is measured**

Torque that the block uses to calculate torque-dependent electrical losses. The default value is 0.08 Nm.

## **Torque-independent electrical losses**

Fixed electrical loss associated with the driver when the motor current and torque are zero. The default value is zero.

## **Supply series resistance**

The equivalent resistance used in series with the DC supply to model electrical losses that are proportional to the driver

supply current. The block assumes that the DC supply current is approximately constant under constant load conditions. The default value is  $0 \Omega$ .

## Mechanical Tab

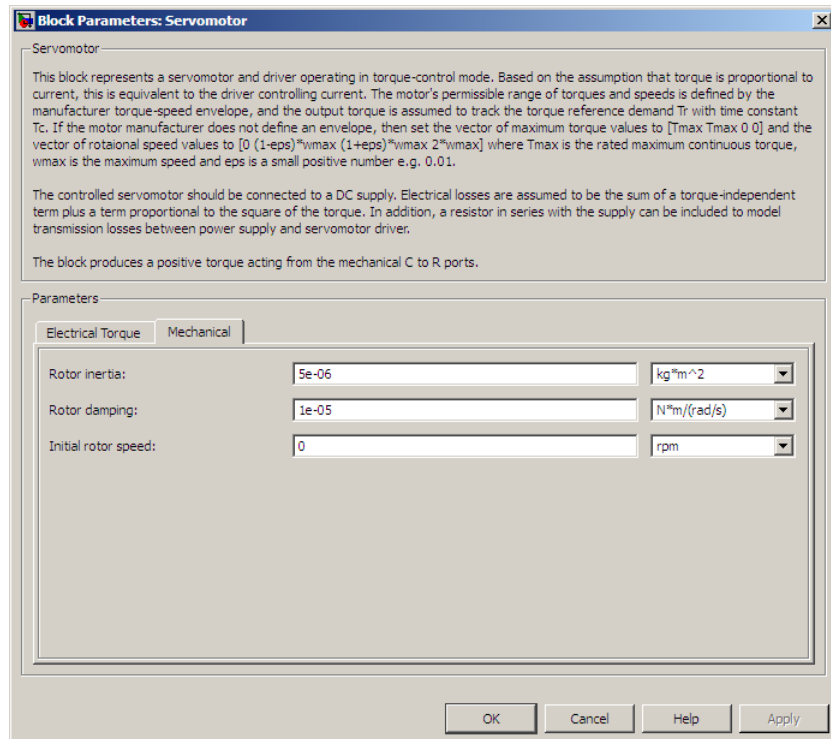

### Rotor inertia

Rotor resistance to change in motor motion. The default value is  $5e-06 \text{ kg}\cdot\text{m}^2$ . The value can be zero.

### Rotor damping

Rotor damping. The default value is  $1e-05 \text{ N}\cdot\text{m}/(\text{rad}/\text{s})$ . The value can be zero.

# Servomotor

---

## Initial rotor speed

Rotor speed at the start of the simulation. The default value is 0 rpm.

## Ports

This block has the following ports:

- + Positive electrical DC supply.
- Negative electrical DC supply.
- Tr Reference torque demand.
- w Mechanical speed output.
- C Mechanical rotational conserving port.
- R Mechanical rotational conserving port.

## See Also

Generic Rotary Actuator, DC Motor, Induction Motor, Shunt Motor, and Universal Motor.

**Purpose** Model single-frequency FM current source

**Library** SPICE-Compatible Components/Sources

## Description

The SFFM Current Source block represents a single-frequency current source whose frequency-modulated output current value is independent of the voltage across its terminals. The following equation describes the current through the source as a function of time:

$$I_{out} = IO + IA * \sin((2\pi * FC * Time) + MI * \sin(2\pi * FS * Time))$$

where:

- *IO* is the **Current offset**, **IO** parameter value.
- *IA* is the **Current amplitude**, **IA** parameter value.
- *FC* is the **Carrier frequency**, **FC** parameter value.
- *MI* is the **Modulation index**, **MI** parameter value.
- *FS* is the **Signal frequency**, **FS** parameter value.

The block uses a small conductance internally to prevent numerical simulation issues. The conductance connects the + and - ports of the device and has a conductance *GMIN*:

- By default, *GMIN* matches the **Minimum conductance GMIN** parameter of the SPICE Environment Parameters block, whose default value is 1e-12.
- To change *GMIN*, add a SPICE Environment Parameters block to your model and set the **Minimum conductance GMIN** parameter to the desired value.

# SFFM Current Source

## Dialog Box and Parameters

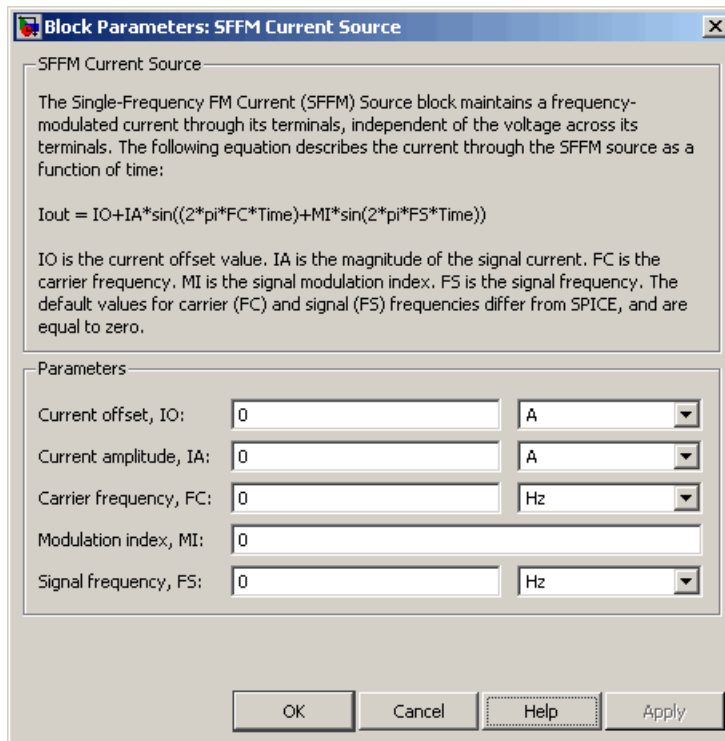

### Current offset, $I_O$

The magnitude of the time-independent part of the output current. The default value is 0 A.

### Current amplitude, $I_A$

The magnitude of the sinusoidal part of the output current. The default value is 0 A.

### Carrier frequency, $F_C$

Frequency of the carrier wave. The default value is 0 Hz. The value must be greater than or equal to 0.

**Modulation index, MI**

The amount by which the modulated signal varies around its unmodulated level. The default value is 0. The value must be greater than or equal to 0.

**Signal frequency, FS**

Frequency of the modulated signal. The default value is 0 Hz. The value must be greater than or equal to 0.

**Ports**

The block has the following ports:

- +  
Positive electrical voltage.
- Negative electrical voltage.

**See Also**

SFFM Voltage Source

# SFFM Voltage Source

---

**Purpose** Model single-frequency FM voltage source

**Library** SPICE-Compatible Components/Sources

## Description

The SFFM Voltage Source block represents a single-frequency voltage source whose frequency-modulated output voltage value is independent of the current through the source. The following equation describes the output voltage as a function of time:

$$V_{out} = VO + VA * \sin((2\pi * FC * Time) + MI * \sin(2\pi * FS * Time))$$

where:

- $VO$  is the **Voltage offset**, **VO** parameter value.
- $VA$  is the **Voltage amplitude**, **VA** parameter value.
- $FC$  is the **Carrier frequency**, **FC** parameter value.
- $MI$  is the **Modulation index**, **MI** parameter value.
- $FS$  is the **Signal frequency**, **FS** parameter value.

## Dialog Box and Parameters

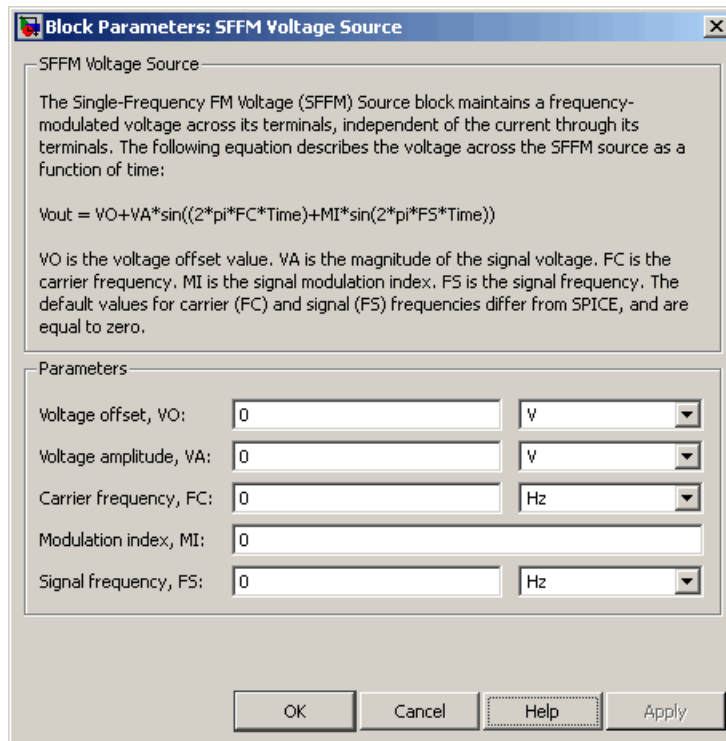

### Voltage offset, $V_O$

The magnitude of the time-independent part of the output voltage. The default value is 0 V.

### Voltage amplitude, $V_A$

The magnitude of the sinusoidal part of the output voltage. The default value is 0 V.

### Carrier frequency, $FC$

Frequency of the carrier wave. The default value is 0 Hz. The value must be greater than or equal to 0.

# SFFM Voltage Source

---

## **Modulation index, MI**

The amount by which the modulated signal varies around its unmodulated level. The default value is 0. The value must be greater than or equal to 0.

## **Signal frequency, FS**

Frequency of the modulated signal. The default value is 0 Hz. The value must be greater than or equal to 0.

## **Ports**

The block has the following ports:

- +  
Positive electrical voltage.
- Negative electrical voltage.

## **See Also**

SFFM Current Source

## Purpose

Model electrical and torque characteristics of shunt motor

## Library

Rotational Actuators

## Description

The Shunt Motor block represents the electrical and torque characteristics of a shunt motor using the following equivalent circuit model.

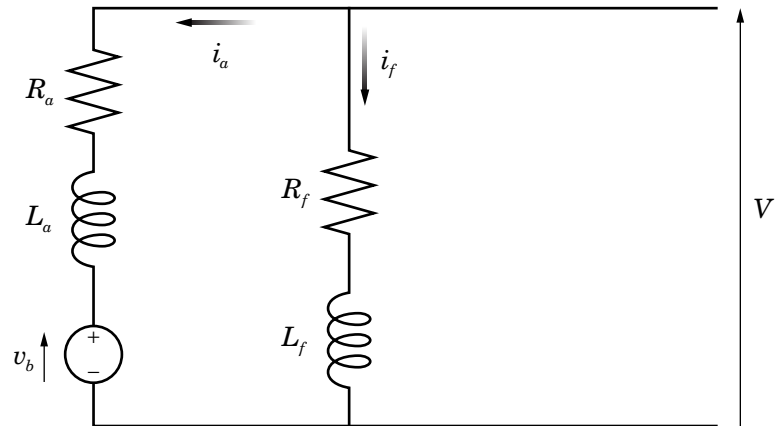
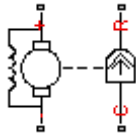

When you set the **Model parameterization** parameter to **By equivalent circuit parameters**, you specify the equivalent circuit parameters for this model:

- $R_a$  — **Armature resistance**
- $L_a$  — **Armature inductance**
- $R_f$  — **Field winding resistance**
- $L_f$  — **Field winding inductance**

The Shunt Motor block computes the motor torque as follows:

- 1 The magnetic field in the motor induces the following back emf  $v_b$  in the armature:

# Shunt Motor

---

$$v_b = L_{af} i_f \omega$$

where  $L_{af}$  is a constant of proportionality and  $\omega$  is the angular velocity.

- 2** The mechanical power is equal to the power reacted by the back emf:

$$P = v_b i_a = L_{af} i_f i_a \omega$$

- 3** The motor torque is:

$$T = P / \omega = L_{af} i_f i_a$$

The torque-speed characteristic for the Shunt Motor block model is related to the parameters in the preceding figure. When you set the **Model parameterization** parameter to **By rated power, rated speed & no-load speed**, the block solves for the equivalent circuit parameters as follows:

- 1** For the steady-state torque-speed relationship,  $L$  has no effect.

- 2** Sum the voltages around the loop:

$$V = i_a R_a + L_{af} i_f \omega$$

$$V = i_f R_f$$

- 3** Solve the preceding equations for  $i_a$  and  $i_f$ :

$$i_f = \frac{V}{R_f}$$

$$i_a = \frac{V}{R_a} \left( 1 - \frac{L_{af} \omega}{R_f} \right)$$

- 4** Substitute these values of  $i_a$  and  $i_f$  into the equation for torque:

$$T = \frac{L_{af}}{R_a R_f} \left( 1 - \frac{L_{af} \omega}{R_f} \right) V^2$$

The block uses the rated speed and power to calculate the rated torque. The block uses the rated torque and no-load speed values to get one equation that relates  $R_a$  and  $L_{af}/R_f$ . It uses the no-load speed at zero torque to get a second equation that relates these two quantities. Then, it solves for  $R_a$  and  $L_{af}/R_f$ .

The block models motor inertia  $J$  and damping  $B$  for all values of the **Model parameterization** parameter. The output torque is:

$$T_{load} = \frac{L_{af}}{R_a R_f} \left( 1 - \frac{L_{af} \omega}{R_f} \right) V^2 - J\dot{\omega} - B\omega$$

The block produces a positive torque acting from the mechanical C to R ports.

## Thermal Ports

The block has two optional thermal ports, one per winding, hidden by default. To expose the thermal ports, right-click on the block in your model, then from the context menu select **Simscape block choices > Show thermal port**. This action displays the thermal ports on the block icon, and adds the **Temperature Dependence** and **Thermal port** tabs to the block dialog box. These tabs are described further on this reference page.

Use the thermal ports to simulate the effects of copper resistance losses that convert electrical power to heat. For more information on using thermal ports in actuator blocks, see “Simulating Thermal Effects in Rotational and Translational Actuators”.

# Shunt Motor

## Dialog Box and Parameters

- “Electrical Torque Tab” on page 1-586
- “Mechanical Tab” on page 1-589
- “Temperature Dependence Tab” on page 1-590
- “Thermal Port Tab” on page 1-591

## Electrical Torque Tab

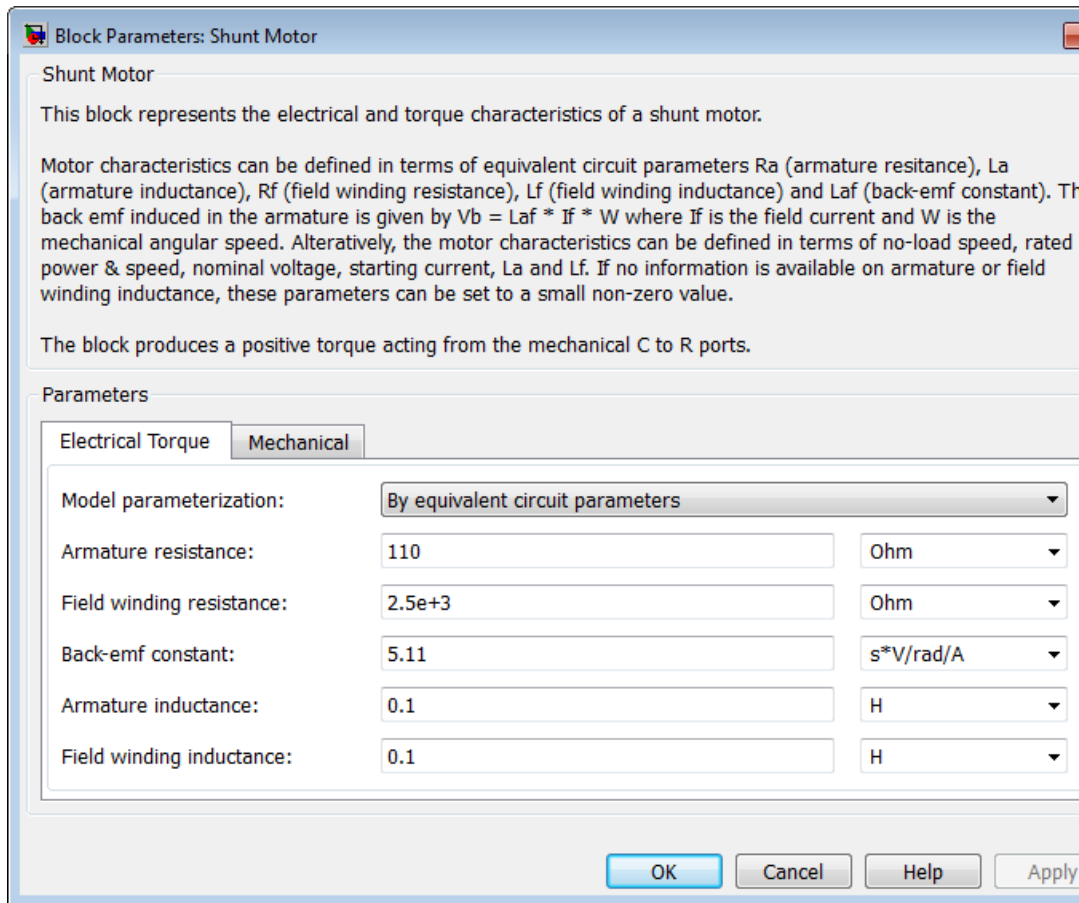

## Model parameterization

Select one of the following methods for block parameterization:

- By equivalent circuit parameters — Provide electrical parameters for an equivalent circuit model of the motor. This is the default method.
- By rated power, rated speed & no-load speed — Provide power and speed parameters that the block converts to an equivalent circuit model of the motor.

## Armature resistance

Resistance of the armature. This parameter is only visible when you select **By equivalent circuit parameters** for the **Model parameterization** parameter. The default value is 110  $\Omega$ .

## Field winding resistance

Resistance of the field winding. This parameter is only visible when you select **By equivalent circuit parameters** for the **Model parameterization** parameter. The default value is 2.5e+03  $\Omega$ .

## Back-emf constant

The ratio of the voltage generated by the motor to the motor speed. The default value is 5.11 s\*V/rad/A.

## Armature inductance

Inductance of the armature. If you do not have information about this inductance, set the value of this parameter to a small, nonzero number. The default value is 0.1 H. The value can be zero.

## Field winding inductance

Inductance of the field winding. If you do not have information about this inductance, set the value of this parameter to a small, nonzero number. The default value is 0.1 H. The value can be zero.

## No-load speed

Speed of the motor when no load is applied. This parameter is only visible when you select **By rated power, rated speed &**

# Shunt Motor

---

no-load speed for the **Model parameterization** parameter. The default value is  $4.6e+03$  rpm.

## **Rated speed (at rated load)**

Motor speed at the rated load. This parameter is only visible when you select **By rated power, rated speed & no-load speed** for the **Model parameterization** parameter. The default value is  $4e+03$  rpm.

## **Rated load (mechanical power)**

The mechanical load for which the motor is rated to operate. This parameter is only visible when you select **By rated power, rated speed & no-load speed** for the **Model parameterization** parameter. The default value is 50 W.

## **Rated DC supply voltage**

The voltage at which the motor is rated to operate. This parameter is only visible when you select **By rated power, rated speed & no-load speed** for the **Model parameterization** parameter. The default value is 220 V.

## **Starting current at rated DC supply voltage**

The initial current when starting the motor with the rated DC supply voltage. This parameter is only visible when you select **By rated power, rated speed & no-load speed** for the **Model parameterization** parameter. The default value is 2.09 A.

## Mechanical Tab

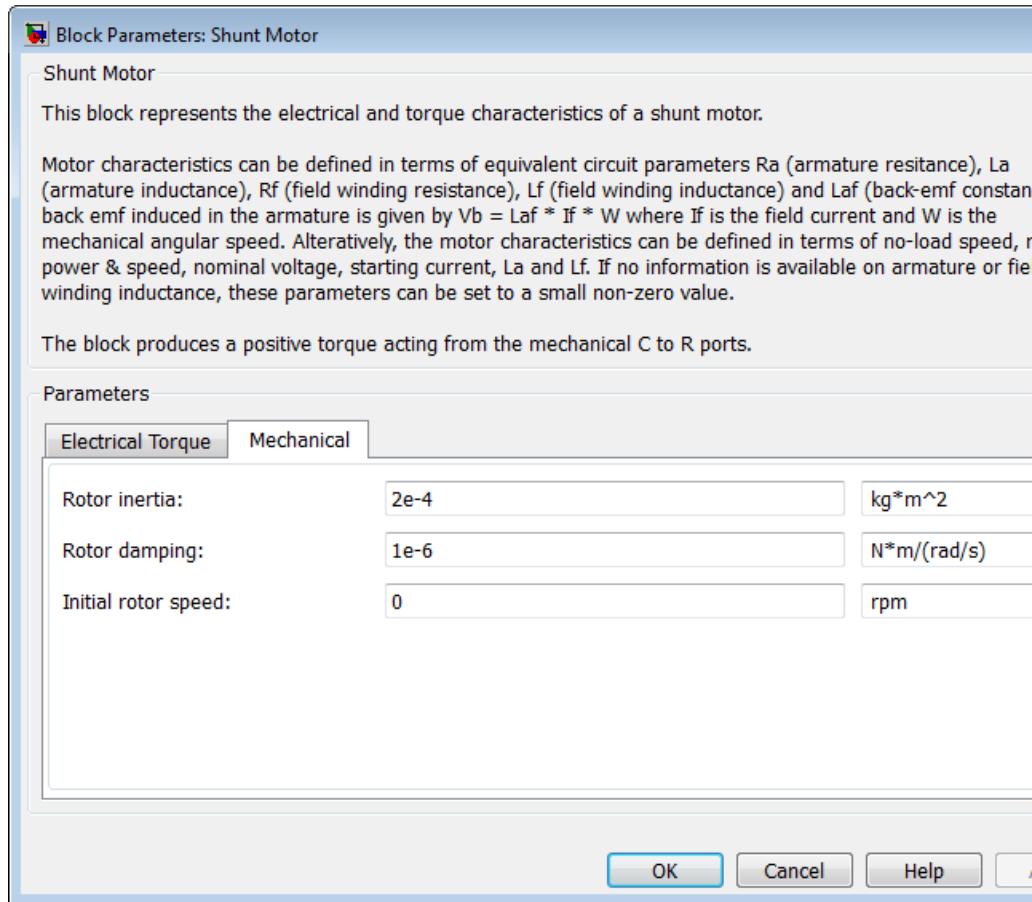

### Rotor inertia

Rotor inertia. The default value is  $2e-04 \text{ kg}\cdot\text{m}^2$ . The value can be zero.

# Shunt Motor

## Rotor damping

Rotor damping. The default value is  $1e-06$  N\*m/(rad/s). The value can be zero.

## Initial rotor speed

Speed of the rotor at the start of the simulation. The default value is 0 rpm.

## Temperature Dependence Tab

This tab appears only for blocks with exposed thermal ports. For more information, see “Thermal Ports” on page 1-891.

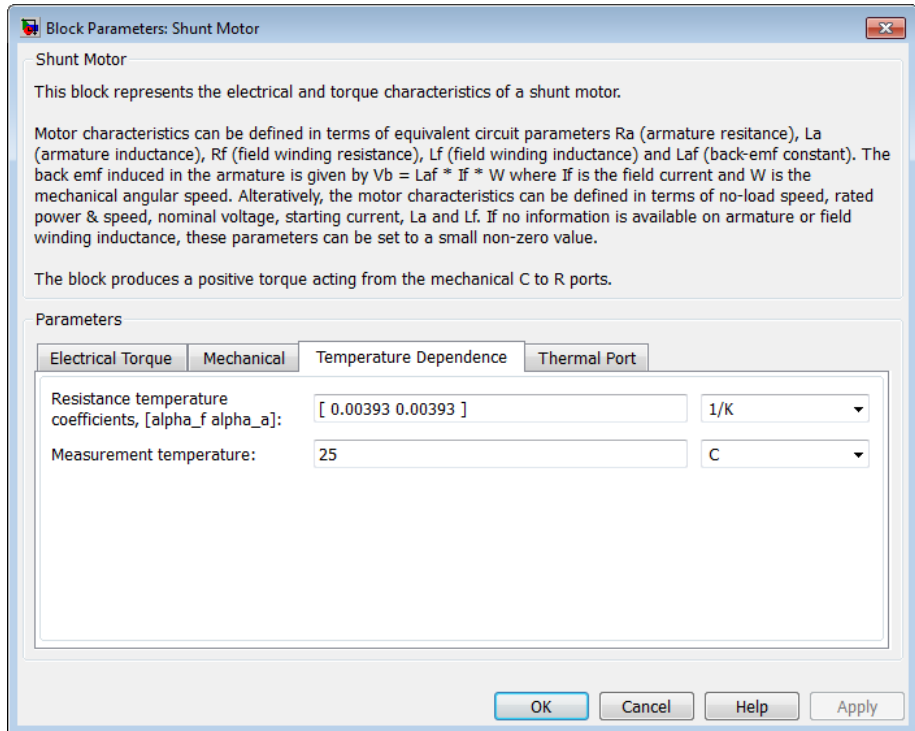

**Resistance temperature coefficients, [alpha\_f alpha\_a]**

A 1 by 2 row vector defining the coefficient  $\alpha$  in the equation relating resistance to temperature, as described in “Thermal Model for Actuator Blocks”. The first element corresponds to the field winding, and the second to the armature. The default value is for copper, and is [ 0.00393 0.00393 ] 1/K.

**Measurement temperature**

The temperature for which motor parameters are defined. The default value is 25 C.

**Thermal Port Tab**

This tab appears only for blocks with exposed thermal ports. For more information, see “Thermal Ports” on page 1-891.

# Shunt Motor

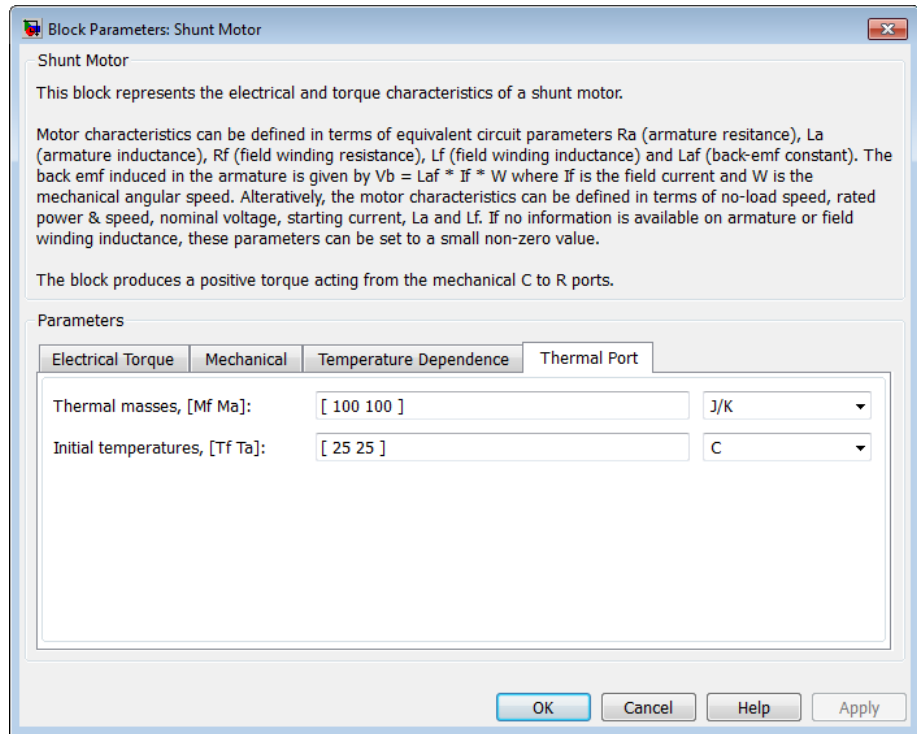

## Thermal masses, [Mf Ma]

A 1 by 2 row vector defining the thermal mass for the field and armature windings. The thermal mass is the energy required to raise the temperature by one degree. The default value is [ 100 100 ] J/K.

## Initial temperatures, [Tf Ta]

A 1 by 2 row vector defining the temperature of the field and armature thermal ports at the start of simulation. The default value is [ 25 25 ] C.

## Ports

The block has the following ports:

- + Positive electrical input.
- Negative electrical input.
- C Mechanical rotational conserving port.
- R Mechanical rotational conserving port.
- Hf Field winding thermal port. For more information, see “Thermal Ports” on page 1-891.
- Ha Armature winding thermal port. For more information, see “Thermal Ports” on page 1-891.

## References

[1] Bolton, W. *Mechatronics: Electronic Control Systems in Mechanical and Electrical Engineering*, 3rd edition Pearson Education, 2004.

## See Also

DC Motor, Induction Motor, Servomotor, and Universal Motor.

# Sinusoidal Current Source

---

**Purpose** Model damped sinusoidal current source

**Library** SPICE-Compatible Components/Sources

## Description

The Sinusoidal Current Source block represents a damped sinusoidal current source whose output current is independent of the voltage across the terminals of the source. The following equations describe the current through the source as a function of time:

$$I_{out}(Time < TD) = IO$$

$$I_{out}(Time \geq TD) = IO + IA * e^{-(Time-TD)*DF} * \sin(2\pi * FREQ * (Time - TD))$$

where:

- $IO$  is the **Current offset**, **IO** parameter value.
- $IA$  is the **Sinusoidal amplitude**, **IA** parameter value.
- $FREQ$  is the **Sinusoidal frequency**, **FREQ** parameter value.
- $TD$  is the **Time delay**, **TD** parameter value.
- $DF$  is the **Damping factor**, **DF** parameter value.

The block uses a small conductance internally to prevent numerical simulation issues. The conductance connects the + and - ports of the device and has a conductance  $GMIN$ :

- By default,  $GMIN$  matches the **Minimum conductance GMIN** parameter of the SPICE Environment Parameters block, whose default value is  $1e-12$ .
- To change  $GMIN$ , add a SPICE Environment Parameters block to your model and set the **Minimum conductance GMIN** parameter to the desired value.

## Dialog Box and Parameters

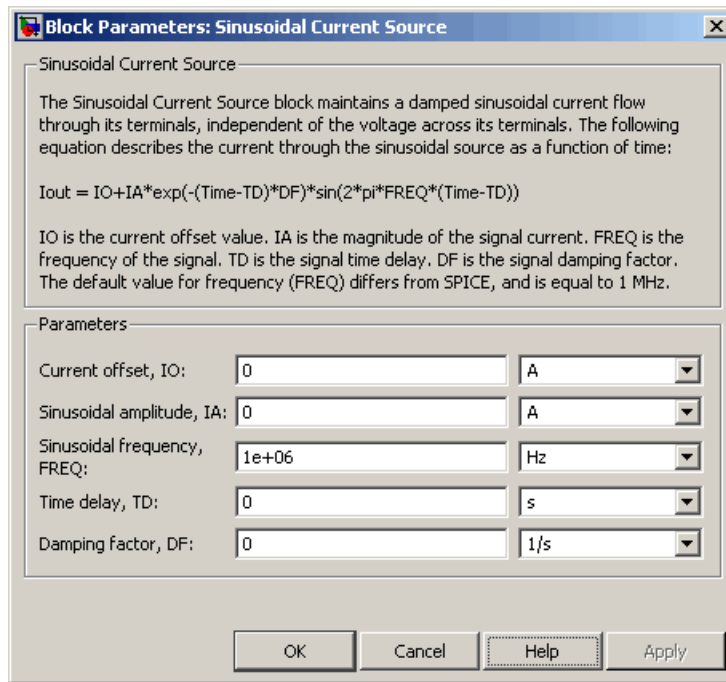

### Current offset, $I_O$

The magnitude of the time-independent part of the output current. The default value is 0 A.

### Sinusoidal amplitude, $I_A$

The magnitude of the sinusoidal part of the output current. The default value is 0 A.

### Sinusoidal frequency, $FREQ$

The frequency of the output sine wave. The default value is 1e+06 Hz. The value can be less than 0.

### Time delay, $TD$

The time at which the sine wave first starts. The default value is 0 s. The value can be less than 0.

# Sinusoidal Current Source

---

## Damping factor, DF

The amount by which to amplify or reduce the exponential damping term that multiplies the sine wave to produce the output current. The default value is 0 1/s. The value must be greater than or equal to 0.

## Ports

The block has the following ports:

+

Positive electrical voltage.

-

Negative electrical voltage.

## See Also

Sinusoidal Voltage Source

**Purpose** Model damped sinusoidal voltage source

**Library** SPICE-Compatible Components/Sources

## Description

The Sinusoidal Voltage Source block represents a damped sinusoidal voltage source whose output voltage is independent of the current through the source. The following equations describe the output as a function of time:

$$V_{out}(Time < TD) = VO$$

$$V_{out}(Time \geq TD) = VO + VA * e^{-(Time-TD)*DF} * \sin(2\pi * FREQ * (Time - TD))$$

where:

- $VO$  is the **Voltage offset**, **VO** parameter value.
- $VA$  is the **Sinusoidal amplitude**, **VA** parameter value.
- $FREQ$  is the **Sinusoidal frequency**, **FREQ** parameter value.
- $TD$  is the **Time delay**, **TD** parameter value.
- $DF$  is the **Damping factor**, **DF** parameter value.

# Sinusoidal Voltage Source

## Dialog Box and Parameters

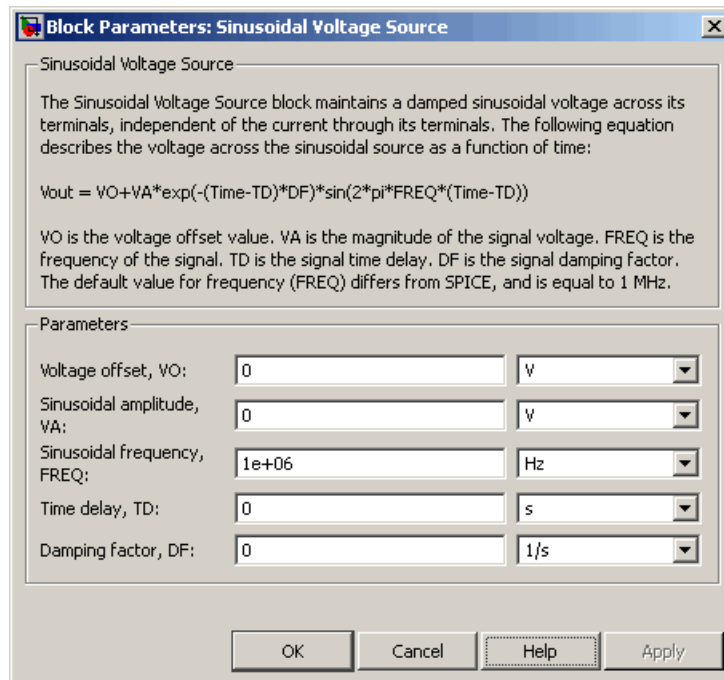

### Voltage offset, $V_0$

The magnitude of the time-independent part of the output voltage. The default value is 0 V.

### Sinusoidal amplitude, $V_A$

The magnitude of the sinusoidal part of the output voltage. The default value is 0 V.

### Sinusoidal frequency, $FREQ$

The frequency of the output sine wave. The default value is 1e+06 Hz. The value can be less than 0.

### Time delay, $TD$

The time at which the sine wave first starts. The default value is 0 s. The value can be less than 0.

**Damping factor, DF**

The amount by which to amplify or reduce the exponential damping term that multiplies the sine wave to produce the output voltage. The default value is 0 1/s. The value must be greater than or equal to 0.

**Ports**

The block has the following ports:

- + Positive electrical voltage.
- Negative electrical voltage.

**See Also**

Sinusoidal Current Source

# Solar Cell

---

**Purpose** Solar cell model

**Library** Sources

**Description** The Solar Cell block represents a solar cell current source.

The solar cell model includes the following components:

- “Solar-Induced Current” on page 1-600
- “Temperature Dependence” on page 1-602
- “Thermal Port” on page 1-604

## **Solar-Induced Current**

The block represents a single solar cell as a resistance  $R_s$  that is connected in series with a parallel combination of the following elements:

- Current source
- Two exponential diodes
- Parallel resistor  $R_p$

The following illustration shows the equivalent circuit diagram:

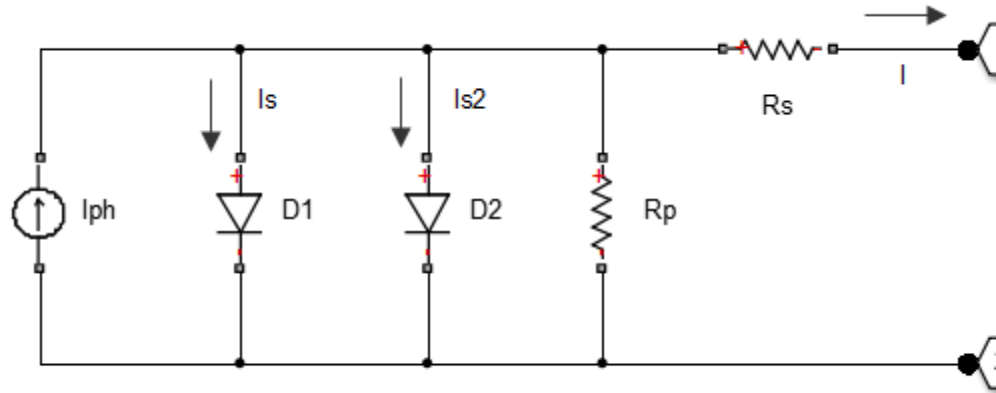

The output current  $I$  is:

$$I = I_{ph} - I_s * \left( e^{(V+I*R_s)/(N_1*V_t)} - 1 \right) - I_{s2} * \left( e^{(V+I*R_s)/(N_2*V_t)} - 1 \right) - (V + I * R_s) / R_p$$

where:

- $I_{ph}$  is the solar-induced current:

$$I_{ph} = I_{ph0} \times \frac{I_r}{I_{r0}}$$

where:

- $I_r$  is the irradiance (light intensity) in  $W/m^2$  falling on the cell.
- $I_{ph0}$  is the measured solar-generated current for the irradiance  $I_{r0}$ .
- $I_s$  is the saturation current of the first diode.
- $I_{s2}$  is the saturation current of the second diode.
- $V_t$  is the thermal voltage,  $kT/q$ , where:
  - $k$  is the Boltzmann constant.

# Solar Cell

---

- $T$  is the **Device simulation temperature** parameter value.
- $q$  is the elementary charge on an electron.
- $N$  is the quality factor (diode emission coefficient) of the first diode.
- $N_2$  is the quality factor (diode emission coefficient) of the second diode.
- $V$  is the voltage across the solar cell electrical ports.

The quality factor varies for amorphous cells, and is typically 2 for polycrystalline cells.

The block lets you choose between two models:

- An 8-parameter model where the preceding equation describes the output current
- A 5-parameter model that applies the following simplifying assumptions to the preceding equation:
  - The saturation current of the second diode is zero.
  - The impedance of the parallel resistor is infinite.

If you choose the 5-parameter model, you can parameterize this block in terms of the preceding equivalent circuit model parameters or in terms of the short-circuit current and open-circuit voltage the block uses to derive these parameters.

All models adjust the block resistance and current parameters as a function of temperature.

## Temperature Dependence

Several solar cell parameters depend on temperature. The solar cell temperature is specified by the **Device simulation temperature** parameter value.

The block provides the following relationship between the solar-induced current  $I_{ph}$  and the solar cell temperature  $T$ :

$$I_{ph}(t) = I_{ph} * (1 + TIPH1 * (T - T_{meas}))$$

where:

- *TIPH1* is the **First order temperature coefficient for Iph**, **TIPH1** parameter value.
- *T<sub>meas</sub>* is the **Measurement temperature** parameter value.

The block provides the following relationship between the saturation current of the first diode  $I_{s1}$  and the solar cell temperature  $T$ :

$$I_{s1}(T) = I_{s1} * \left( \frac{T}{T_{meas}} \right)^{(TXIS1/N)} * e^{\left( EG * \left( \frac{T}{T_{meas}} - 1 \right) \right) / (N * V_t)}$$

where *TXIS1* is the **Temperature exponent for Is**, **TXIS1** parameter value.

The block provides the following relationship between the saturation current of the second diode  $I_{s2}$  and the solar cell temperature  $T$ :

$$I_{s2}(T) = I_{s2} * \left( \frac{T}{T_{meas}} \right)^{(TXIS2/N_2)} * e^{\left( EG * \left( \frac{T}{T_{meas}} - 1 \right) \right) / (N_2 * V_t)}$$

where *TXIS2* is the **Temperature exponent for Is2**, **TXIS2** parameter value.

The block provides the following relationship between the series resistance  $R_s$  and the solar cell temperature  $T$ :

$$R_s(T) = R_s * \left( \frac{T}{T_{meas}} \right)^{TRS1}$$

where *TRS1* is the **Temperature exponent for Rs**, **TRS1** parameter value.

# Solar Cell

The block provides the following relationship between the parallel resistance  $R_p$  and the solar cell temperature  $T$ :

$$R_p(T) = R_p * \left( \frac{T}{T_{meas}} \right)^{TRP1}$$

where  $TRP1$  is the **Temperature exponent for  $R_p$ , TRP1** parameter value.

## Thermal Port

The block has an optional thermal port, hidden by default. To expose the thermal port, right-click on the block in your model, then from the context menu select **Simscape block choices > Show thermal port**. This action displays the thermal port H on the block icon, and adds the **Thermal port** tab to the block dialog box.

The thermal port model, shown in the following illustration, represents just the thermal mass of the device. The thermal mass is directly connected to the component thermal port H. An internal Ideal Heat Flow Source supplies a heat flow to the port and thermal mass. This heat flow represents the internally generated heat.

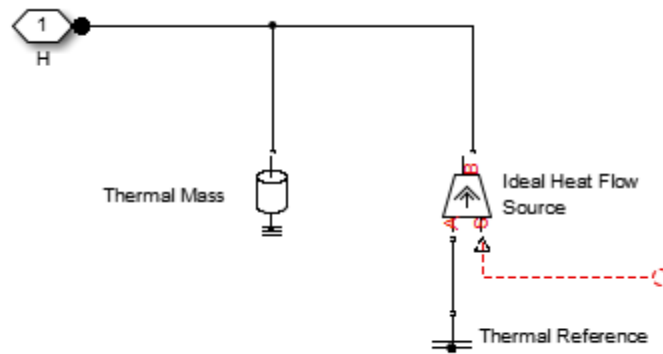

The internally generated heat in the solar cell is calculated according to the equivalent circuit diagram, shown at the beginning of the reference page, in the “Solar-Induced Current” on page 1-600 section. It is the sum of the  $i^2 \cdot R$  losses for each of the resistors plus the losses in each of the diodes.

The internally generated heat due to electrical losses is a separate heating effect to that of the solar irradiation. To model thermal heating due to solar irradiation, you must account for it separately in your model and add the heat flow to the physical node connected to the solar cell thermal port.

## **Dialog Box and Parameters**

- “Main Tab” on page 1-606
- “Temperature Dependence Tab” on page 1-610
- “Thermal Port Tab” on page 1-612

# Solar Cell

## Main Tab

**Block Parameters: Solar Cell**

Solar Cell

This block models a solar cell as a parallel combination of a current source, two exponential diodes, and a resistor,  $R_p$ , that are connected in series with a resistance  $R_s$ . The output current  $I$  is given by

$$I = I_{ph} - I_s \cdot (e^{(V+I \cdot R_s)/(N \cdot V_t)} - 1) - I_{s2} \cdot (e^{(V+I \cdot R_s)/(N2 \cdot V_t)} - 1) - (V+I \cdot R_s)/R_p$$

where  $I_s$  and  $I_{s2}$  are the diode saturation currents,  $V_t$  is the thermal voltage,  $N$  and  $N2$  are the diode emission coefficients and  $I_{ph}$  is the solar-generated current.

Models of reduced complexity can be specified in the mask. The quality factor varies for an ideal cell and typically has a value in the range of 1 to 2. The physical signal input  $I_r$  is the irradiance (light power per unit area) falling on the cell. The solar-generated current  $I_{ph}$  is given by  $I_r \cdot (I_{ph0}/I_{r0})$  where  $I_{ph0}$  is the solar-generated current for irradiance  $I_{r0}$ .

Parameters

Main **Temperature Dependence**

Parameterize by:

Short-circuit current,  $I_{sc}$ :

Open-circuit voltage,  $V_{oc}$ :

Irradiance used for measurements,  $I_{r0}$ :

Quality factor,  $N$ :

Series resistance,  $R_s$ :

OK Cancel

## Parameterize by

Select one of the following methods for block parameterization:

- By s/c current and o/c voltage, 5 parameter — Provide short-circuit current and open-circuit voltage that the block converts to an equivalent circuit model of the solar cell. This is the default option.
- By equivalent circuit parameters, 5 parameters — Provide electrical parameters for an equivalent circuit model of the solar cell using the 5-parameter solar cell model that makes the following assumptions:
  - The saturation current of the second diode is zero.
  - The parallel resistor has infinite impedance.
- By equivalent circuit parameters, 8 parameters — Provide electrical parameters for an equivalent circuit model of the solar cell using the 8-parameter solar cell model.

## Short-circuit current, $I_{sc}$

The current that flows when you short-circuit the solar cell. This parameter is only visible when you select **By s/c current and o/c voltage, 5 parameter** for the **Parameterize by** parameter . The default value is 7.34 A.

## Open-circuit voltage, $V_{oc}$

The voltage across the solar cell when it is not connected. This parameter is only visible when you select **By s/c current and o/c voltage, 5 parameter** for the **Parameterize by** parameter . The default value is 0.6 V.

## Diode saturation current, $I_s$

The asymptotic reverse current of the first diode for increasing reverse bias in the absence of any incident light. This parameter is only visible when you select one of the following settings:

- By equivalent circuit parameters, 5 parameters for the **Parameterize by** parameter

- By equivalent circuit parameters, 8 parameters for the **Parameterize by parameter**

The default value is  $1e-06$  A.

## **Diode saturation current, Is2**

The asymptotic reverse current of the second diode for increasing reverse bias in the absence of any incident light.

This parameter is only visible when you select **By equivalent circuit parameters, 8 parameters for the Parameterize by parameter**. The default value is 0 A.

## **Solar-generated current, Iph0**

The solar-induced current when the irradiance is  $I_{r0}$ . This parameter is only visible when you select one of the following settings:

- By equivalent circuit parameters, 5 parameters for the **Parameterize by parameter**
- By equivalent circuit parameters, 8 parameters for the **Parameterize by parameter**

The default value is 7.34 A.

## **Irradiance used for measurements, Ir0**

The irradiance that produces a current of  $I_{ph0}$  in the solar cell. The default value is  $1000$  W/m<sup>2</sup>.

## **Quality factor, N**

The emission coefficient of the first diode. The default value is 1.5.

## **Quality factor, N2**

The emission coefficient of the second diode. This parameter is only visible when you select **By equivalent circuit parameters, 8 parameters for the Parameterize by parameter**. The default value is 2.

## **Series resistance, Rs**

The internal series resistance. The default value is 0  $\Omega$ .

## **Parallel resistance, $R_p$**

The internal parallel resistance. This parameter is only visible when you select **By equivalent circuit parameters, 8 parameters** for the **Parameterize by** parameter. The default value is  $\infty \Omega$ .

# Solar Cell

## Temperature Dependence Tab

**Block Parameters: Solar Cell**

Solar Cell

This block models a solar cell as a parallel combination of a current source, two exponential diodes, and a resistor,  $R_p$ , that are connected in series with a resistance  $R_s$ . The output current  $I$  is given by

$$I = I_{ph} - I_s \cdot (e^{(V+I \cdot R_s)/(N \cdot V_t)} - 1) - I_{s2} \cdot (e^{(V+I \cdot R_s)/(N2 \cdot V_t)} - 1) - (V+I \cdot R_s)/R_p$$

where  $I_s$  and  $I_{s2}$  are the diode saturation currents,  $V_t$  is the thermal voltage,  $N$  and  $N2$  are the diode emission coefficients and  $I_{ph}$  is the solar-generated current.

Models of reduced complexity can be specified in the mask. The quality factor varies for an ideal diode, typically has a value in the range of 1 to 2. The physical signal input  $I_r$  is the irradiance (light power per unit area) falling on the cell. The solar-generated current  $I_{ph}$  is given by  $I_r \cdot (I_{ph0}/I_{r0})$  where  $I_{ph0}$  is the solar-generated current for irradiance  $I_{r0}$ .

Parameters

Parameter	Value
First order temperature coefficient for $I_{ph}$ , $TIPH1$ :	0
Energy gap, $EG$ :	1.11
Temperature exponent for $I_s$ , $TXIS1$ :	3
Temperature exponent for $R_s$ , $TRS1$ :	0
Measurement temperature:	25
Device simulation temperature:	25

OK Cancel

**First order temperature coefficient for  $I_{ph}$ , TIPH1**

The order of the linear increase in the solar-generated current as temperature increases. The default value is 0 1/K. The value must be greater than or equal to 0.

**Energy gap, EG**

The solar cell activation energy. The default value is 1.11 eV. The value must be greater than or equal to 0.1.

**Temperature exponent for  $I_s$ , TXIS1**

The order of the exponential increase in the current from the first diode as temperature increases. The default value is 3. The value must be greater than or equal to 0.

**Temperature exponent for  $I_{s2}$ , TXIS2**

The order of the exponential increase in the current from the second diode as temperature increases. This parameter is only visible when you select **By equivalent circuit parameters, 8 parameters** for the **Parameterize by** parameter. The default value is 3. The value must be greater than or equal to 0.

**Temperature exponent for  $R_s$ , TRS1**

The order of the exponential increase in the series resistance as temperature increases. The default value is 0. The value must be greater than or equal to 0.

**Temperature exponent for  $R_p$ , TRP1**

The order of the exponential increase in the parallel resistance as temperature increases. This parameter is only visible when you select **By equivalent circuit parameters, 8 parameters** for the **Parameterize by** parameter. The default value is 0. The value must be greater than or equal to 0.

**Measurement temperature**

The temperature at which the solar cell parameters were measured. The default value is 25 C. The value must be greater than 0.

# Solar Cell

---

## **Device simulation temperature**

The temperature at which the solar cell is simulated. The default value is 25 C. The value must be greater than 0.

## **Thermal Port Tab**

This tab appears only for blocks with exposed thermal ports. For more information, see “Thermal Port” on page 1-604.

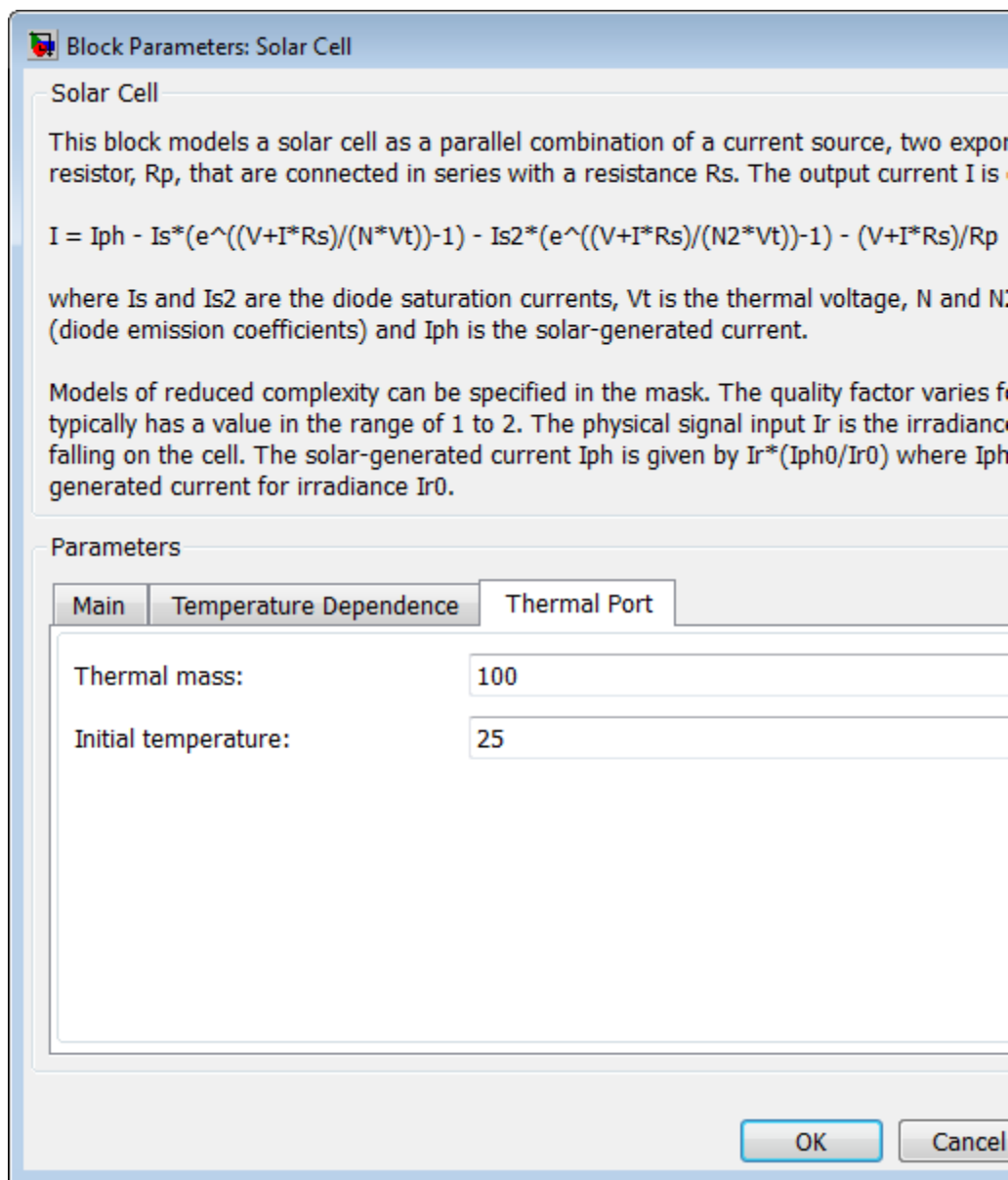

# Solar Cell

---

## **Thermal mass**

The heat energy required to raise the temperature of the solar cell by one degree. The default value is 100 J/K.

## **Initial temperature**

The temperature of the solar cell at the start of simulation. The default value is 25 C.

## **Ports**

The block has the following ports:

- Ir  
Incident irradiance.
- +  
Positive electrical voltage.
- Negative electrical voltage.

## **References**

[1] Gow, J.A. and C.D. Manning. "Development of a Photovoltaic Array Model for Use in Power-Electronics Simulation Studies." IEE Proceedings of Electric Power Applications, Vol. 146, No. 2, pp. 193–200, March 1999.

## Purpose

Model electrical characteristics and generated force of solenoid

## Library

Translational Actuators

## Description

The Solenoid block represents the electrical characteristics and generated force for the solenoid in the following figure:

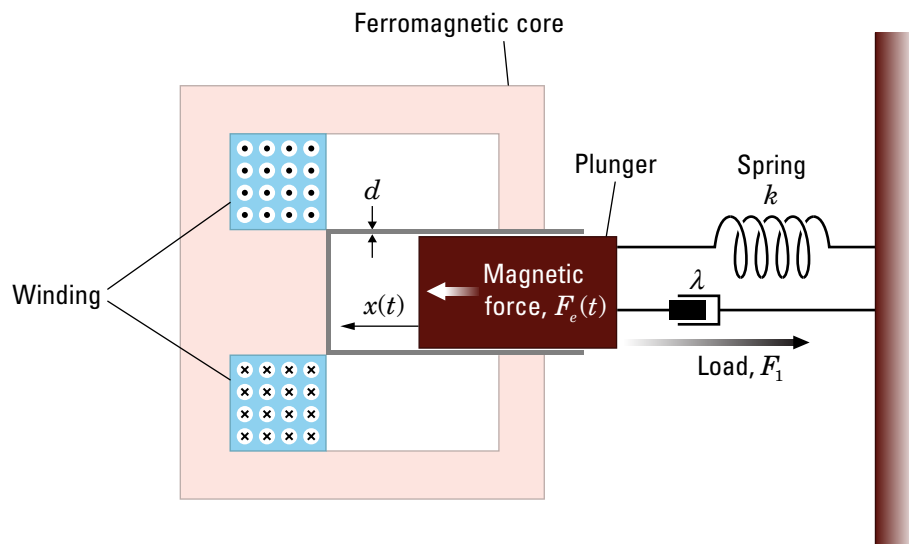
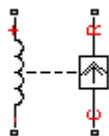

The return spring is optional. To remove the effects of this spring from the model, set the **Spring constant** parameter to 0.

The equation of motion for the plunger as a function of position,  $x$ , is:

$$F_l + m\ddot{x} + \lambda\dot{x} + kx = F_e$$

where  $F_e$  is the electromagnetic force,  $F_l$  is the load force,  $\lambda$  is the viscous damping term and  $m$  is the plunger mass. The electromagnetic force is related to the solenoid current and inductance by:

$$F_e = \frac{1}{2}i^2 \frac{\partial L(x)}{\partial x}$$

# Solenoid

---

The inductance, which is derived in [1], can be written as:

$$\frac{\partial L(x)}{\partial x} = \frac{-\beta}{(\alpha + \beta x)^2}$$

where  $\alpha$  and  $\beta$  are constants. Plugging the preceding equation into the equation for electromagnetic force gives the force-stroke relationship of the solenoid for a current  $i_0$ :

$$F = \frac{1}{2} i_0^2 \frac{-\beta}{(\alpha + \beta x)^2}$$

The Solenoid block solves for  $\alpha$  and  $\beta$  by taking the two specified force and stroke measurements and substituting them into the preceding equation. It solves the resulting equations for  $\alpha$  and  $\beta$ .

A positive current from the electrical + to - ports creates a negative force (i.e., a pulling force) from the mechanical C to R ports.

## Thermal Port

The block has an optional thermal port, hidden by default. To expose the thermal port, right-click on the block in your model, then from the context menu select **Simscape block choices > Show thermal port**. This action displays the thermal port H on the block icon, and adds the **Temperature Dependence** and **Thermal port** tabs to the block dialog box.

Use the thermal port to simulate the effects of copper resistance losses that convert electrical power to heat. For more information on using thermal ports and on the **Temperature Dependence** and **Thermal port** tab parameters, see “Simulating Thermal Effects in Rotational and Translational Actuators”.

## Dialog Box and Parameters

### Magnetic Force Tab

**Block Parameters: Solenoid**

Solenoid

This block implements the electrical and mechanical characteristics of a solenoid. Parameterization is in terms of two points  $[X1, F1]$  and  $[X2, F2]$  on its force-stroke curve for a 100 percent duty cycle at Rated voltage  $V_{dc}$  and Rated current  $I_{dc}$  where  $X2 > X1 > 0$  are stroke values and  $F1 > F2 > 0$  are corresponding forces. The plunger fully in (i.e. air gap closed) corresponds to  $X=0$ , and pull-in force is assumed to decrease quadratically with the magnitude of  $X$ . To ensure the force remains finite, the following condition should hold:  $X2/X1 > \sqrt{F1/F2}$ .

The plunger Maximum stroke is implemented as a hard stop, the dynamics of which are set by the Contact stiffness and Contact damping parameters. The same parameters are used to model the contact dynamics when the plunger pulls fully in. The Spring constant parameter is used to implement a spring force that pulls the plunger out, and can be set to zero.

A positive current from the electrical + to - ports results in a negative force (i.e. pulling force) acting from the mechanical C to R ports.

Parameters

Magnetic Force | Mechanical

Forces [F1 F2]:	[ 7.5 0.75 ]	N
Stroke [X1 X2]:	[ 1 5 ]	mm
Rated voltage $V_{dc}$ :	50	V
Rated current $I_{dc}$ :	0.05	A

OK Cancel Help Apply

# Solenoid

---

## **Forces [F1 F2]**

A vector of the force values at the two points on the force-stroke curve. The second measurement point must be at a stroke that is greater than that of the first measurement point. When the manufacturer doesn't provide a force-stroke curve, set F1 to the holding torque (when X1 = 0) and F2 to the pull-in torque when running the solenoid at the **Rated voltage Vdc** and **Rated current Idc** values. The default value is [ 7.5 0.75 ] N.

## **Stroke [X1 X2]**

A vector of the stroke (plunger distance from the fully closed position) values at the two points on the force-stroke curve. The second measurement point must be at a stroke that is greater than that of the first measurement point. To ensure a finite force value, the points must meet the condition

$$\frac{X2}{X1} > \sqrt{\frac{F1}{F2}}$$

The default value is [ 1 5 ] mm.

## **Rated voltage Vdc**

The voltage at which the solenoid is rated to operate. This voltage value is used to measure the **Forces [F1 F2]** and **Stroke [X1 X2]** values. The default value is 50 V.

## **Rated current Idc**

The current that flows when the solenoid is supplied with the **Rated voltage Vdc** voltage. The default value is 0.05 A.

## Mechanical Tab

Block Parameters: Solenoid
X

Solenoid

This block implements the electrical and mechanical characteristics of a solenoid. Parameterization is in terms of two points  $[X1, F1]$  and  $[X2, F2]$  on its force-stroke curve for a 100 percent duty cycle at Rated voltage  $V_{dc}$  and Rated current  $I_{dc}$  where  $X2 > X1 > 0$  are stroke values and  $F1 > F2 > 0$  are corresponding forces. The plunger fully in (i.e. air gap closed) corresponds to  $X=0$ , and pull-in force is assumed to decrease quadratically with the magnitude of  $X$ . To ensure the force remains finite, the following condition should hold:  $X2/X1 > \sqrt{F1/F2}$ .

The plunger Maximum stroke is implemented as a hard stop, the dynamics of which are set by the Contact stiffness and Contact damping parameters. The same parameters are used to model the contact dynamics when the plunger pulls fully in. The Spring constant parameter is used to implement a spring force that pulls the plunger out, and can be set to zero.

A positive current from the electrical + to - ports results in a negative force (i.e. pulling force) acting from the mechanical C to R ports.

Parameters

Magnetic Force
Mechanical

Spring constant:	<input style="width: 100%;" type="text" value="200"/>	N/m
Stroke for zero spring force:	<input style="width: 100%;" type="text" value="5"/>	mm
Damping:	<input style="width: 100%;" type="text" value="1"/>	N/(m/s)
Plunger mass:	<input style="width: 100%;" type="text" value="0.05"/>	kg
Maximum stroke:	<input style="width: 100%;" type="text" value="Inf"/>	mm
Initial plunger position:	<input style="width: 100%;" type="text" value="5"/>	mm
Contact stiffness:	<input style="width: 100%;" type="text" value="1e+06"/>	N/m
Contact damping:	<input style="width: 100%;" type="text" value="500"/>	N/(m/s)

# Solenoid

---

## Spring constant

Constant representing the stiffness of the spring that acts to retract the plunger when the solenoid is powered off. The force is zero when the plunger is displaced to the **Stroke for zero spring force** parameter value. The default value is 200 N/m. Set the spring constant to zero if there is no spring.

## Stroke for zero spring force

The stroke at which the spring provides no force. The default value is 5 mm.

## Damping

The term  $\lambda$  in the equation of motion for the plunger as a function of position that linearly damps the plunger motion. The default value is 1 N/(m/s). The value can be zero.

## Plunger mass

The weight of the solenoid plunger. The default value is 0.05 kg. The value can be zero.

## Maximum stroke

The maximum amount by which the plunger can be displaced. You can use this parameter to model a hard endstop that limits the stroke. The default value is Inf mm, which means no stroke limit.

## Initial plunger position

The amount by which the plunger is displaced at the start of the simulation. The default value is 0 m.

## Contact stiffness

Stiffness of the plunger contact that models the hard stop at the minimum ( $x = 0$ ) and maximum ( $x = \mathbf{Maximum\ stroke}$ ) plunger positions. The default value is 1e+06 N/m.

## Contact damping

Damping of the plunger contact that models the hard stop at the minimum ( $x = 0$ ) and maximum ( $x = \mathbf{Maximum\ stroke}$ ) plunger positions. The default value is 500 N/(m/s).

## Ports

The block has the following ports:

- + Positive electrical input.
- Negative electrical input.
- C Mechanical translational conserving port.
- R Mechanical translational conserving port.

## References

- [1] S.E. Lyshevski. *Electromechanical Systems, Electric Machines, and Applied Mechatronics* CRC, 1999.

# SPDT Switch

---

## Purpose

Model single-pole double-throw switch

## Library

Passive Devices/Switches

## Description

The SPDT Switch block models a single-pole double-throw switch:

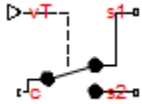

- When the switch is closed, port c is connected to port s2.
- When the switch is open, port c is connected to port s1.

Closed connections are modeled by a resistor with value equal to the **Closed resistance** parameter value. Open connections are modeled by a resistor with value equal to the reciprocal of the **Open conductance** parameter value.

The switch is closed if the voltage presented at the vT control port exceeds the value of the **Threshold** parameter.

Optionally, you can add a delay between the point at which the voltage at vT passes the threshold and the switch opening or closing. To enable the delay, on the **Dynamics** tab, set the **Model dynamics** parameter to Model turn-on and turn-off times.

## Dialog Box and Parameters

- “Main Tab” on page 1-623
- “Dynamics Tab” on page 1-624

### Main Tab

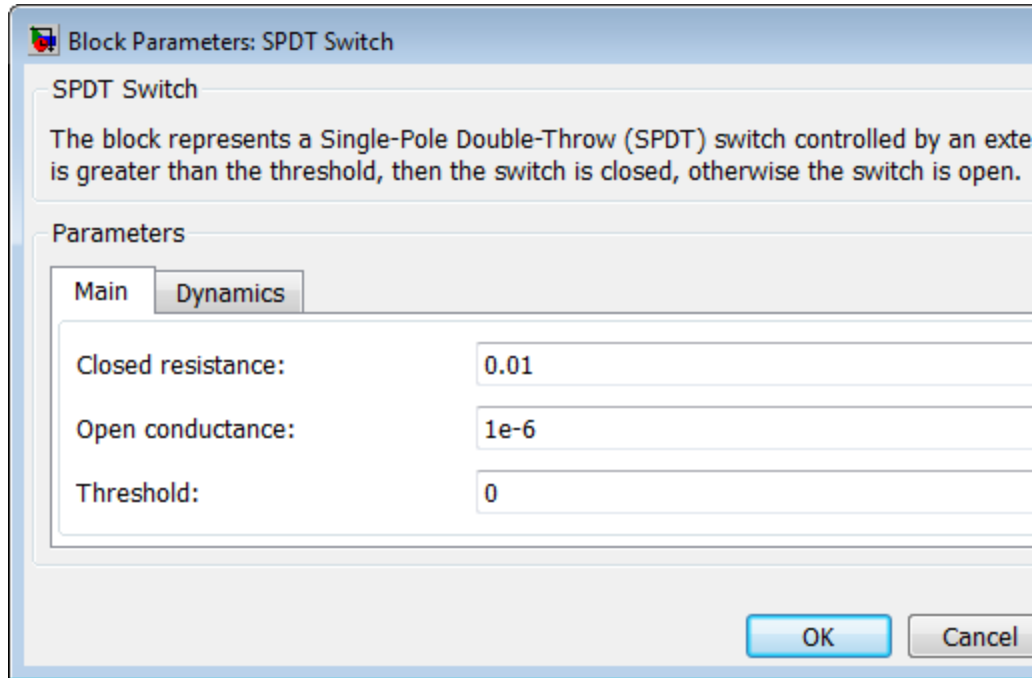

#### Closed resistance

Resistance between the c and s electrical ports when the switch is closed. The value must be greater than zero. The default value is 0.01  $\Omega$ .

#### Open conductance

Conductance between the c and s electrical ports when the switch is open. The value must be greater than zero. The default value is 1e-6 S.

# SPDT Switch

## Threshold

The threshold voltage for the control physical signal input  $v_T$  above which the switch will turn on. The default value is 0 V.

## Dynamics Tab

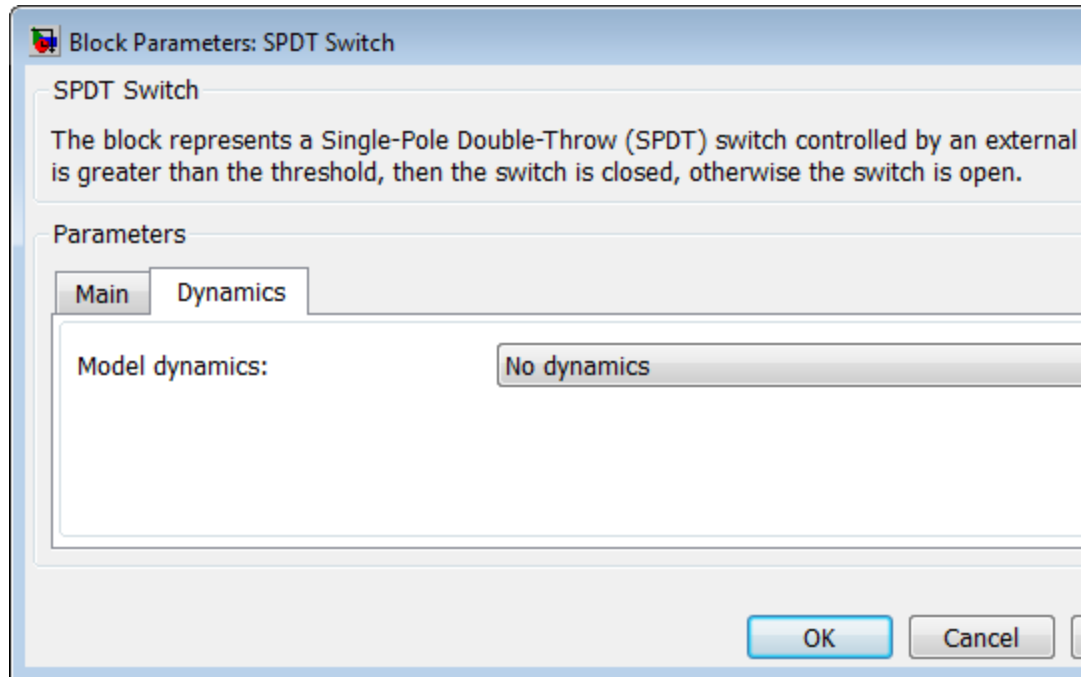

## Model dynamics

Select whether the block models a switching delay:

- **No dynamics** — Do not model the delay. This is the default option.
- **Model turn-on and turn-off times** — Use additional parameters to model a delay between the point at which the voltage at  $v_T$  passes the threshold and the switch opening or closing.

## Turn-on delay

Time between the input voltage exceeding the threshold voltage and the switch closing. This parameter is only visible when you select `Model turn-on and turn-off times` for the **Model dynamics** parameter. The value must be greater than zero. The default value is  $1e-3$  seconds.

## Turn-off delay

Time between the input voltage falling below the threshold voltage and the switch opening. This parameter is only visible when you select `Model turn-on and turn-off times` for the **Model dynamics** parameter. The value must be greater than zero. The default value is  $1e-3$  seconds.

## Initial input value, $vT$

The value of the physical signal input  $vT$  at time zero. This value is used to initialize the delayed control voltage parameter internally. This parameter is only visible when you select `Model turn-on and turn-off times` for the **Model dynamics** parameter. The default value is  $0\text{ V}$ .

## Ports

This block has the following ports:

$vT$

Physical signal that opens and closes the switch.

$c, s1, s2$

Electrical conserving ports.

## See Also

DPDT Switch

DPST Switch

SPST Switch

Simscape Switch

# SPICE Diode

**Purpose** Model SPICE-compatible diode

**Library** SPICE-Compatible Components/Semiconductor Devices

**Description** The SPICE Diode block represents a SPICE-compatible diode.

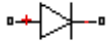

The SPICE Diode block model includes the following components:

- “Current-Voltage Model” on page 1-626
- “Junction Charge Model” on page 1-628
- “Temperature Dependence” on page 1-629

## Current-Voltage Model

The block provides the following relationship between the diode current  $I_d$  and the diode voltage  $V_d$  after adjusting the applicable model parameters for temperature.

Applicable Range of $V_d$ Values	Corresponding $I_d$ Equation
$V_d > 80 * V_t$	$I_d = IS \left( \left( \frac{V_d}{V_t} - 79 \right) e^{80} - 1 \right) + V_d * G \text{ min}$
$80 * V_t \geq V_d \geq -3 * V_t$	$I_d = IS * (e^{V_d/V_t} - 1) + V_d * G \text{ min}$

Applicable Range of $V_d$ Values	Corresponding $I_d$ Equation
$-3 * V_t > V_d \geq -BV$	$I_d = -IS \left( 1 + \frac{27}{(V_d / V_t)^3 e^3} \right) + V_d * G \text{ min}$
$V_d < -BV$	$I_d = -IBV * \left( e^{-(BV+V_d)/V_t} - 1 \right) -$ $IS * \left( 1 - \left( \frac{3}{e * BV / V_t} \right)^3 \right) + V_d * G \text{ min}$

Where:

- $IS$  is the **Saturation current**, **IS** parameter value.
- $V_t = N * k * T / q$
- $N$  is the **Emission coefficient**, **ND** parameter value.
- $q$  is the elementary charge on an electron.
- $k$  is the Boltzmann constant.
- $T$  is the diode temperature:
  - If you select Device temperature for the **Model temperature dependence using** parameter,  $T$  is the sum of the **Circuit temperature** value plus the **Offset local circuit temperature**, **TOFFSET** parameter value. The **Circuit temperature** value comes from the SPICE Environment Parameters block, if one exists in the circuit. Otherwise, it comes from the default value for this block.

# SPICE Diode

- If you select Fixed temperature for the **Model temperature dependence using** parameter,  $T$  is the **Fixed circuit temperature**, **TFIXED** parameter value.
- $GMIN$  is the diode minimum conductance. By default,  $GMIN$  matches the **Minimum conductance GMIN** parameter of the SPICE Environment Parameters block, whose default value is  $1e-12$ . To change  $GMIN$ , add a SPICE Environment Parameters block to your model and set the **Minimum conductance GMIN** parameter to the desired value.
- $BV$  is the **Reverse breakdown voltage**, **BV** parameter value.

## Junction Charge Model

The block provides the following relationship between the diode charge  $Q_d$  and the diode voltage  $V_d$  after adjusting the applicable model parameters for temperature.

Applicable Range of $V_d$ Values	Corresponding $Q_d$ Equation
$V_d < FC * VJ$	$Q_d = TT * I_d + CJO * VJ * \frac{1 - \left(1 - \frac{V_d}{VJ}\right)^{1-MG}}{1-MG}$
$V_d \geq FC * VJ$	$Q_d = TT * I_d + CJO * \left( F1 + \frac{F3 * (V_d - FC * VJ) + \left(\frac{MG}{2 * VJ}\right) * (V_d^2 - (FC * VJ)^2)}{F2} \right)$

Where:

- $FC$  is the **Capacitance coefficient FC** parameter value.

- $VJ$  is the **Junction potential VJ** parameter value.
- $TT$  is the **Transit time, TT** parameter value.
- $CJ0$  is the **Zero-bias junction capacitance CJ0** parameter value.
- $MG$  is the **Grading coefficient MG** parameter value.
- $F1 = VJ * (1 - (1 - FC)^{(1-MG)}) / (1 - MG)$
- $F2 = (1 - FC)^{(1+MG)}$
- $F3 = 1 - FC * (1 + MG)$

## Temperature Dependence

Several diode parameters depend on temperature. There are two ways to specify the diode temperature:

- When you select Device temperature for the **Model temperature dependence using** parameter, the diode temperature is

$$T = T_C + T_O$$

where:

- $T_C$  is the **Circuit temperature** parameter value from the SPICE Environment Parameters block. If this block doesn't exist in the circuit,  $T_C$  is the default value of this parameter.
- $T_O$  is the **Offset local circuit temperature, TOFFSET** parameter value.
- When you select Fixed temperature for the **Model temperature dependence using** parameter, the diode temperature is the **Fixed circuit temperature, TFIXED** parameter value.

The block provides the following relationship between the saturation current  $IS$  and the diode temperature  $T$ :

# SPICE Diode

---

$$IS(T) = IS * (T/T_{meas})^{\frac{XTI}{ND}} * e^{\left(\frac{T}{T_{meas}} - 1\right) * \frac{EG}{V_t}}$$

where:

- $IS$  is the **Transport saturation current, IS** parameter value.
- $T_{meas}$  is the **Parameter extraction temperature, TMEAS** parameter value.
- $XTI$  is the **Saturation current temperature exponent, XTI** parameter value.
- $ND$  is the **Emission coefficient, ND** parameter value.
- $EG$  is the **Activation energy, EG** parameter value.
- $V_t = kT/q$ .

The block provides the following relationship between the junction potential  $VJ$  and the diode temperature  $T$ :

$$VJ(T) = VJ * \left(\frac{T}{T_{meas}}\right) - \frac{3 * k * T}{q} * \log\left(\frac{T}{T_{meas}}\right) - \left(\frac{T}{T_{meas}}\right) * EG_{T_{meas}} + EG_T$$

where:

- $VJ$  is the **Junction potential, VJ** parameter value.
- $EG_{T_{meas}} = 1.16eV - (7.02e - 4 * T_{meas}^2) / (T_{meas} + 1108)$
- $EG_T = 1.16eV - (7.02e - 4 * T^2) / (T + 1108)$

The block provides the following relationship between the junction capacitance  $CJO$  and the diode temperature  $T$ :

$$CJO(T) = CJO * \left[ 1 + MG * \left( 400e^{-6 * (T - T_{meas})} - \frac{VJ(T) - VJ}{VJ} \right) \right]$$

where  $CJO$  is the **Zero-bias junction capacitance CJO** parameter value.

## **Basic Assumptions and Limitations**

The model is based on the following assumptions:

- The SPICE Diode block does not support noise analysis.
- The SPICE Diode block applies initial conditions across junction capacitors and not across the block ports.

# SPICE Diode

## Dialog Box and Parameters

### Main Tab

Block Parameters: SPICE Diode

SPICE Diode

This model approximates a SPICE diode. You specify both model card and instance parameters as instance parameters on this mask. The instance parameter OFF and the noise model parameters KF and AF are not supported. Additional instance parameters are SCALE and TOFFSET.

SCALE is the number of parallel diode instances for this device. SCALE multiplies the output current and device charge directly. This differs from the AREA parameter, which multiplies the device parameters IS, CJO and IBV, and divides RS.

You can set the diode temperature to a fixed temperature or to the circuit temperature (from the SPICE Environment Parameters block) plus TOFFSET.

The block lets you include or exclude capacitance modeling, initial conditions and reverse breakdown modeling. The capacitance modeling uses the published equations, which may yield a slightly different value than SPICE for capacitance. The initial condition YO is the voltage across the internal diode junction, so it is only effective when junction capacitance is present. The breakdown voltage BV is not adjusted as a function of the breakdown current IBV.

Parameters

Main | Junction Capacitance | Reverse Breakdown | Temperature

Device area, AREA: 1 m<sup>2</sup>

Number of parallel devices, SCALE: 1

Saturation current, IS: 1e-14 A/m<sup>2</sup>

Ohmic resistance, RS: 0.01 m<sup>2</sup>\*Ohm

Emission coefficient, ND: 1

OK Cancel Help Apply

### Device area, AREA

The diode area. This value multiplies the **Saturation current, IS**, **Zero-bias junction capacitance CJO**, and **Reverse breakdown current, IBV** parameter values. It divides the **Ohmic resistance, RS** parameter value. The default value is 1 m<sup>2</sup>. The value must be greater than 0.

### Number of parallel devices, SCALE

The number of parallel diodes the block represents. This value multiplies the output current and device charges. The default value is 1. The value must be greater than 0.

## Saturation current, IS

The magnitude of the current that the ideal diode equation approaches asymptotically for very large reverse bias levels. The default value is  $1e-14$  A/m<sup>2</sup>. The value must be greater than or equal to 0.

## Ohmic resistance, RS

The series diode connection resistance. The default value is  $0.01$  m<sup>2</sup>\*Ω. The value must be greater than or equal to 0.

## Emission coefficient, ND

The diode emission coefficient or ideality factor. The default value is 1. The value must be greater than 0.

## Junction Capacitance Tab

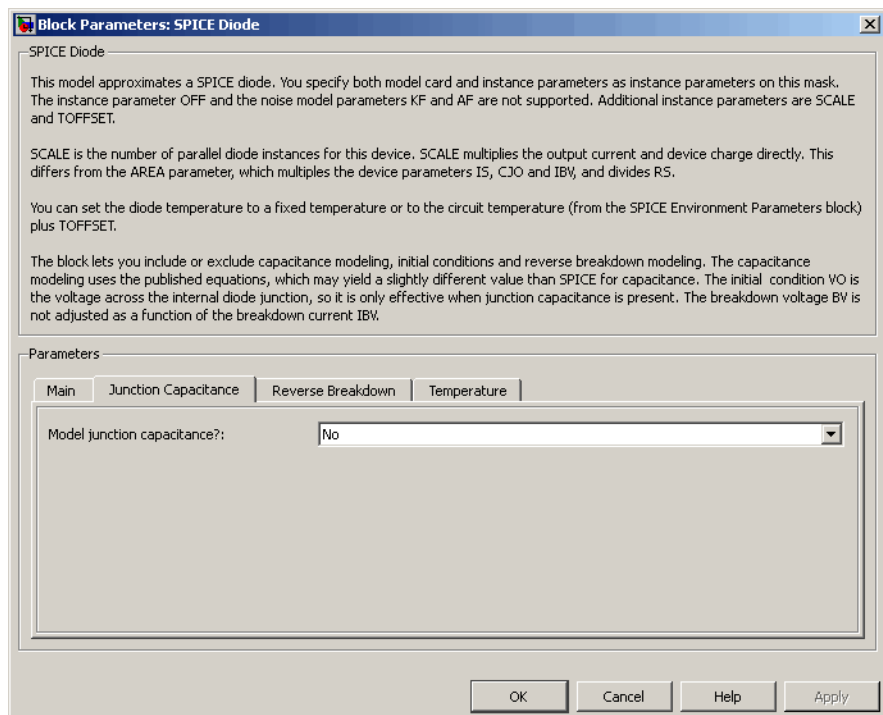

## **Model junction capacitance**

Select one of the following options for modeling the junction capacitance:

- **No** — Do not include junction capacitance in the model. This is the default option.
- **Yes** — Specify zero-bias junction capacitance, junction potential, grading coefficient, forward-bias depletion capacitance coefficient, and transit time.

## **Zero-bias junction capacitance CJO**

The value of the capacitance placed in parallel with the exponential diode term. This parameter is only visible when you select **Yes** for the **Model junction capacitance** parameter. The default value is 0 F/m<sup>2</sup>. The value must be greater than or equal to 0.

## **Junction potential VJ**

The junction potential. This parameter is only visible when you select **Yes** for the **Model junction capacitance** parameter. The default value is 1 V. The value must be greater than 0.01 V.

## **Grading coefficient MG**

The grading coefficient. This parameter is only visible when you select **Yes** for the **Model junction capacitance** parameter. The default value is 0.5. The value must be greater than 0 and less than 0.9.

## **Capacitance coefficient FC**

The fitting coefficient that quantifies the decrease of the depletion capacitance with applied voltage. This parameter is only visible when you select **Yes** for the **Model junction capacitance** parameter. The default value is 0.5. The value must be greater than or equal to 0 and less than 0.95.

## **Transit time, TT**

The transit time of the minority carriers that cause diffusion capacitance. This parameter is only visible when you select **Yes**

for the **Model junction capacitance** parameter. The default value is 0 s. The value must be greater than or equal to 0.

## Specify initial condition

Select one of the following options for specifying an initial condition:

- **No** — Do not specify an initial condition for the model. This is the default option.
- **Yes** — Specify the initial diode voltage.

---

**Note** The SPICE Diode block applies the initial diode voltage across the junction capacitors and not across the ports.

---

## Initial voltage V0

Diode voltage at the start of the simulation. This parameter is only visible when you select **Yes** for the **Model junction capacitance** and **Yes** for the **Specify initial condition** parameter. The default value is 0 V.

---

**Note** The block applies the initial condition across the diode junction, so the initial condition is only effective when charge storage is included, i.e. when one or both of the **Zero-bias junction capacitance CJO** and **Transit time, TT** parameters are greater than zero.

---

## Reverse Breakdown Tab

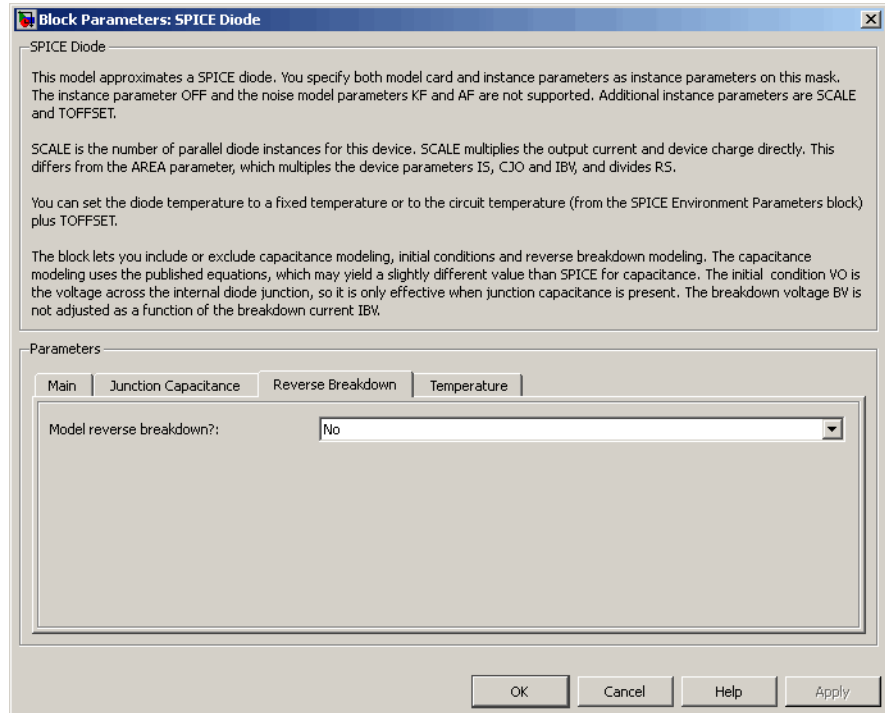

### Model reverse breakdown

Select one of the following options for modeling the diode reverse breakdown:

- No — Don't model reverse breakdown. This is the default option.
- Yes — Introduce a second exponential term to the diode I-V relationship, thereby modeling a rapid increase in conductance as the breakdown voltage is exceeded.

## Reverse breakdown current, IBV

The diode current that corresponds to the **Reverse breakdown voltage, BV** value. This parameter is only visible when you select **Yes** for the **Model reverse breakdown** parameter. The default value is 0.001 A/m<sub>2</sub>. The value must be greater than 0.

---

**Note** The Diode model does not use this parameter at this time.

---

## Reverse breakdown voltage, BV

The voltage below which to model the rapid increase in conductance that occurs at diode breakdown. This parameter is only visible when you select **Yes** for the **Model reverse breakdown** parameter. The default value is Inf V. The value must be greater than or equal to 0.

## Temperature Tab

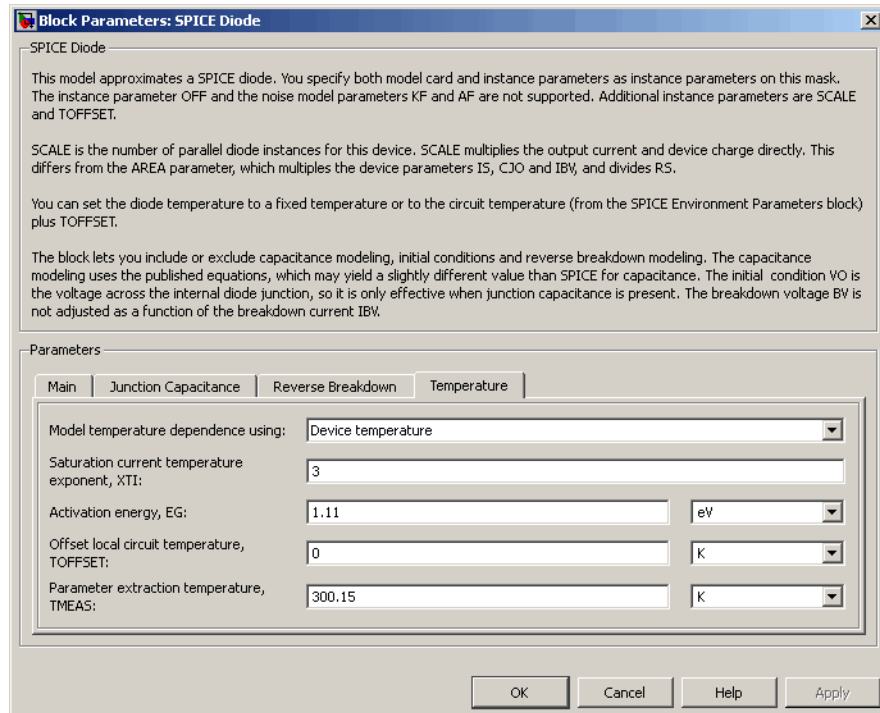

### Model temperature dependence using

Select one of the following options for modeling the diode temperature dependence:

- **Device temperature** — Use the device temperature, which is the **Circuit temperature** parameter value (from the SPICE Environment Parameters block, if one exists in the circuit, or the default value for this block otherwise) plus the **Offset local circuit temperature, TOFFSET** parameter value.
- **Fixed temperature** — Use a temperature that is independent of the circuit temperature to model temperature dependence.

## Saturation current temperature exponent, XTI

The order of the exponential increase in the saturation current as temperature increases. This parameter is only visible when you select `Device` temperature for the **Model temperature dependence using** parameter. The default value is 3. The value must be greater than 0.

## Activation energy, EG

The diode activation energy. This parameter is only visible when you select `Device` temperature for the **Model temperature dependence using** parameter. The default value is 1.11 eV. The value must be greater than or equal to 0.1.

## Offset local circuit temperature, TOFFSET

The amount by which the diode temperature differs from the circuit temperature. This parameter is only visible when you select `Device` temperature for the **Model temperature dependence using** parameter. The default value is 0 K.

## Parameter extraction temperature, TMEAS

The temperature at which the diode parameters were measured. The default value is 300.15 K. The value must be greater than 0.

## Fixed circuit temperature, TFIXED

The temperature at which to simulate the diode. This parameter is only visible when you select `Fixed` temperature for the **Model temperature dependence using** parameter. The default value is 300.15 K. The value must be greater than 0.

## Ports

The block has the following ports:

- + Positive electrical voltage.
- Negative electrical voltage.

## See Also

Diode

# SPICE Environment Parameters

---

**Purpose** Set parameters that apply to all connected SPICE-compatible blocks

**Library** SPICE-Compatible Components/Utilities

**Description** The SPICE Environment Parameters block lets you set parameters that apply to all SPICE-compatible blocks in an electrical network:

- Circuit temperature
- Minimum conductance

If your Simulink model does not contain a SPICE Environment Parameters block, all blocks use the default values of these parameters. You must connect every network in the system to a SPICE Environment Parameters block to override the default values.

---

**Note** The simple semiconductor models in the Semiconductors sublibrary are not temperature dependent, so the SPICE Environment Parameters block only changes the minimum conductance parameter used by the exponential diode and bipolar transistor models.

---

## Dialog Box and Parameters

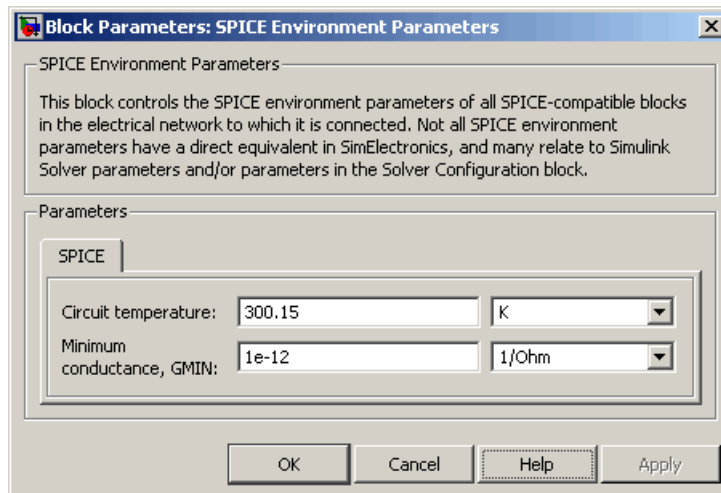

### Circuit temperature

The temperature of the connected SPICE-compatible blocks. The default value is 300.15 K.

### Minimum conductance GMIN

The minimum conductance used by some blocks. The default value is 1e-12 1/Ω.

## Ports

The block has the following ports:

OUT

Electrical output.

# SPICE NJFET

**Purpose** Model SPICE-compatible N-Channel JFET

**Library** SPICE-Compatible Components/Semiconductor Devices

**Description** The NJFET block represents a SPICE-compatible N-channel JFET.

The NJFET block model includes the following components:

- “Gate-Source Current-Voltage Model” on page 1-642
- “Gate-Drain Current-Voltage Model” on page 1-643
- “Drain-Source Current-Voltage Model” on page 1-644
- “Junction Charge Model” on page 1-645
- “Temperature Dependence” on page 1-647

## Gate-Source Current-Voltage Model

The block provides the following relationship between the gate-source current  $I_{gs}$  and the gate-source voltage  $V_{gs}$  after adjusting the applicable model parameters for temperature.

Applicable Range of $V_{gs}$ Values	Corresponding $I_{gs}$ Equation
$V_{gs} > 80 * V_t$	$I_{gs} = IS * \left( \left( \frac{V_{gs}}{V_t} - 79 \right) e^{80} - 1 \right) + V_{gs} * G \text{ min}$
$80 * V_t \geq V_{gs}$	$I_{gs} = IS * \left( e^{V_{gs}/V_t} - 1 \right) + V_{gs} * G \text{ min}$

Where:

- $IS$  is the **Saturation current**, **IS** parameter value.
- $V_t = ND * k * T/q$
- $ND$  is the **Emission coefficient**, **ND** parameter value.

- $q$  is the elementary charge on an electron.
- $k$  is the Boltzmann constant.
- $T$  is the diode temperature:
  - If you select Device temperature for the **Model temperature dependence using** parameter,  $T$  is the sum of the **Circuit temperature** value plus the **Offset local circuit temperature, TOFFSET** parameter value. The **Circuit temperature** value comes from the SPICE Environment Parameters block, if one exists in the circuit. Otherwise, it comes from the default value for this block.
  - If you select Fixed temperature for the **Model temperature dependence using** parameter,  $T$  is the **Fixed circuit temperature, TFIXED** parameter value.
- $GMIN$  is the diode minimum conductance. By default,  $GMIN$  matches the **Minimum conductance GMIN** parameter of the SPICE Environment Parameters block, whose default value is 1e-12. To change  $GMIN$ , add a SPICE Environment Parameters block to your model and set the **Minimum conductance GMIN** parameter to the desired value.

## Gate-Drain Current-Voltage Model

The block provides the following relationship between the gate-drain current  $I_{gd}$  and the gate-drain voltage  $V_{gd}$  after adjusting the applicable model parameters for temperature.

Applicable Range of $V_{gd}$ Values	Corresponding $I_{gd}$ Equation
$V_{gd} > 80 * V_t$	$I_{gd} = IS * \left( \left( \frac{V_{gd}}{V_t} - 79 \right) e^{80} - 1 \right) + V_{gd} * G \min$
$80 * V_t \geq V_{gd}$	$I_{gd} = IS * \left( e^{V_{gd}/V_t} - 1 \right) + V_{gd} * G \min$

## Drain-Source Current-Voltage Model

The block provides the following relationship between the drain-source current  $I_{ds}$  and the drain-source voltage  $V_{ds}$  in normal mode ( $V_{ds} \geq 0$ ) after adjusting the applicable model parameters for temperature.

Applicable Range of $V_{gs}$ and $V_{gd}$ Values	Corresponding $I_{ds}$ Equation
$V_{gs} - V_{to} \leq 0$	$I_{ds} = 0$
$0 < V_{gs} - V_{to} \leq V_{ds}$	$I_{ds} = \beta (V_{gs} - V_{to})^2 (1 + \lambda V_{ds})$
$0 < V_{ds} < V_{gs} - V_{to}$	$I_{ds} = \beta V_{ds} (2(V_{gs} - V_{to}) - V_{ds}) (1 + \lambda V_{ds})$

Where:

- $V_{to}$  is the **Threshold voltage**, VTO parameter value.
- $\beta$  is the **Transconductance**, BETA parameter value.
- $\lambda$  is the **Channel modulation**, LAMBDA parameter value.

The block provides the following relationship between the drain-source current  $I_{ds}$  and the drain-source voltage  $V_{ds}$  in inverse mode ( $V_{ds} < 0$ ) after adjusting the applicable model parameters for temperature.

Applicable Range of $V_{gs}$ and $V_{gd}$ Values	Corresponding $I_{ds}$ Equation
$V_{gd} - V_{to} \leq 0$	$I_{ds} = 0$
$0 < V_{gd} - V_{to} \leq -V_{ds}$	$I_{ds} = -\beta (V_{gd} - V_{to})^2 (1 - \lambda V_{ds})$
$0 < -V_{ds} < V_{gs} - V_{to}$	$I_{ds} = \beta V_{ds} (2(V_{gd} - V_{to}) + V_{ds}) (1 - \lambda V_{ds})$

### Junction Charge Model

The block provides the following relationship between the gate-source charge  $Q_{gs}$  and the gate-source voltage  $V_{gs}$  after adjusting the applicable model parameters for temperature.

Applicable Range of $V_{gs}$ Values	Corresponding $Q_{gs}$ Equation
$V_{gs} < FC * VJ$	$Q_{gs} = \frac{CGS * VJ * \left( 1 - \left( 1 - \frac{V_{gs}}{VJ} \right)^{1-MG} \right)}{1 - MG}$
$V_{gs} \geq FC * VJ$	$Q_{gs} = CGS * \left( F1 + \frac{F3 * (V_{gs} - FC * VJ) + \frac{MG * (V_{gs}^2 - (FC * VJ)^2)}{2 * VJ}}{F2} \right)$

Where:

# SPICE NJFET

- $FC$  is the **Capacitance coefficient FC** parameter value.
- $VJ$  is the **Junction potential VJ** parameter value.
- $CGS$  is the **Zero-bias GS capacitance, CGS** parameter value.
- $MG$  is the **Grading coefficient, MG** parameter value.

$$F1 = \frac{VJ * (1 - (1 - FC)^{1-MG})}{1 - MG}$$

$$F2 = (1 - FC)^{1+MG}$$

$$F3 = 1 - FC * (1 + MG)$$

The block provides the following relationship between the gate-drain charge  $Q_{gd}$  and the gate-drain voltage  $V_{gd}$  after adjusting the applicable model parameters for temperature.

Applicable Range of $V_{gd}$ Values	Corresponding $Q_{gd}$ Equation
$V_{gd} < FC * VJ$	$Q_{gd} = \frac{CGD * VJ * \left( 1 - \left( 1 - \frac{V_{gd}}{VJ} \right)^{1-MG} \right)}{1 - MG}$
$V_{gd} \geq FC * VJ$	$Q_{gd} = CGD * \left( F1 + \frac{F3 * (V_{gd} - FC * VJ) + \frac{MG * (V_{gd}^2 - (FC * VJ)^2)}{2 * VJ}}{F2} \right)$

Where:

- $CGD$  is the **Zero-bias GD capacitance**,  $CGD$  parameter value.

## Temperature Dependence

Several transistor parameters depend on temperature. There are two ways to specify the transistor temperature:

- When you select `Device` temperature for the **Model temperature dependence using** parameter, the transistor temperature is

$$T = T_C + T_O$$

where:

- $T_C$  is the **Circuit temperature** parameter value from the SPICE Environment Parameters block. If this block doesn't exist in the circuit,  $T_C$  is the default value of this parameter.
- $T_O$  is the **Offset local circuit temperature**, **TOFFSET** parameter value.
- When you select `Fixed` temperature for the **Model temperature dependence using** parameter, the transistor temperature is the **Fixed circuit temperature**, **TFIXED** parameter value.

The block provides the following relationship between the saturation current  $IS$  and the transistor temperature  $T$ :

$$IS(T) = IS * \left( \frac{T}{T_{meas}} \right)^{\frac{XTI}{ND}} * e^{\left( \frac{T}{T_{meas}} - 1 \right) * \frac{EG}{V_t}}$$

where:

- $IS$  is the **Saturation current**,  $IS$  parameter value.
- $T_{meas}$  is the **Parameter extraction temperature**, **TMEAS** parameter value.
- $XTI$  is the **Saturation current temperature exponent**,  $XTI$  parameter value.
- $EG$  is the **Energy gap**,  $EG$  parameter value.

- $V_i = ND * k * T / q$
- $ND$  is the **Emission coefficient**, **ND** parameter value.

The block provides the following relationship between the junction potential  $VJ$  and the transistor temperature  $T$ :

$$VJ(T) = VJ * \left( \frac{T}{T_{meas}} \right) - \frac{3 * k * T}{q} * \log \left( \frac{T}{T_{meas}} \right) - \left( \frac{T}{T_{meas}} \right) * EG_{T_{meas}} + EG_T$$

where:

- $VJ$  is the **Junction potential VJ** parameter value.
- $EG_{T_{meas}} = 1.16eV - (7.02e - 4 * T_{meas}^2) / (T_{meas} + 1108)$
- $EG_T = 1.16eV - (7.02e - 4 * T^2) / (T + 1108)$

The block provides the following relationship between the gate-source junction capacitance  $CGS$  and the transistor temperature  $T$ :

$$CGS(T) = CGS * \left[ 1 + MG * \left( 400e - 6 * (T - T_{meas}) - \frac{VJ(T) - VJ}{VJ} \right) \right]$$

where:

- $CGS$  is the **Zero-bias GS capacitance**, **CGS** parameter value.

The block uses the  $CGS(T)$  equation to calculate the gate-drain junction capacitance by substituting  $CGD$  (the **Zero-bias GD capacitance**, **CGD** parameter value) for  $CGS$ .

The block provides the following relationship between the forward and reverse beta and the transistor temperature  $T$ :

$$\beta(T) = \beta * \left( \frac{T}{T_{meas}} \right)$$

where  $\beta$  is the **Transconductance, BETA** parameter value.

## **Basic Assumptions and Limitations**

The model is based on the following assumptions:

- The NJFET block does not support noise analysis.
- The NJFET block applies initial conditions across junction capacitors and not across the block ports.

## Dialog Box and Parameters

### Main Tab

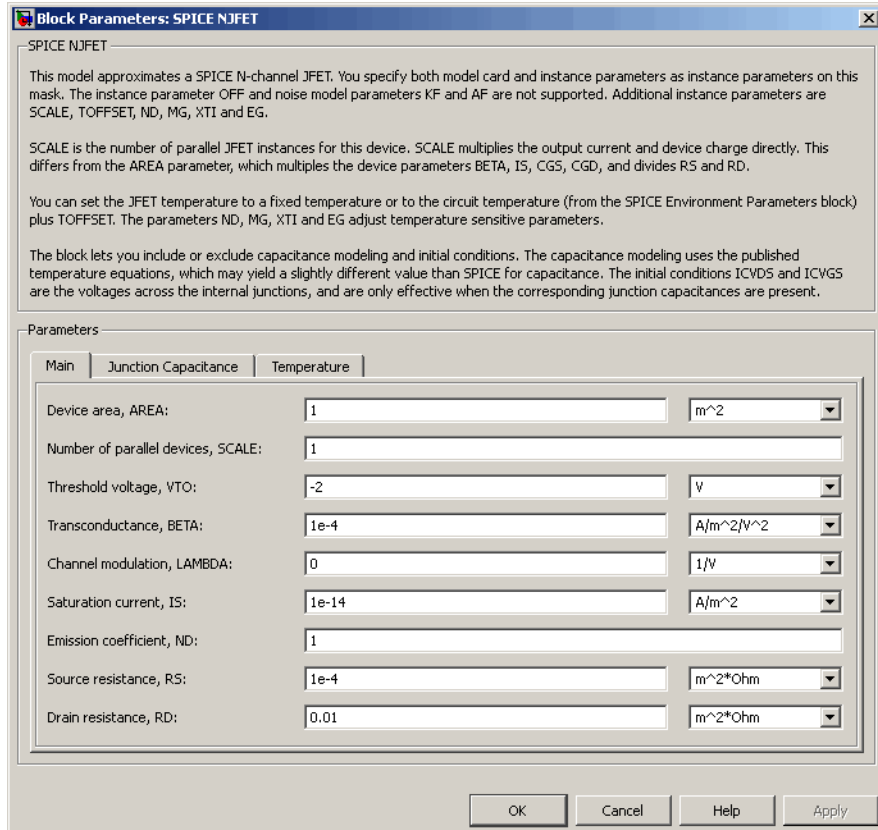

### Device area, AREA

The transistor area. This value multiplies the **Transconductance, BETA, Zero-bias GS capacitance, CGS, Zero-bias GD capacitance, CGD, and Saturation current, IS** parameter values. It divides the **Source resistance, RS and Drain resistance, RD** parameter values. The default value is 1 m<sup>2</sup>. The value must be greater than 0.

**Number of parallel devices, SCALE**

The number of parallel transistors the block represents. This value multiplies the output current and device charges. The default value is 1. The value must be greater than 0.

**Threshold voltage, VTO**

The gate-source voltage above which the transistor produces a nonzero drain current. The default value is -2 V.

**Transconductance, BETA**

The derivative of drain current with respect to gate voltage. The default value is  $1e-04 \text{ A/m}^2/\text{V}^2$ . The value must be greater than or equal to 0.

**Channel modulation, LAMBDA**

The channel-length modulation. The default value is 0 1/V.

**Saturation current, IS**

The magnitude of the current that the ideal diode equation approaches asymptotically for very large reverse bias levels. The default value is  $1e-14 \text{ A/m}^2$ . The value must be greater than or equal to 0.

**Emission coefficient, ND**

The transistor emission coefficient or ideality factor. The default value is 1. The value must be greater than 0.

**Source resistance, RS**

The transistor source resistance. The default value is  $1e-4 \text{ m}^2 \cdot \Omega$ . The value must be greater than or equal to 0.

**Drain resistance, RD**

The transistor drain resistance. The default value is  $0.01 \text{ m}^2 \cdot \Omega$ . The value must be greater than or equal to 0.

## Junction Capacitance Tab

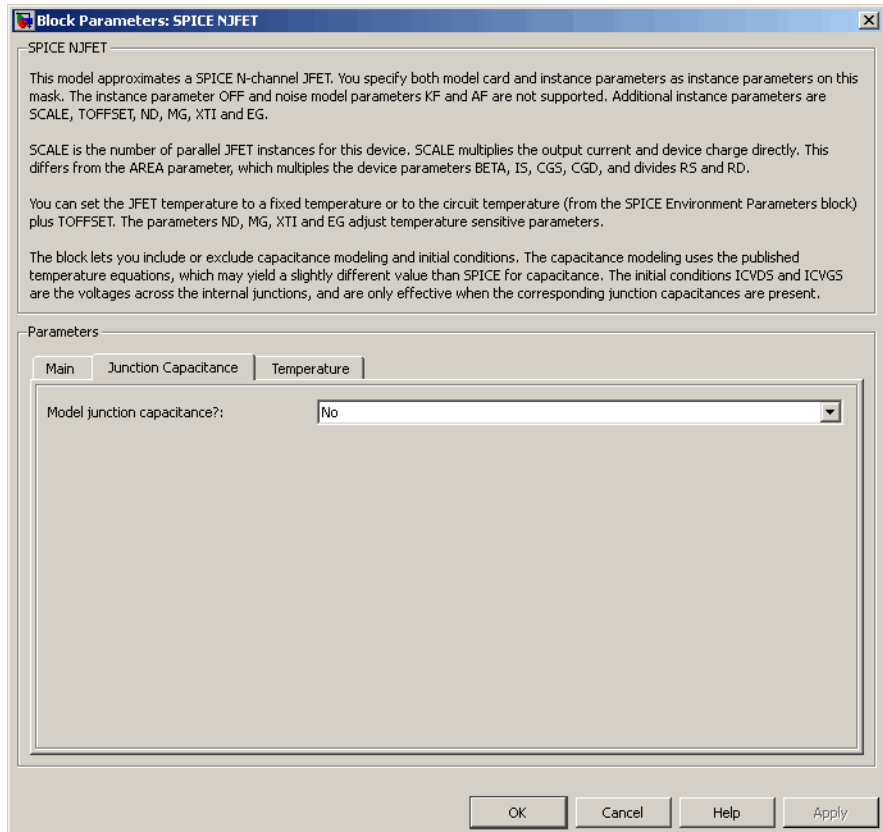

### Model junction capacitance

Select one of the following options for modeling the junction capacitance:

- No — Do not include junction capacitance in the model. This is the default option.

- **Yes** — Specify zero-bias junction capacitance, junction potential, grading coefficient, forward-bias depletion capacitance coefficient, and transit time.

**Zero-bias GS capacitance, CGS**

The value of the capacitance placed between the gate and the source. This parameter is only visible when you select **Yes** for the **Model junction capacitance** parameter. The default value is 0 F/m<sup>2</sup>. The value must be greater than or equal to 0.

**Zero-bias GD capacitance, CGD**

The value of the capacitance placed between the gate and the drain. This parameter is only visible when you select **Yes** for the **Model junction capacitance** parameter. The default value is 0 F/m<sup>2</sup>. The value must be greater than or equal to 0.

**Junction potential VJ**

The junction potential. This parameter is only visible when you select **Yes** for the **Model junction capacitance** parameter. The default value is 1 V. The value must be greater than 0.01 V.

**Grading coefficient, MG**

The transistor grading coefficient. The default value is 0.5. The value must be greater than 0 and less than 0.9.

**Capacitance coefficient FC**

The fitting coefficient that quantifies the decrease of the depletion capacitance with applied voltage. This parameter is only visible when you select **Yes** for the **Model junction capacitance** parameter. The default value is 0.5. The value must be greater than or equal to 0 and less than or equal to 0.95.

**Specify initial condition**

Select one of the following options for specifying an initial condition:

- **No** — Do not specify an initial condition for the model. This is the default option.
- **Yes** — Specify the initial diode voltage.

---

**Note** The NJFET block applies the initial diode voltage across the junction capacitors and not across the ports.

---

## **Initial condition voltage ICVDS**

Drain-source voltage at the start of the simulation. This parameter is only visible when you select **Yes** for the **Model junction capacitance** and **Yes** for the **Specify initial condition** parameter. The default value is 0 V.

## **Initial condition voltage ICVGS**

Gate-source voltage at the start of the simulation. This parameter is only visible when you select **Yes** for the **Model junction capacitance** and **Yes** for the **Specify initial condition** parameter. The default value is 0 V.

## Temperature Tab

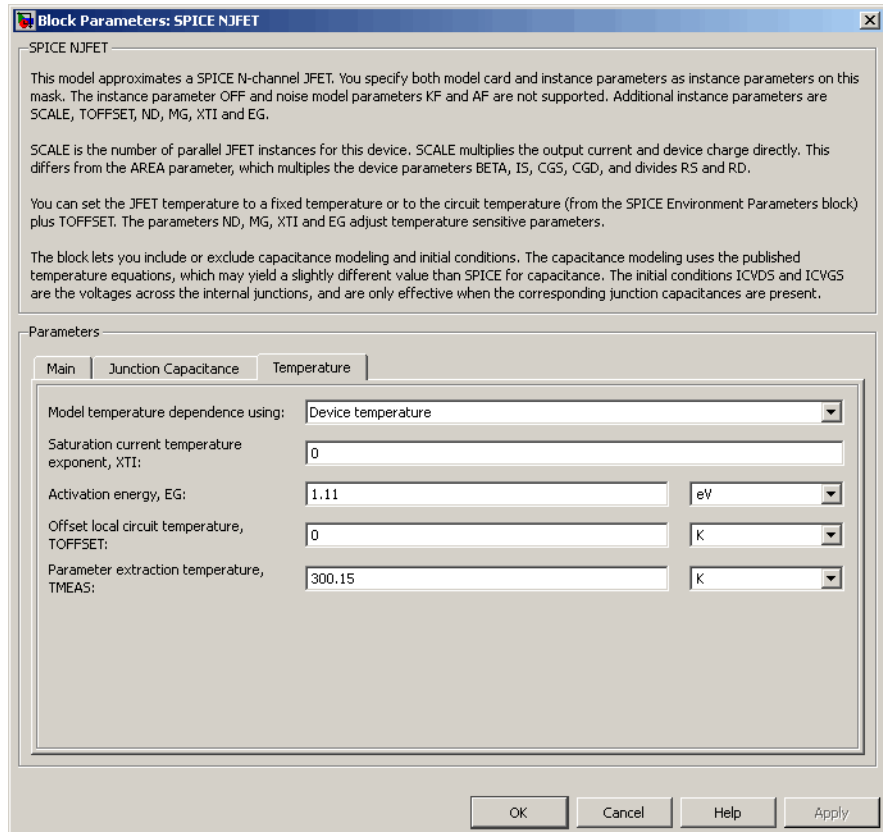

### Model temperature dependence using

Select one of the following options for modeling the diode temperature dependence:

- **Device temperature** — Use the device temperature, which is the **Circuit temperature** value plus the **Offset local circuit temperature, TOFFSET** value. The **Circuit temperature** value comes from the SPICE Environment Parameters block, if

one exists in the circuit. Otherwise, it comes from the default value for this block.

- **Fixed temperature** — Use a temperature that is independent of the circuit temperature to model temperature dependence.

### **Saturation current temperature exponent, XTI**

The order of the exponential increase in the saturation current as temperature increases. The default value is 0. The value must be greater than or equal to 0.

### **Activation energy, EG**

The energy gap that affects the increase in the saturation current as temperature increases. The default value is 1.11 eV. The value must be greater than 0.1 eV.

### **Offset local circuit temperature, TOFFSET**

The amount by which the transistor temperature differs from the circuit temperature. This parameter is only visible when you select **Device temperature** for the **Model temperature dependence using** parameter. The default value is 0 K.

### **Fixed circuit temperature, TFIXED**

The temperature at which to simulate the transistor. This parameter is only visible when you select **Fixed temperature** for the **Model temperature dependence using** parameter. The default value is 300.15 K. The value must be greater than 0.

### **Parameter extraction temperature, TMEAS**

The temperature at which the transistor parameters were measured. The default value is 300.15 K. The value must be greater than 0.

## **Ports**

The block has the following ports:

G

Electrical conserving port associated with the transistor gate terminal.

D Electrical conserving port associated with the transistor drain terminal.

S Electrical conserving port associated with the transistor source terminal.

## References

[1] G. Massobrio and P. Antognetti. *Semiconductor Device Modeling with SPICE*. 2nd Edition, McGraw-Hill, 1993. Chapter 3.

## See Also

N-Channel JFET, SPICE PJFET

# SPICE NMOS

**Purpose** Model SPICE-compatible N-Channel MOSFET

**Library** SPICE-Compatible Components/Semiconductor Devices

**Description** The NMOS block represents a SPICE-compatible N-channel MOSFET.

The NMOS block model includes the following components:

- “Resistance Calculations” on page 1-658
- “Bulk-Source Diode Model” on page 1-659
- “Bulk-Drain Diode Model” on page 1-660
- “Level 1 Drain Current Model” on page 1-661
- “Level 3 Drain Current Model” on page 1-664
- “Junction Charge Model” on page 1-670
- “Temperature Dependence” on page 1-675

## Resistance Calculations

The following table shows how the NMOS block calculates the transistor drain resistance. The abbreviations in the table represent the values of the following block parameters:

- Drain resistance,  $RD$
- Sheet resistance,  $RSH$
- Number of drain squares,  $NRD$

Drain resistance, $RD$ Parameter	Sheet resistance, $RSH$ Parameter	Drain Resistance
NaN	NaN	0
$RD$	NaN or $RSH$	$RD$
NaN	$RSH$	$RSH*NRD$

The following table shows how the NMOS block calculates the transistor source resistance. The abbreviations in the table represent the values of the following block parameters:

- **Source resistance, RS**
- **Sheet resistance, RSH**
- **Number of source squares, NRS**

Source resistance, RS Parameter	Sheet resistance, RSH Parameter	Source Resistance
NaN	NaN	0
RS	NaN or RSH	RS
NaN	RSH	RSH*NRS

## Bulk-Source Diode Model

The block provides the following relationship between the bulk-source current  $I_{bs}$  and the bulk-source voltage  $V_{bs}$  after adjusting the applicable model parameters for temperature.

Applicable Range of $V_{bs}$ Values	Corresponding $I_{gs}$ Equation
$V_{bs} > 80 * V_{tn}$	$I_{bs} = IS_{bs} * \left( \left( \frac{V_{bs}}{V_{tn}} - 79 \right) e^{80} - 1 \right) + V_{bs} * G \text{ min}$
$80V_{tn} \geq V_{bs}$	$I_{bs} = IS_{bs} * \left( e^{V_{bs}/V_m} - 1 \right) + V_{bs} * G \text{ min}$

Where:

- $IS_{bs}$  is
  - The product of the **Bulk jct sat current density, JS** parameter value and the **Area of source, AS** parameter value if both these

parameter values and the **Area of drain, AD** parameter value are nonzero.

- The **Bulk saturation current, IS** parameter value, otherwise.
- $V_{in} = NkT/q$
- $q$  is the elementary charge on an electron, 1.6021918e-19 C.
- $N$  is the **Emission coefficient, ND** parameter value.
- $k$  is the Boltzmann constant.
- $T$  is the diode temperature:
  - If you select Device temperature for the **Model temperature dependence using** parameter,  $T$  is the sum of the **Circuit temperature** value plus the **Offset local circuit temperature, TOFFSET** parameter value. The **Circuit temperature** value comes from the SPICE Environment Parameters block, if one exists in the circuit. Otherwise, it comes from the default value for this block.
  - If you select Fixed temperature for the **Model temperature dependence using** parameter,  $T$  is the **Fixed circuit temperature, TFIXED** parameter value.
- $GMIN$  is the diode minimum conductance. By default,  $GMIN$  matches the **Minimum conductance GMIN** parameter of the SPICE Environment Parameters block, whose default value is 1e-12. To change  $GMIN$ , add a SPICE Environment Parameters block to your model and set the **Minimum conductance GMIN** parameter to the desired value.

## Bulk-Drain Diode Model

The block provides the following relationship between the bulk-drain current  $I_{bd}$  and the bulk-drain voltage  $V_{bd}$  after adjusting the applicable model parameters for temperature.

Applicable Range of $V_{bs}$ Values	Corresponding $I_{gs}$ Equation
$V_{bd} > 80 * V_{tn}$	$I_{bd} = IS_{bd} * \left( \left( \frac{V_{bd}}{V_{tn}} - 79 \right) e^{80} - 1 \right) + V_{bd} * G \text{ min}$
$80V_{tn} \geq V_{bd}$	$I_{bd} = IS_{bd} * \left( e^{V_{bd}/V_{tn}} - 1 \right) + V_{bd} * G \text{ min}$

Where:

- $IS_{bd}$  is
  - The product of the **Bulk jct sat current density, JS** parameter value and the **Area of drain, AD** parameter value if both these parameter values and the **Area of source, AS** parameter value are nonzero.
  - The **Bulk saturation current, IS** parameter value, otherwise.

## Level 1 Drain Current Model

The block provides the following relationship between the drain current

$I_d$  and the drain-source voltage  $V_{ds}$  in normal mode ( $V_{ds} \geq 0$ ) after adjusting the applicable model parameters for temperature.

# SPICE NMOS

## Normal Mode

Applicable Range of $V_{gs}$ and $V_{ds}$ Values	Corresponding $I_d$ Equation
$V_{gs} - V_{on} \leq 0$	$I_d = 0$
$0 < V_{gs} - V_{on} \leq V_{ds}$	$I_d = BETA * (V_{gs} - V_{on})^2 \frac{(1 + LAMBDA * V_{ds})}{2}$
$0 < V_{ds} < V_{gs} - V_{on}$	$I_d = BETA * V_{ds} \left( (V_{gs} - V_{on}) - \frac{V_{ds}}{2} \right) (1 + LAMBDA * V_{ds})$

Where:

- $V_{on}$  is:
  - $MTYPE * VBI + GAMMA \sqrt{PHI - V_{bs}}$  if  $V_{bs} \leq 0$ .
  - $MTYPE * VBI + GAMMA \left( \sqrt{PHI} - \frac{V_{bs}}{2\sqrt{PHI}} \right)$  if  $0 < V_{bs} \leq 2 * PHI$ .
  - $MTYPE * VBI$  if  $V_{bs} > 2 * PHI$ .
- $MTYPE$  is 1.
- $BETA$  is  $KP * WIDTH / (LENGTH - 2 * LD)$
- $KP$  is:
  - The **Transconductance, KP** parameter value, if this parameter has a numerical value.

- $U_0 * 3.9 * \epsilon_0 / TOX$  , if **Transconductance**, **KP** is NaN and you specify values for both the **Oxide thickness**, **TOX** and **Substrate doping**, **NSUB** parameters.
- **WIDTH** is the **Width of channel**, **WIDTH** parameter value.
- **LENGTH** is the **Length of channel**, **LENGTH** parameter value.
- **LD** is the **Lateral diffusion**, **LD** parameter value.
- **VBI** is an built-in voltage value the block uses in calculations. The value is a function of temperature. For a detailed definition, see “Temperature Dependence” on page 1-675.
- **PHI** is:
  - The **Surface potential**, **PHI** parameter value, if this parameter has a numerical value.
  - $2 * kT_{meas} / q * \log(NSUB / n_i)$  , if **Surface potential**, **PHI** is NaN and you specify values for both the **Oxide thickness**, **TOX** and **Substrate doping**, **NSUB** parameters.
- **LAMBDA** is the **Channel modulation**, **LAMBDA** parameter value.
- **GAMMA** is:
  - The **Bulk threshold**, **GAMMA** parameter value, if this parameter has a numerical value.
  - $TOX * \sqrt{2 * 11.7 * \epsilon_0 * q * NSUB} / (3.9 * \epsilon_0)$  , if **Bulk threshold**, **GAMMA** is NaN and you specify values for both the **Oxide thickness**, **TOX** and **Substrate doping**, **NSUB** parameters.
- $\epsilon_0$  is the permittivity of free space, 8.854214871e-12 F/m.
- $n_i$  is the carrier concentration of intrinsic silicon, 1.45e10 cm<sup>-3</sup>.

The block provides the following relationship between the drain current

$I_d$  and the drain-source voltage  $V_{ds}$  in inverse mode ( $V_{ds} < 0$ ) after adjusting the applicable model parameters for temperature.

## Inverse Mode

Applicable Range of $V_{gd}$ and $V_{ds}$ Values	Corresponding $I_d$ Equation
$V_{gd} - V_{on} \leq 0$	$I_d = 0$
$0 < V_{gd} - V_{on} \leq -V_{ds}$	$I_d = -BETA(V_{gd} - V_{on})^2(1 - LAMBDA * V_{ds})/2$
$0 < V_{ds} < V_{gd} - V_{on}$	$I_d = BETA * V_{ds} \left( (V_{gd} - V_{on}) + V_{ds}/2 \right) (1 - LAMBDA * V_{ds})$

Where:

- $V_{on}$  is:
  - $MTYPE * VBI + GAMMA \sqrt{PHI - V_{bd}}$  if  $V_{bd} \leq 0$ .
  - $MTYPE * VBI + GAMMA \left( \sqrt{PHI} - \frac{V_{bd}}{2\sqrt{PHI}} \right)$  if  $0 < V_{bd} \leq 2 * PHI$ .
  - $MTYPE * VBI$  if  $V_{bd} > 2 * PHI$ .

## Level 3 Drain Current Model

The block provides the following model for drain current  $I_{ds}$  in normal mode ( $V_{ds} \geq 0$ ) after adjusting the applicable model parameters for temperature.

$$I_{DS} = I_{DS0} * Scale_{VMAX} * Scale_{LChan} * Scale_{INV}$$

Where:

- $I_{DS0}$  is the Basic Drain Current Model.

- $Scale_{VMAX}$  is the Velocity Saturation Scaling.
- $Scale_{LChan}$  is the Channel Length Modulation Scaling.
- $Scale_{INV}$  is the Weak Inversion Scaling.

The blocks uses the same model for drain current in inverse mode ( $V_{ds} < 0$ ), with the following substitutions:

- $V_{bs} - V_{ds}$  for  $V_{bs}$
- $V_{gs} - V_{ds}$  for  $V_{ds}$
- $-V_{ds}$  for  $V_{ds}$

### Basic Drain Current Model

The block provides the following relationship between the drain current  $I_{ds}$  and the drain-source voltage  $V_{ds}$ :

$$I_{DS0} = BETA * F_{gate} * \left( V_{GSX} - V_{TH} - \frac{1 + F_B}{2} * V_{DSX} \right) * V_{DSX}$$

- The block calculates BETA as described in “Level 1 Drain Current Model” on page 1-661.
- The block calculates  $F_{GATE}$  using the following equation:

$$F_{gate} = \frac{1}{1 + THETA * (V_{gsx} - V_{TH})}$$

- **THETA** is the **Vgs dependence on mobility**, **THETA** parameter value.
- $V_{gsx} = \max(V_{GS}, V_{on})$
- If you specify a nonzero value for the **Fast surface state density**, **NFS** parameter, the block calculates  $V_{on}$  using the following equation:

# SPICE NMOS

$$V_{on} = V_{TH} + x_n V_T$$

Otherwise,  $V_{on} = V_{TH}$ .

- The block calculates  $x_n$  using the following equation:

$$x_n = 1 + \frac{q * NFS}{COX} + \frac{\left( GAMMA * F_s * \sqrt{V_{bulk}} + \frac{F_n * V_{bulk}}{WIDTH} \right)}{2 * V_{bulk}}$$

- The block calculates  $V_{bulk}$  as follows:
  - If  $V_{BS} \leq 0$ ,  $V_{bulk} = PHI - V_{BS}$ .
  - Otherwise, the block calculates  $V_{bulk}$  using the following equation:

$$V_{bulk} = \frac{PHI}{\left( 1 + \frac{V_{BS}}{2 * PHI} \right)^2}$$

- $V_T = kT/q$
- The block calculates  $V_{TH}$  using the equation following equation:

$$V_{TH} = V_{BI} - \frac{8.15e^{-22} * ETA}{COX * (LENGTH - 2 * LD)^3} * V_{DS} + GAMMA * F_s * \sqrt{V_{bulk}} + F_n * V_{bulk}$$

- For information about how the block calculates  $V_{BI}$ , see “Temperature Dependence” on page 1-675.
- **ETA** is the **Vds dependence threshold volt**, **ETA** parameter value.
- $COX = \epsilon_{ox}/TOX$ , where  $\epsilon_{ox}$  is the permittivity of the oxide and **TOX** is the **Oxide thickness**, **TOX** parameter value.

- If you specify a nonzero value for the **Junction depth, XJ** parameter and a value for the **Substrate doping, NSUB** parameter, the block calculates  $F_s$  using the following equations:

$$\alpha = \frac{2\varepsilon_{si}}{qNSUB}$$

$$XD = \sqrt{\alpha}$$

$$wc = .0631353 + .8013292 * \frac{XD * \sqrt{V_{bulk}}}{XJ}$$

$$-.01110777 * \left( \frac{XD * \sqrt{V_{bulk}}}{XJ} \right)^2 + \frac{LD}{XJ}$$

$$F_s = 1 - \left( wc * \sqrt{1 - \left( \frac{XD * \sqrt{V_{bulk}}}{XJ + XD * \sqrt{V_{bulk}}} \right)^2} - \frac{LD}{XJ} \right)$$

where  $\varepsilon_{si}$  is the permittivity of silicon.

Otherwise,  $F_s = 1$ .

- The block calculates  $F_B$  using the following equation:

$$F_B = \frac{GAMMA * F_s}{4 * \sqrt{V_{bulk}}} + F_n$$

- The block calculates  $F_n$  using the following equation:

$$F_n = \frac{DELTA * \pi * \varepsilon_{si}}{2 * COX * WIDTH}$$

- $DELTA$  is the **Width effect on threshold, DELTA** parameter value.

- $V_{DSX}$  is the lesser of  $V_{DS}$  and the saturation voltage,  $V_{dsat}$ .
- If you specify a positive value for the **Max carrier drift velocity**, **VMAX** parameter, the block calculates  $V_{dsat}$  using the following equation:

$$V_{dsat} = \frac{V_{gsx} - V_{TH}}{1 + F_B} + \frac{(LENGTH - 2 * LD) * VMAX}{UO * F_{gate}}$$

$$- \sqrt{\left( \frac{V_{gsx} - V_{TH}}{1 + F_B} \right)^2 + \left( \frac{(LENGTH - 2 * LD) * VMAX}{UO * F_{gate}} \right)^2}$$

Otherwise, the block calculates  $V_{dsat}$  using the following equation:

$$V_{dsat} = \frac{V_{gsx} - V_{TH}}{1 + F_B}$$

### Velocity Saturation Scaling

If you specify a positive value for the **Max carrier drift velocity**, **VMAX** parameter, the block calculates  $Scale_{VMAX}$  using the following equation:

$$Scale_{VMAX} = \frac{1}{1 + \frac{UO * F_{gate}}{(LENGTH - 2 * LD) * VMAX} * V_{DSX}}$$

Otherwise,  $Scale_{VMAX} = 1$ .

### Channel Length Modulation Scaling

The block scales the drain current to account for channel length modulation if the block meets all of the following criteria:

- $V_{DS} > V_{sat}$

- The **Max carrier drift velocity**, **VMAX** parameter value is zero or  $\alpha$  is nonzero.

The block scales the drain current using the following equation:

$$Scale_{LChan} = \frac{1}{1 - \frac{\Delta l}{(LENGTH - 2 * LD)}}$$

The block uses the following procedure to calculate  $\Delta l$ :

- 1 The block first calculates the intermediate value  $\Delta l_0$ .
  - If you specify a positive value for the **Max carrier drift velocity**, **VMAX** parameter, the block computes the intermediate value  $g_{dsat}$  as the greater of 1e-12 and the result of the following equation:

$$I_{DS0} * \left( 1 - \frac{1}{1 + Scale_{g_{dsat}} * V_{DSX}} \right) * Scale_{g_{dsat}}$$

where:

$$Scale_{g_{dsat}} = \frac{UO * F_{gate}}{(LENGTH - 2 * LD) * VMAX}$$

Then, the block uses the following equation to calculate the intermediate value  $\Delta l_0$ :

$$\Delta l_0 = \sqrt{\left( \frac{KA * I_{DS}}{2 * (LENGTH - 2 * LD) * g_{dsat}} \right)^2 + KA * (V_{DS} - V_{dsat})} - \frac{KA * I_{DS}}{2 * (LENGTH - 2 * LD) * g_{dsat}}$$

where  $KA$  is the product of the **Mobility modulation**, **KAPPA** parameter value and  $a$ .

- Otherwise, the block uses the following equation to calculate the intermediate value  $\Delta l_0$ :

$$\Delta l = \sqrt{KA * (V_{DS} - V_{dsat})}$$

**2** The block checks for punch through and calculates  $\Delta l$ .

- If  $\Delta l_0$  is greater than  $(LENGTH - 2 * LD) / 2$ , the block calculates  $\Delta l$  using the following equation:

$$\Delta l = \left( 1 - \frac{(LENGTH - 2 * LD)}{4 * \Delta l_0} \right) * (LENGTH - 2 * LD)$$

- Otherwise,  $\Delta l = \Delta l_0$ .

## Weak Inversion Scaling

If  $V_{GS}$  is less than  $V_{on}$ , the block calculates  $Scale_{INV}$  using the following equation:

$$Scale_{INV} = e^{\frac{V_{gs} - V_{on}}{x_n * V_T}}$$

Otherwise,  $Scale_{INV} = 1$ .

## Junction Charge Model

The block models the following junction charges:

- Junction Overlap Charges
- Bulk Junction Charges

## Junction Overlap Charges

The block calculates the following junction overlap charges:

- $Q_{GS} = CGSO * WIDTH * V_{gs}$

Where:

- $Q_{GS}$  is the gate-source overlap charge.
- $CGSO$  is the **G-S overlap capacitance**, **CGSO** parameter value.
- $WIDTH$  is the **Width of channel**, **WIDTH** parameter value.

- $Q_{GD} = CGDO * WIDTH * V_{gd}$

Where:

- $Q_{GD}$  is the gate-drain overlap charge.
- $CGDO$  is the **G-D overlap capacitance**, **CGDO** parameter value.

- $Q_{GB} = CGBO * (LENGTH - 2 * LD) * V_{gb}$

Where:

- $Q_{GB}$  is the gate-bulk overlap charge.
- $CGBO$  is the **G-B overlap capacitance**, **CGBO** parameter value.
- $LENGTH$  is the **Length of channel**, **LENGTH** parameter value.
- $LD$  is the **Lateral diffusion**, **LD** parameter value.

### Bulk Junction Charges

The block provides the following relationship between the bulk-drain bottom junction charge  $Q_{bottom}$  and the junction voltage  $V_{bd}$  after adjusting the applicable model parameters for temperature.

# SPICE NMOS

Applicable Range of $V_{bd}$ Values	Corresponding $Q_{bottom}$ Equation
$V_{bd} < FC * PB$	$Q_{bottom} = \frac{CBD * PB * \left(1 - \left(1 - \frac{V_{bd}}{PB}\right)^{1-MJ}\right)}{1 - MJ} \quad \text{if } CBD > 0.$ $Q_{bottom} = \frac{CJ * AD * PB * \left(1 - \left(1 - \frac{V_{bd}}{PB}\right)^{1-MJ}\right)}{1 - MJ} \quad \text{otherwise.}$
$V_{bd} \geq FC * PB$	$Q_{bottom} = CBD *$ $\left( F1 + \frac{F3 * (V_{bd} - FC * PB) + \frac{MJ * (V_{bd}^2 - (FC * PB)^2)}{2 * PB}}{F2} \right)$ <p>if <math>CBD &gt; 0</math>.</p> $Q_{bottom} = CJ * AD *$ $\left( F1 + \frac{F3 * (V_{bd} - FC * PB) + \frac{MJ * (V_{bd}^2 - (FC * PB)^2)}{2 * PB}}{F2} \right)$ <p>otherwise.</p>

Where:

- *PB* is the **Bulk junction potential**, **PB** parameter value.
- *FC* is the **Capacitance coefficient** **FC** parameter value.
- *CBD* is the **Zero-bias BD capacitance**, **CBD** parameter value.
- *CJ* is the **Bottom junction cap per area**, **CJ** parameter value.
- *AD* is the **Area of drain**, **AD** parameter value.
- *MJ* is the **Bottom grading coefficient**, **MJ** parameter value.

$$F1 = \frac{PB * (1 - (1 - FC)^{1 - MJ})}{1 - MJ}$$

$$F2 = (1 - FC)^{1 + MJ}$$

$$F3 = 1 - FC * (1 + MJ)$$

The block uses the equations in the preceding table to calculate the bulk-source bottom junction charge, with the following substitutions:

- $V_{bs}$  replaces  $V_{bd}$ .
- *AS* (the **Area of source**, **AS** parameter value) replaces *AD*.
- *CBS* (the **Zero-bias BS capacitance**, **CBS** parameter value) replaces *CBD*.

The block provides the following relationship between the bulk-drain sidewall junction charge  $Q_{sidewall}$  and the junction voltage  $V_{bd}$  after adjusting the applicable model parameters for temperature.

# SPICE NMOS

Applicable Range of $V_{bd}$ Values	Corresponding $Q_{sidewall}$ Equation
$V_{bd} < FC * PB$	$Q_{sidewall} = \frac{CJSW * PD * PB * \left( 1 - \left( 1 - \frac{V_{bd}}{PB} \right)^{1-MGSW} \right)}{1 - MGSW}$
$V_{bd} \geq FC * PB$	$Q_{sidewall} = CJSW * PD * \left( F1 + \frac{F3 * (V_{bd} - FC * PB) + \frac{MGSW * (V_{bd}^2 - (FC * PB)^2)}{2 * PB}}{F2} \right)$

Where:

- $CJSW$  is the **Side jct cap/area of jct perimeter**,  $CJSW$  parameter value.
- $PD$  is the **Perimeter of drain**,  $AD$  parameter value.
- $MGSW$  is the **Side grading coefficient**,  $MJSW$  parameter value.

- $F1 = \frac{PB * (1 - (1 - FC)^{1-MJSW})}{1 - MJSW}$
- $F2 = (1 - FC)^{1+MJSW}$
- $F3 = 1 - FC * (1 + MJSW)$

The block uses the equations in the preceding table to calculate the bulk-source sidewall junction charge and the sidewall junction voltage, with the following substitutions:

- $V_{bs}$  replaces  $V_{bd}$ .
- $PS$  (the **Perimeter of source, PS** parameter value) replaces  $PD$ .

## Temperature Dependence

Several transistor parameters depend on temperature. There are two ways to specify the transistor temperature:

- When you select `Device` temperature for the **Model temperature dependence using** parameter, the transistor temperature is

$$T = T_C + T_O$$

where:

- $T_C$  is the **Circuit temperature** parameter value from the SPICE Environment Parameters block. If this block doesn't exist in the circuit,  $T_C$  is the default value of this parameter.
- $T_O$  is the **Offset local circuit temperature, TOFFSET** parameter value.
- When you select `Fixed` temperature for the **Model temperature dependence using** parameter, the transistor temperature is the **Fixed circuit temperature, TFIXED** parameter value.

The block provides the following relationship between the transconductance  $KP$  and the transistor temperature  $T$ :

$$KP(T) = \frac{KP}{\left(\frac{T}{T_{meas}}\right)^{3/2}}$$

where:

- $KP$  is the **Transconductance, KP** parameter value.
- $T_{meas}$  is the **Parameter extraction temperature, TMEAS** parameter value.

The block provides the following relationship between the surface potential  $PHI$  and the transistor temperature  $T$ :

$$PHI(T) = \frac{T}{T_{meas}} \left( PHI + \frac{kT_{meas}}{q} \left( \log \left( \frac{T_{meas}}{300.15} \right)^3 + \frac{q}{k} \left( \frac{1.115}{300.15} - \frac{EG_{T_{meas}}}{T_{meas}} \right) \right) \right) - \frac{kT}{q} \left( \log \left( \frac{T}{300.15} \right)^3 + \frac{q}{k} \left( \frac{1.115}{300.15} - \frac{EG_T}{T} \right) \right)$$

where:

- $EG_{T_{meas}} = 1.16eV - (7.02e - 4 * T_{meas}^2) / (T_{meas} + 1108)$
- $EG_T = 1.16eV - (7.02e - 4 * T^2) / (T + 1108)$

The block provides the following relationship between the built-in voltage  $VBI$  and the transistor temperature  $T$ :

$$VBI(T) = VTO + MTYPE * \left( \frac{PHI(T) - PHI}{2} - GAMMA \sqrt{PHI} \right) + \frac{EG_{T_{meas}} - EG_T}{2}$$

where:

- $VTO$  is:
  - The **Threshold voltage, VTO** parameter value, if this parameter has a numerical value.

- $\Phi - 3.25 + EG_{T_{meas}} / 2 + MTYPE * PHI / 2 - NSS * q * TOX / (3.9 * \epsilon_0)$   
 $+ MTYPE * (GAMMA * \sqrt{PHI} + PHI)$ , if **Threshold voltage**, **VTO** is NaN and you specify values for both the **Oxide thickness**, **TOX** and **Substrate doping**, **NSUB** parameters.
- $\Phi$  is:
  - 3.2, if **TPG** (the **Gate type?**, **TPG** parameter value) is 0.
  - $3.25 + EG_{T_{meas}} / 2 - MTYPE * TPG * EG_{T_{meas}} / 2$ , otherwise.
- **GAMMA** is:
  - The **Bulk threshold**, **GAMMA** parameter value, if this parameter has a numerical value.
  - $TOX * \sqrt{2 * 11.7 * \epsilon_0 * q * NSUB} / (3.9 * \epsilon_0)$ , if **Bulk threshold**, **GAMMA** is NaN and you specify values for both the **Oxide thickness**, **TOX** and **Substrate doping**, **NSUB** parameters.

The block provides the following relationship between the bulk saturation current  $IS$  and the transistor temperature  $T$ :

$$IS(T) = IS * e^{\frac{-qEG_T}{ND*kT} + \frac{qEG_{T_{meas}}}{ND*kT_{meas}}}$$

where:

- $ND$  is the **Emission coefficient**, **ND** parameter value.
- $IS$  is the **Bulk saturation current**, **IS** parameter value.

The block provides the following relationship between the bulk junction saturation current density  $JS$  and the transistor temperature  $T$ :

$$JS(T) = JS * e^{\frac{-qEG_T}{ND*kT} + \frac{qEG_{T_{meas}}}{ND*kT_{meas}}}$$

where:

- $JS$  is the **Bulk jct sat current density**, **JS** parameter value.

The block provides the following relationship between the bulk junction potential  $PB$  and the transistor temperature  $T$ :

$$PB(T) = \frac{PB + \frac{kT_{meas}}{q} \left( \log \left( \frac{T_{meas}}{300.15} \right)^3 + \frac{q}{k} \left( \frac{1.115}{300.15} - \frac{EG_{T_{meas}}}{T} \right) \right)}{T_{meas}/T} - \frac{kT}{q} \left( \log \left( \frac{T}{300.15} \right)^3 + \frac{q}{k} \left( \frac{1.115}{300.15} - \frac{EG_T}{T} \right) \right)$$

where:

- $PB$  is the **Bulk junction potential**, **PB** parameter value.

The block provides the following relationship between the bulk-drain junction capacitance  $CBD$  and the transistor temperature  $T$ :

$$CBD(T) = CBD \frac{pbo + MJ * (4 * 10^4 * (T - 300.15) * pbo - (PB(T) - pbo))}{pbo + MJ * (4 * 10^4 * (T_{meas} - 300.15) * pbo - (PB - pbo))}$$

where:

- $CBD$  is the **Zero-bias BD capacitance**, **CBD** parameter value.
- $MJ$  is the **Bottom grading coefficient**, **MJ** parameter value.

- $pbo = \frac{PB + \frac{kT_{meas}}{q} \left( \log \left( \frac{T_{meas}}{300.15} \right)^3 + \frac{q}{k} \left( \frac{1.115}{300.15} - \frac{EG_{T_{meas}}}{T} \right) \right)}{T_{meas}/300.15}$

The block uses the  $CBD(T)$  equation to calculate:

- The bulk-source junction capacitance by substituting  $CBS$  (the **Zero-bias BS capacitance, CBS** parameter value) for  $CBD$ .
- The bottom junction capacitance by substituting  $CJ$  (the **Bottom junction cap per area, CJ** parameter value) for  $CBD$ .

The block provides the following relationship between the sidewall junction capacitance  $CJSW$  and the transistor temperature  $T$ :

$$CJSW(T) = CJSW \frac{pbo + MJSW * (4 * 10^4 * (T - 300.15) * pbo - (PB(T) - pbo))}{pbo + MJSW * (4 * 10^4 * (T_{meas} - 300.15) * pbo - (PB - pbo))}$$

where:

- $MJSW$  is the **Side grading coefficient, MJSW** parameter value.

## Basic Assumptions and Limitations

The model is based on the following assumptions:

- The NMOS block does not support noise analysis.
- The NMOS block applies initial conditions across junction capacitors and not across the block ports.

## Dialog Box and Parameters

### Model Selection Tab

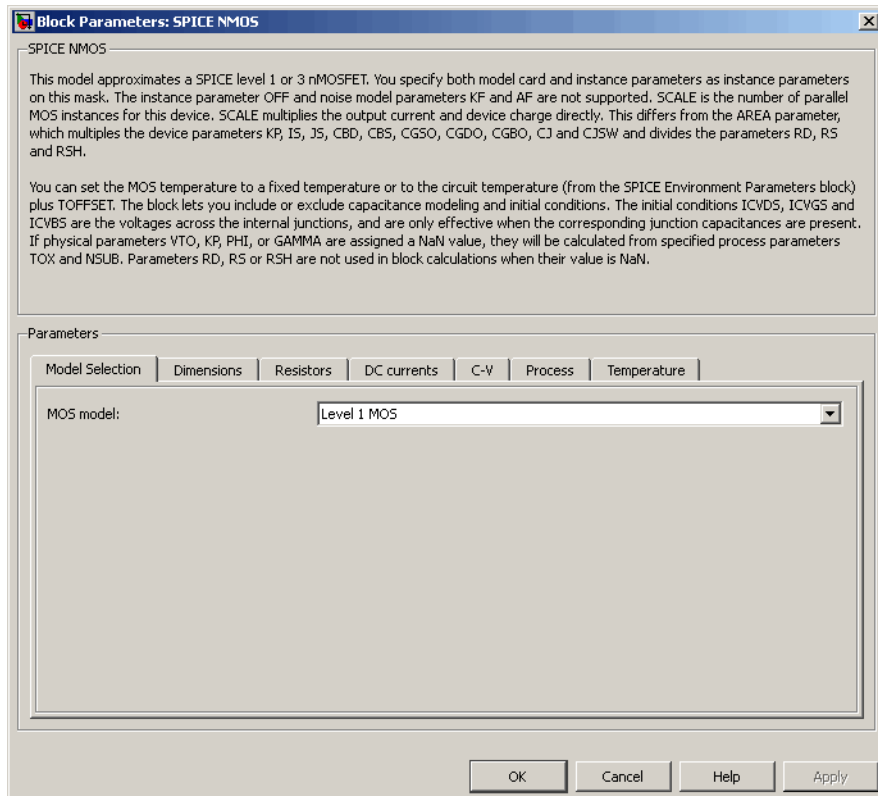

### MOS model

Select one of the following MOSFET model options:

- Level 1 MOS — Use the “Level 1 Drain Current Model” on page 1-661. This is the default option.
- Level 3 MOS — Use the “Level 3 Drain Current Model” on page 1-664.

## Dimensions Tab

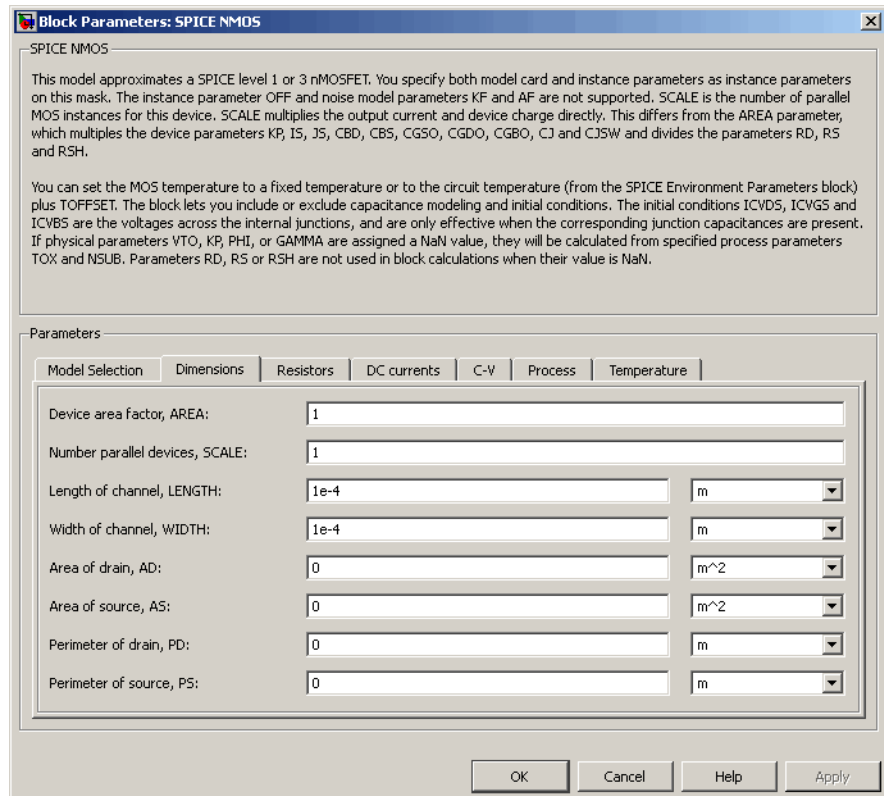

### Device area factor, AREA

The transistor area. This value multiplies the following parameter values:

- **Transconductance, KP**
- **Bulk saturation current, IS**
- **Bulk jct sat current density, JS**
- **Zero-bias BD capacitance, CBD**

- **Zero-bias BS capacitance, CBS**
- **G-S overlap capacitance, CGSO**
- **G-D overlap capacitance, CGDO**
- **G-B overlap capacitance, CGBO**
- **Bottom junction cap per area CJ**
- **Side jct cap/area of jct perimeter CJSW**

It divides the following parameter values:

- **Drain resistance, RD**
- **Source resistance, RS**
- **Sheet resistance, RSH**

The default value is 1. The value must be greater than 0.

### **Number of parallel devices, SCALE**

The number of parallel MOS instances for this device. This parameter multiplies the output current and device charge. The default value is 1. The value must be greater than 0.

### **Length of channel, LENGTH**

Length of the channel between the source and drain. The default value is  $1e-04$  m.

### **Width of channel, WIDTH**

Width of the channel between the source and drain. The default value is  $1e-04$  m.

### **Area of drain, AD**

Area of the transistor drain diffusion. The default value is  $0 \text{ m}^2$ . The value must be greater than or equal to 0.

### **Area of source, AS**

Area of the transistor source diffusion. The default value is  $0 \text{ m}^2$ . The value must be greater than or equal to 0.

## Perimeter of drain, PD

Perimeter of the transistor drain diffusion. The default value is 0 m.

## Perimeter of source, PS

Perimeter of the transistor source diffusion. The default value is 0 m.

## Resistors Tab

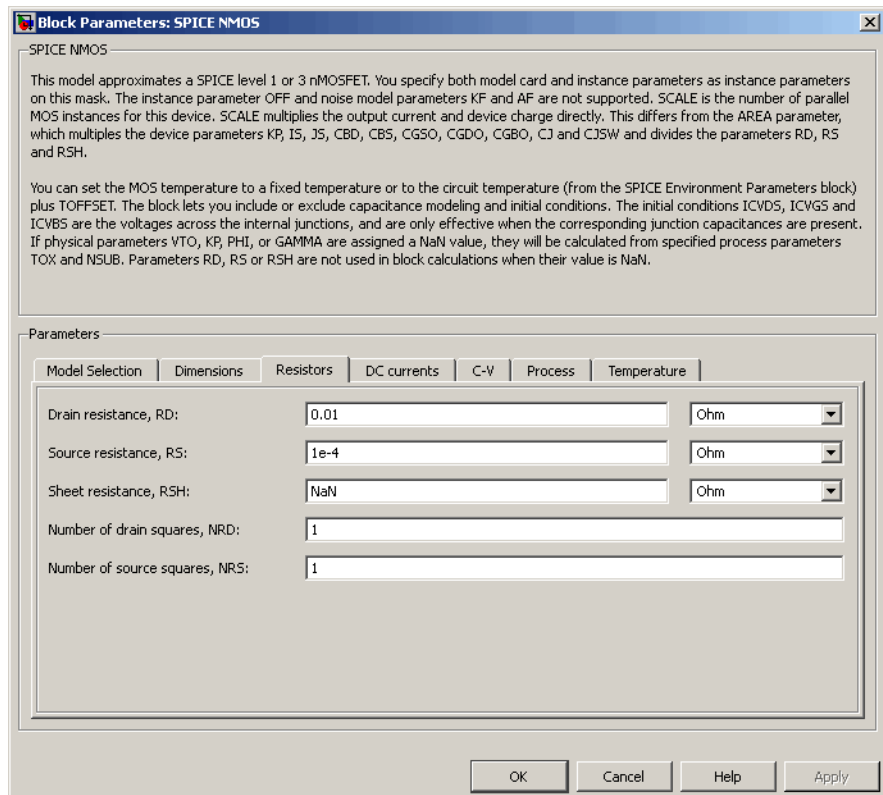

## **Drain resistance, RD**

The transistor drain ohmic resistance. The default value is  $0.01 \Omega$ . If you set this parameter to  $\text{NaN } \Omega$ , this value means the parameter is unspecified, so the block calculates the drain resistance as described in “Resistance Calculations” on page 1-658. The value must be equal to 0 or greater than or equal to  $R_{\text{min}}$ .  $R_{\text{min}}$  is a built-in model constant whose value is  $1e-12$ .

## **Source resistance, RS**

The transistor source ohmic resistance. The default value is  $1e-4 \Omega$ . If you set this parameter to  $\text{NaN } \Omega$ , this value means the parameter is unspecified, so the block calculates the drain resistance as described in “Resistance Calculations” on page 1-658. The value must be equal to 0 or greater than or equal to  $R_{\text{min}}$ .  $R_{\text{min}}$  is a built-in model constant whose value is  $1e-12$ .

## **Sheet resistance, RSH**

Resistance per square of the transistor source and drain. The default value is  $\text{NaN } \Omega$ . This value means the parameter is unspecified. The block only uses this parameter value if you do not specify one or both of the **Drain resistance, RD** and **Source resistance, RS** parameter values, as described in “Resistance Calculations” on page 1-658. The value must be greater than or equal to 0.

## **Number of drain squares, NRD**

Number of squares of resistance that make up the transistor drain diffusion. The default value is 1. The value must be greater than or equal to 0. The block only uses this parameter value if you do not specify one or both of the **Drain resistance, RD** and **Source resistance, RS** parameter values, as described in “Resistance Calculations” on page 1-658.

## **Number of source squares, NRS**

Number of squares of resistance that make up the transistor source diffusion. The default value is 1. The value must be greater than or equal to 0. The block only uses this parameter value if you do not specify one or both of the **Drain resistance,**

**RD** and **Source resistance, RS** parameter values, as described in “Resistance Calculations” on page 1-658.

## DC Currents Tab

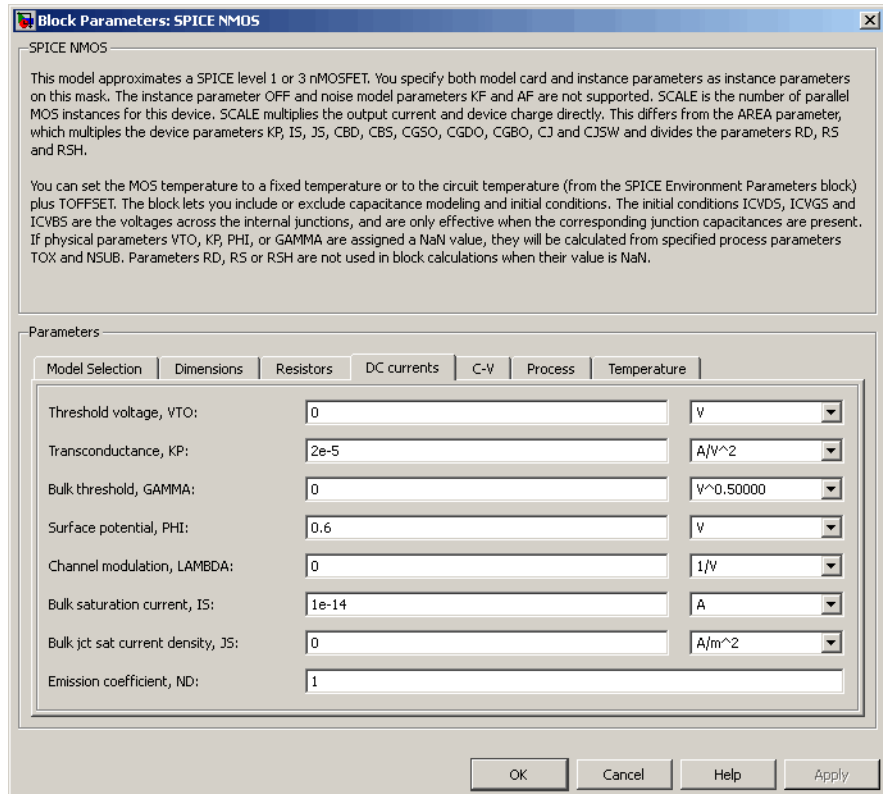

## Threshold voltage, VTO

The gate-source voltage above which the transistor produces a nonzero drain current. The default value is 0 V. If you assign this parameter a value of NaN, the block calculates the value from the specified values of the **Oxide thickness, TOX** and **Substrate**

**doping, NSUB** parameters. For more information about this calculation, see “Temperature Dependence” on page 1-675.

## **Transconductance, KP**

The derivative of drain current with respect to gate voltage. The default value is  $2e-05$  A/V<sup>2</sup>. The value must be greater than or equal to 0. If you assign this parameter a value of NaN, the block calculates the value from the specified values of the **Oxide thickness, TOX** and **Substrate doping, NSUB** parameters. For more information about this calculation, see “Level 1 Drain Current Model” on page 1-661 or “Level 3 Drain Current Model” on page 1-664 as appropriate for the selected value of the **MOS model** parameter.

## **Bulk threshold, GAMMA**

Body effect parameter, which relates the threshold voltage, VTH, to the body bias, VBS, as described in “Level 1 Drain Current Model” on page 1-661 and “Level 3 Drain Current Model” on page 1-664. The default value is  $0 \sqrt{V}$ . The value must be greater than or equal to 0. If you assign this parameter a value of NaN, the block calculates the value from the specified values of the **Oxide thickness, TOX** and **Substrate doping, NSUB** parameters. For more information about this calculation, see “Level 1 Drain Current Model” on page 1-661 or “Level 3 Drain Current Model” on page 1-664 as appropriate for the selected value of the **MOS model** parameter.

## **Surface potential, PHI**

Twice the voltage at which the surface electron concentration becomes equal to the intrinsic concentration and the device transitions between depletion and inversion conditions. The default value is 0.6 V. The value must be greater than or equal to 0. If you assign this parameter a value of NaN, the block calculates the value from the specified values of the **Oxide thickness, TOX** and **Substrate doping, NSUB** parameters. For more information about this calculation, see “Level 1 Drain Current Model” on page 1-661 or “Level 3 Drain Current Model” on page

1-664 as appropriate for the selected value of the **MOS model** parameter.

### **Channel modulation, LAMBDA**

The channel-length modulation. This parameter is only visible when you select Level 1 MOS for the **MOS model** parameter. The default value is 0 1/V.

### **Bulk saturation current, IS**

The magnitude of the current that the junction approaches asymptotically for very large reverse bias levels. The default value is 1e-14 A. The value must be greater than or equal to 0.

### **Bulk jct sat current density, JS**

The magnitude of the current per unit area that the junction approaches asymptotically for very large reverse bias levels. The default value is 0 A/m<sup>2</sup>. The value must be greater than or equal to 0.

### **Emission coefficient, ND**

The transistor emission coefficient or ideality factor. The default value is 1. The value must be greater than 0.

### **Width effect on threshold, DELTA**

The factor that controls the effect of transistor width on threshold voltage. This parameter is only visible when you select Level 3 MOS for the **MOS model** parameter. The default value is 0.

### **Max carrier drift velocity, VMAX**

The maximum drift velocity of the carriers. This parameter is only visible when you select Level 3 MOS for the **MOS model** parameter. The default value is 0 m/s.

### **Fast surface state density, NFS**

The fast surface state density adjusts the drain current for the mobility reduction caused by the gate voltage. This parameter is only visible when you select Level 3 MOS for the **MOS model** parameter. The default value is 0 1/cm<sup>2</sup>.

## **Vds dependence threshold volt, ETA**

The coefficient that controls how the threshold voltage depends on the drain-source voltage in the drain current calculation. This parameter is only visible when you select Level 3 MOS for the **MOS model** parameter. The default value is 0.

## **Vgs dependence on mobility, THETA**

The coefficient that controls how the mobility affects the gate voltage in the drain current calculation. This parameter is only visible when you select Level 3 MOS for the **MOS model** parameter. The default value is 0 1/V.

## **Mobility modulation, KAPPA**

The coefficient that controls how the mobility affects the channel length in the drain current calculation. This parameter is only visible when you select Level 3 MOS for the **MOS model** parameter. The default value is 0.2.

## C-V Tab

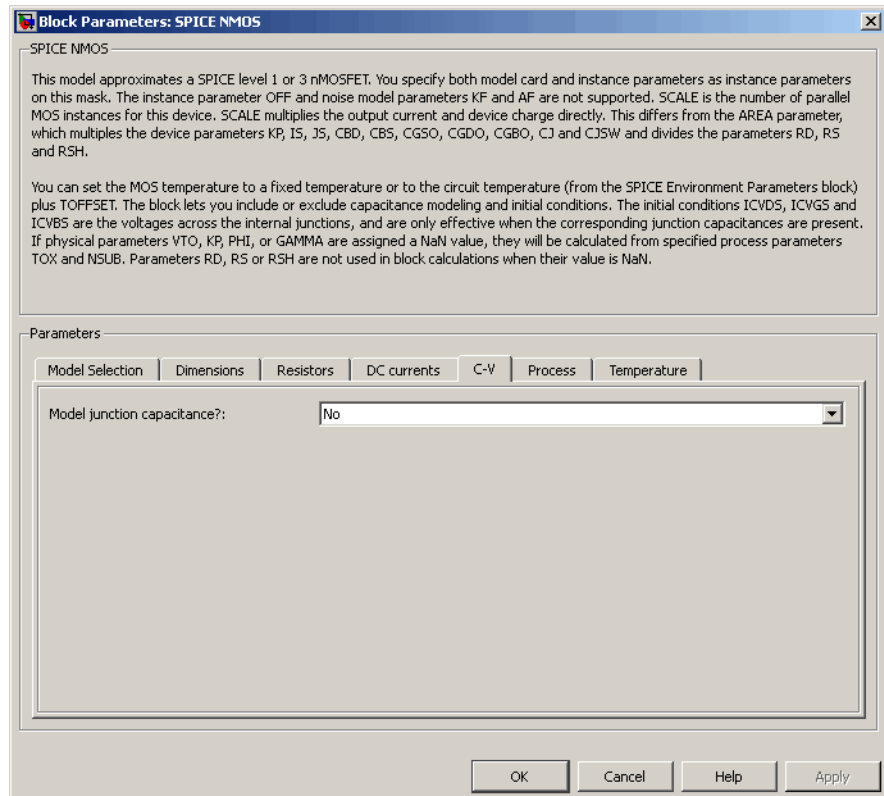

### Model junction capacitance

Select one of the following options for modeling the junction capacitance:

- **No** — Do not include junction capacitance in the model. This is the default option.
- **Yes** — Specify zero-bias junction capacitance, junction potential, grading coefficient, forward-bias depletion and capacitance coefficient.

## **G-S overlap capacitance, CGSO**

Gate-source capacitance due to the diffusion that occurs when the device operates in depletion mode. This parameter is only visible when you select **Yes** for the **Model junction capacitance** parameter. The default value is 0 F/m. The value must be equal to 0 or greater than or equal to Cmin. Cmin is a built-in model constant whose value is 1e-18.

## **G-D overlap capacitance, CGDO**

Gate-drain capacitance due to the diffusion that occurs when the device operates in depletion mode. This parameter is only visible when you select **Yes** for the **Model junction capacitance** parameter. The default value is 0 F/m. The value must be equal to 0 or greater than or equal to Cmin. Cmin is a built-in model constant whose value is 1e-18.

## **G-B overlap capacitance, CGBO**

Gate-base capacitance due to the diffusion that occurs when the device operates in depletion mode. This parameter is only visible when you select **Yes** for the **Model junction capacitance** parameter. The default value is 0 F/m. The value must be equal to 0 or greater than or equal to Cmin. Cmin is a built-in model constant whose value is 1e-18.

## **Zero-bias BD capacitance, CBD**

The value of the capacitance placed between the base and the drain. This parameter is only visible when you select **Yes** for the **Model junction capacitance** parameter. The default value is 0 F. The value must be equal to 0 or greater than or equal to Cmin. Cmin is a built-in model constant whose value is 1e-18.

## **Zero-bias BS capacitance, CBS**

The value of the capacitance placed between the base and the source. This parameter is only visible when you select **Yes** for the **Model junction capacitance** parameter. The default value is 0 F. The value must be equal to 0 or greater than or equal to Cmin. Cmin is a built-in model constant whose value is 1e-18.

## **Bottom junction cap per area CJ**

Zero-bias bulk junction bottom capacitance per junction area.

This parameter is only visible when you select **Yes** for the **Model junction capacitance** parameter. The default value is 0 F/m<sup>2</sup>.

The value must be equal to 0 or greater than or equal to Cmin.

Cmin is a built-in model constant whose value is 1e-18.

## **Bottom grading coefficient, MJ**

The transistor bottom grading coefficient. This parameter is only visible when you select **Yes** for the **Model junction capacitance** parameter. The default value is 0.5. The value must be equal to 0 or less than MGmax. MGmax is a built-in model constant whose value is 0.9.

## **Side jct cap/area of jct perimeter CJSW**

Zero-bias bulk junction sidewall capacitance per junction perimeter. This parameter is only visible when you select **Yes** for the **Model junction capacitance** parameter. The default value is 0 F/m. The value must be equal to 0 or greater than or equal to Cmin. Cmin is a built-in model constant whose value is 1e-18.

## **Side grading coefficient, MJSW**

The transistor sidewall grading coefficient. This parameter is only visible when you select **Yes** for the **Model junction capacitance** parameter. The default value is 0.5. The value must be equal to 0 or less than MGmax. MGmax is a built-in model constant whose value is 0.9.

## **Bulk junction potential, PB**

The potential across the bulk junction. This parameter is only visible when you select **Yes** for the **Model junction capacitance** parameter. The default value is 0.8 V. The value must be equal to 0 or greater than or equal to VJmin. VJmin is a built-in model constant whose value is 0.01.

## **Capacitance coefficient FC**

The fitting coefficient that quantifies the decrease of the depletion capacitance with applied voltage. This parameter is only visible when you select **Yes** for the **Model junction capacitance**

parameter. The default value is 0.5. The value must be equal to 0 or less than or equal to  $FC_{max}$ .  $FC_{max}$  is a built-in model constant whose value is 0.95.

## Specify initial condition

Select one of the following options for specifying an initial condition:

- No — Do not specify an initial condition for the model. This is the default option.
- Yes — Specify the initial diode voltage.

---

**Note** The NMOS block applies the initial diode voltage across the junction capacitors and not across the ports.

---

## Initial condition voltage ICVDS

Drain-source voltage at the start of the simulation. This parameter is only visible when you select **Yes** for the **Model junction capacitance** and **Yes** for the **Specify initial condition** parameter. The default value is 0 V.

## Initial condition voltage ICVGS

Gate-source voltage at the start of the simulation. This parameter is only visible when you select **Yes** for the **Model junction capacitance** and **Yes** for the **Specify initial condition** parameter. The default value is 0 V.

## Initial condition voltage ICVBS

Bulk-source voltage at the start of the simulation. This parameter is only visible when you select **Yes** for the **Model junction capacitance** and **Yes** for the **Specify initial condition** parameter. The default value is 0 V.

## Process Tab

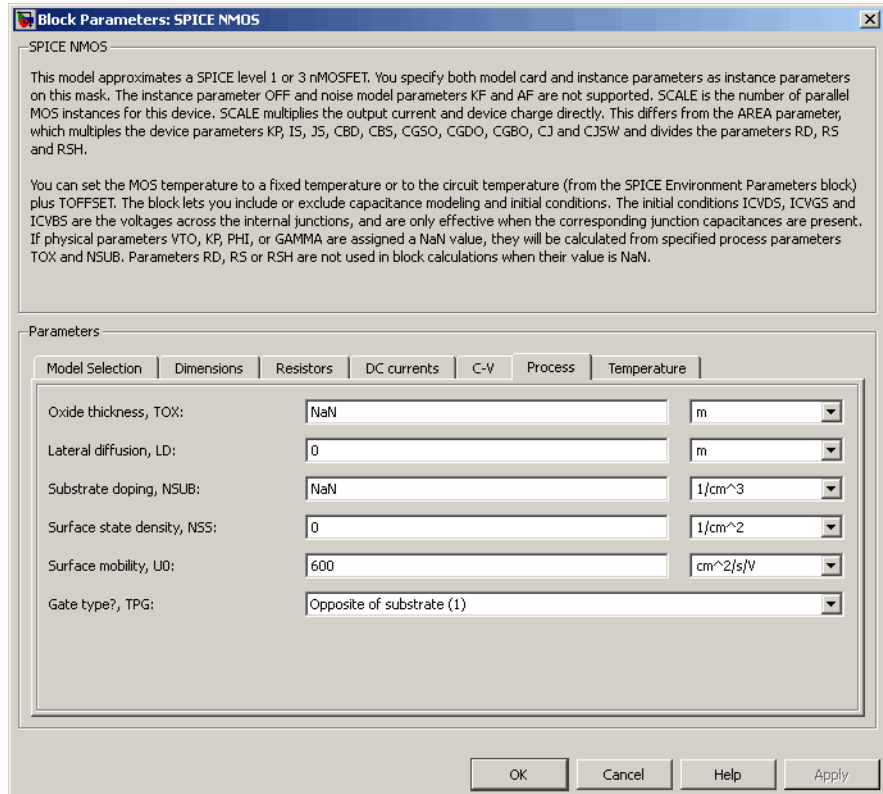

### Oxide thickness, TOX

Thickness of the gate oxide. The default value is NaN m. The value must be greater than or equal to 0.

---

**Note** When you select Level 3 MOS for the MOS model parameter, the block uses a value of  $1e-7$  rather than NaN by default.

---

**Lateral diffusion, LD**

Length of lateral diffusion. The default value is 0 m.

**Substrate doping, NSUB**

Substrate doping. The default value is NaN  $1/\text{cm}^3$ . The value must be greater than or equal to  $1.45\text{e}10$  (the carrier concentration of intrinsic silicon).

**Surface state density, NSS**

Substrate doping. The default value is 0  $1/\text{cm}^2$ .

**Surface mobility, U0**

Zero-bias surface mobility coefficient. The default value is 600  $\text{cm}^2/\text{V}/\text{s}$ .

**Junction depth, XJ**

Junction depth. This parameter is only visible when you select Level 3 MOS for the **MOS model** parameter. The default value is 0 m.

**Gate type?,TPG**

Select one of the following MOSFET gate materials (as compared to the substrate):

- **Opposite of substrate** — The gate material is the opposite of the substrate. This means that  $\text{TPG} = 1$  in the device equations. This is the default option.
- **Same as substrate** — The gate material is the same as the substrate. This means that  $\text{TPG} = -1$  in the device equations.
- **Aluminum** — The gate material is aluminum. This means that  $\text{TPG} = 0$  in the device equations.

## Temperature Tab

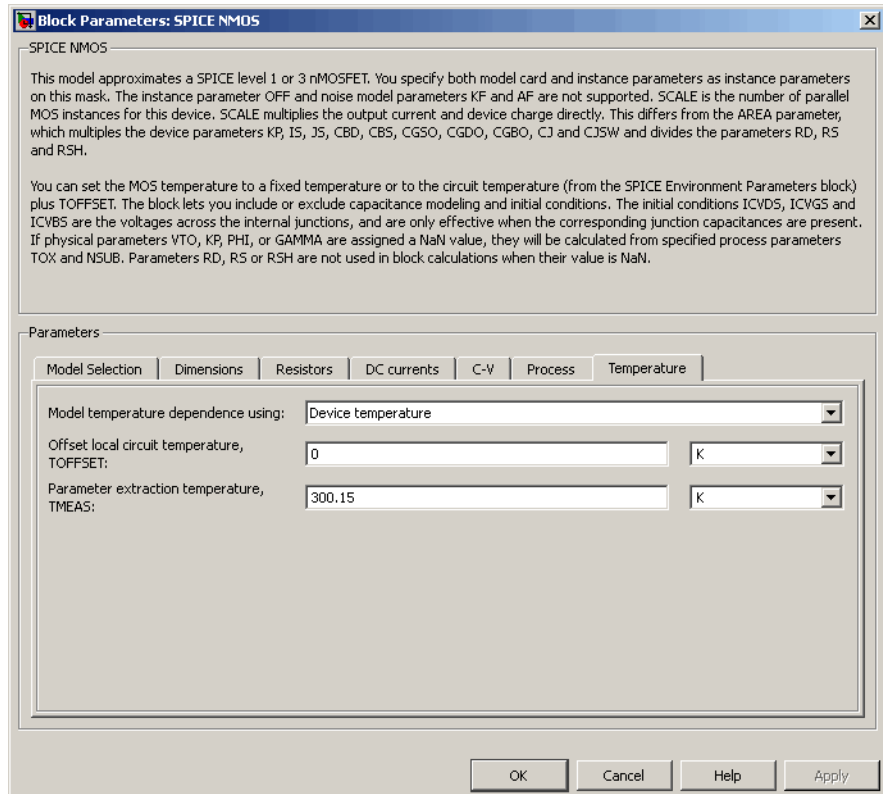

### Model temperature dependence using

Select one of the following options for modeling the diode temperature dependence:

- **Device temperature** — Use the device temperature, which is the **Circuit temperature** value plus the **Offset local circuit temperature, TOFFSET** value. The **Circuit temperature** value comes from the SPICE Environment Parameters block, if

one exists in the circuit. Otherwise, it comes from the default value for this block.

- **Fixed temperature** — Use a temperature that is independent of the circuit temperature to model temperature dependence.

### **Offset local circuit temperature, TOFFSET**

The amount by which the transistor temperature differs from the circuit temperature. This parameter is only visible when you select **Device temperature** for the **Model temperature dependence using** parameter. The default value is 0 K.

### **Fixed circuit temperature, TFIXED**

The temperature at which to simulate the transistor. This parameter is only visible when you select **Fixed temperature** for the **Model temperature dependence using** parameter. The default value is 300.15 K. The value must be greater than 0.

### **Parameter extraction temperature, TMEAS**

The temperature at which the transistor parameters were measured. The default value is 300.15 K. The value must be greater than 0.

## **Ports**

The block has the following ports:

- G**  
Electrical conserving port associated with the transistor gate terminal.
- D**  
Electrical conserving port associated with the transistor drain terminal.
- S**  
Electrical conserving port associated with the transistor source terminal.
- B**  
Electrical conserving port associated with the transistor bulk terminal.

## References

[1] G. Massobrio and P. Antognetti. *Semiconductor Device Modeling with SPICE*. 2nd Edition, McGraw-Hill, 1993. Chapter 3.

## See Also

SPICE PMOS

## Purpose

Model Gummel-Poon NPN Transistor

## Library

SPICE-Compatible Components/Semiconductor Devices

## Description

The NPN block represents a SPICE-compatible four-terminal Gummel-Poon NPN transistor. The substrate port is connected to the transistor body using a capacitor, so these devices are equivalent to a three-terminal transistor when you connect the substrate port to any other port and use the default value of zero for the **C-S junction capacitance, CJS** parameter.

The NPN block model includes the following components:

- “Current-Voltage and Base Charge Model” on page 1-698
- “Base Resistance Model” on page 1-702
- “Transit Charge Modulation Model” on page 1-702
- “Junction Charge Model” on page 1-703
- “Temperature Dependence” on page 1-705

### Current-Voltage and Base Charge Model

The current-voltage relationships and base charge relationships for the transistor are calculated adjusting the applicable model parameters for temperature as described in the following sections:

- Base-Emitter and Base-Collector Junction Currents on page 698
- Terminal Currents on page 701
- Base Charge Model on page 701

### Base-Emitter and Base-Collector Junction Currents

The base-emitter junction current is calculated using the following equations:

- When  $V_{BE} > 80 * V_{TF}$  :

$$I_{bef} = IS * \left( \left( \frac{V_{BE}}{V_{TF}} - 79 \right) * e^{80} - 1 \right) + G_{\min} * V_{BE}$$

$$I_{bee} = ISE * \left( (V_{BE} - 80 * V_{TF} + V_{TE}) * \frac{e^{(80 * V_{TF} / V_{TE})}}{V_{TE}} - 1 \right)$$

- When  $V_{BE} \leq 80 * V_{TF}$

$$I_{bef} = IS * (e^{(V_{BE} / V_{TF})} - 1) + G_{\min} * V_{BE}$$

$$I_{bee} = ISE * (e^{(V_{BE} / V_{TE})} - 1)$$

The base-collector junction current is calculated using the following equations:

- When  $V_{BC} > 80 * V_{TR}$ :

$$I_{bcr} = IS * \left( \left( \frac{V_{BC}}{V_{TR}} - 79 \right) * e^{80} - 1 \right) + G_{\min} * V_{BC}$$

$$I_{bcc} = ISC * \left( (V_{BC} - 80 * V_{TR} + V_{TC}) * \frac{e^{(80 * V_{TR} / V_{TC})}}{V_{TC}} - 1 \right)$$

- When  $V_{BC} \leq 80 * V_{TR}$

$$I_{bcr} = IS * (e^{(V_{BC} / V_{TR})} - 1) + G_{\min} * V_{BC}$$

$$I_{bcc} = ISC * (e^{(V_{BC} / V_{TC})} - 1)$$

In the preceding equations:

- $V_{BE}$  is the base-emitter voltage and  $V_{BC}$  is the base-collector voltage.
- $V_{TE} = NE * k * T / q$ ,  $V_{TC} = NC * k * T / q$ ,  $V_{TF} = NF * k * T / q$ , and  $V_{TR} = NR * k * T / q$ .
- $I_{SC}$  and  $I_{SE}$  are the **B-C leakage current, ISC** and **B-E leakage current, ISE** parameter values, respectively.
- $NE$ ,  $NC$ ,  $NF$ , and  $NR$  are the **B-E emission coefficient, NE**, **B-C emission coefficient, NC**, **Forward emission coefficient, NF** and **Reverse emission coefficient, NR** parameter values, respectively.
- $q$  is the elementary charge on an electron.
- $k$  is the Boltzmann constant.
- $T$  is the transistor temperature:
  - If you select Device temperature for the **Model temperature dependence using** parameter,  $T$  is the sum of the **Circuit temperature** value plus the **Offset local circuit temperature, TOFFSET** parameter value. The **Circuit temperature** value comes from the SPICE Environment Parameters block, if one exists in the circuit. Otherwise, it comes from the default value for this block.
  - If you select Fixed temperature for the **Model temperature dependence using** parameter,  $T$  is the **Fixed circuit temperature, TFIXED** parameter value.
- $G_{min}$  is the minimum conductance. By default,  $G_{min}$  matches the **Minimum conductance GMIN** parameter of the SPICE Environment Parameters block, whose default value is 1e-12. To change  $G_{min}$ , add a SPICE Environment Parameters block to your model and set the **Minimum conductance GMIN** parameter to the desired value.

## Terminal Currents

The terminal currents,  $I_B$  and  $I_C$  are the base and collector currents, defined as positive into the device. They are calculated as:

$$I_B = - \left( \frac{I_{ebf}}{BF} + I_{ebe} + \frac{I_{cbr}}{BR} + I_{cbc} \right)$$

$$I_C = - \left( \frac{I_{ebf} - I_{cbr}}{q_b} - \frac{I_{cbr}}{BR} - I_{cbc} \right)$$

where  $BF$  and  $BR$  are the **Forward beta**, **BF** and **Reverse beta**, **BR** parameter values, respectively.

## Base Charge Model

The base charge,  $q_b$ , is calculated using the following equations:

$$q_b = \frac{q_1}{2} \left( 1 + \sqrt{0.5 * \left( \sqrt{(1 + 4 * q_2 - eps)^2 + eps^2} + 1 + 4 * q_2 - eps \right) + eps} \right)$$

$$q_1 = \left( 1 - \frac{V_{BC}}{VAF} - \frac{V_{BE}}{VAR} \right)^{-1}$$

$$q_2 = \frac{I_{bef}}{IKF} + \frac{I_{bcr}}{IKR}$$

where

- $VAF$  and  $VAR$  are the **Forward Early voltage**, **VAF** and **Reverse Early voltage**, **VAR** parameters, respectively.
- $IKF$  and  $IKR$  are the **Forward knee current**, **IKF** and **Reverse knee current**, **IKR** parameter values, respectively.
- $eps$  is 1e-4.

## Base Resistance Model

The block models base resistance in one of two ways:

- If you use the default value of infinity for the **Half base resistance cur, IRB** parameter, the NPN block calculates the base resistance  $r_{bb}$  as

$$r_{bb} = RBM + \frac{RB - RBM}{q_b}$$

where:

- $RBM$  is the **Minimum base resistance, RBM** parameter value.
- $RB$  is the **Zero-bias base resistance, RB** parameter value.
- If you specify a finite value for the **Half base resistance cur, IRB** parameter, the NPN block calculates the base resistance  $r_{bb}$  as

$$r_{bb} = RBM + 3 * (RB - RBM) * \left( \frac{\tan z - z}{z * \tan^2 z} \right)$$

where

$$z = \frac{\sqrt{1 + 144 I_B / (\pi^2 IRB)} - 1}{(24 / \pi^2) \sqrt{I_B / IRB}}$$

## Transit Charge Modulation Model

If you specify nonzero values for the **Coefficient of TF, XTF** parameter, the block models transit charge modulation by scaling the **Forward transit time, TF** parameter value as follows:

$$TF_{\text{mod}} = \frac{TF * \left[ 1 + XTF * e^{V_{BC}/(1.44V_{TF})} \left( \frac{I_{BE}}{I_{BE} + ITF} \right)^2 \right]}{q_b}$$

where  $ITF$  is the **Coefficient of TF**,  $ITF$  parameter value.

### Junction Charge Model

The block lets you model junction charge. The base-collector charge  $Q_{bc}$  and the base-emitter charge  $Q_{be}$  depend on an intermediate value,  $Q_{dep}$  as follows, after adjusting the applicable model parameters for temperature:

- For the internal base-emitter junctions:

$$Q_{be} = TF_{\text{mod}} * I_{be} + Q_{dep}$$

- For the internal base-collector junctions:

$$Q_{bc} = TR * I_{bc} + XCJC * Q_{dep}$$

- For the external base-collector junctions:

$$Q_{b_{\text{ext}c}} = (1 - XCJC) * Q_{dep}$$

$Q_{dep}$  depends on the junction voltage,  $V_{jct}$  ( $V_{BE}$  for the base-emitter junction and  $V_{BC}$  for the base-collector junction) as follows.

# SPICE NPN

Applicable Range of $V_{jct}$ Values	Corresponding $Q_{dep}$ Equation
$V_{jct} < FC * VJ$	$Q_{dep} = C_{jct} * VJ * \frac{1 - (1 - V_{jct}/VJ)^{(1-MJ)}}{1 - MJ}$
$V_{jct} \geq FC * VJ$	$Q_{dep} = C_{jct} * \left[ F1 + \frac{F3 * (V_{jct} - FC * VJ) + \frac{MJ * [V_{jct}^2 - (FC * VJ)^2]}{2 * VJ}}{F2} \right]$

Where:

- $FC$  is the **Capacitance coefficient FC** parameter value.
- $VJ$  is:
  - The **B-E built-in potential, VJE** parameter value for the base-emitter junction.
  - The **B-C built-in potential, VJC** parameter value for the base-collector junction.
- $MJ$  is:
  - The **B-E exponential factor, MJE** parameter value for the base-emitter junction.
  - The **B-C exponential factor, MJC** parameter value for the base-collector junction.
- $C_{jct}$  is:
  - The **B-E depletion capacitance, CJE** parameter value for the base-emitter junction.

- The **B-C depletion capacitance, CJC** parameter value for the base-collector junction.

- $F1 = VJ * \left(1 - (1 - FC)^{(1 - MJ)}\right) / (1 - MJ)$
- $F2 = (1 - FC)^{(1 + MJ)}$
- $F3 = 1 - FC * (1 + MJ)$

The collector-substrate charge  $Q_{cs}$  depends on the collector-substrate voltage  $V_{cs}$  as follows, after adjusting the applicable model parameters for temperature.

Applicable Range of $V_{cs}$ Values	Corresponding $Q_{cs}$ Equation
$V_{cs} < 0$	$Q_{cs} = CJS * VJS * \left( \frac{1 - (1 - V_{cs}/VJS)^{(1 - MJS)}}{1 - MJS} \right)$
$V_{cs} \geq 0$	$Q_{cs} = CJS * (1 + MJS * V_{cs} / (2 * VJS)) * V_{cs}$

where:

- $CJS$  is the **C-S junction capacitance, CJS** parameter value.
- $VJS$  is the **Substrate built-in potential, VJS** parameter value.
- $MJS$  is the **Substrate exponential factor, MJS** parameter value.

### Temperature Dependence

Several transistor parameters depend on temperature. There are two ways to specify the transistor temperature:

- When you select `Device` temperature for the **Model temperature dependence using** parameter, the transistor temperature is

$$T = T_C + T_O$$

where:

- $T_C$  is the **Circuit temperature** parameter value from the SPICE Environment Parameters block. If this block doesn't exist in the circuit,  $T_C$  is the default value of this parameter.
  - $T_O$  is the **Offset local circuit temperature, TOFFSET** parameter value.
- When you select `Fixed` temperature for the **Model temperature dependence using** parameter, the transistor temperature is the **Fixed circuit temperature, TFIXED** parameter value.

The block provides the following relationship between the saturation current  $IS$  and the transistor temperature  $T$ :

$$IS(T) = IS * (T/T_{meas})^{XTI} * e^{\left(\frac{T}{T_{meas}} - 1\right) * \frac{EG}{V_t}}$$

where:

- $IS$  is the **Transport saturation current, IS** parameter value.
- $T_{meas}$  is the **Parameter extraction temperature, TMEAS** parameter value.
- $XTI$  is the **Temperature exponent for IS, XTI** parameter value.
- $EG$  is the **Energy gap, EG** parameter value.
- $V_t = kT/q$ .

The block provides the following relationship between the base-emitter junction potential  $VJE$  and the transistor temperature  $T$ :

$$VJE(T) = VJE * \left( \frac{T}{T_{meas}} \right) - \frac{3 * k * T}{q} * \log \left( \frac{T}{T_{meas}} \right) - \left( \frac{T}{T_{meas}} \right) * EG_{T_{meas}} + EG_T$$

where:

- $VJE$  is the **B-E built-in potential**, **VJE** parameter value.
- $EG_{T_{meas}} = 1.16eV - (7.02e - 4 * T_{meas}^2) / (T_{meas} + 1108)$
- $EG_T = 1.16eV - (7.02e - 4 * T^2) / (T + 1108)$

The block uses the  $VJE(T)$  equation to calculate the base-collector junction potential by substituting  $VJC$  (the **B-C built-in potential**, **VJC** parameter value) for  $VJE$ .

The block provides the following relationship between the base-emitter junction capacitance  $CJE$  and the transistor temperature  $T$ :

$$CJE(T) = CJE * \left[ 1 + MJE * \left( 400e - 6 * (T - T_{meas}) - \frac{VJE(T) - VJE}{VJE} \right) \right]$$

where:

- $CJE$  is the **B-E depletion capacitance**, **CJE** parameter value.
- $MJE$  is the **B-E exponential factor**, **MJE** parameter value.

The block uses the  $CJE(T)$  equation to calculate the base-collector junction capacitance by substituting  $CJC$  (the **B-C depletion capacitance**, **CJC** parameter value) for  $CJE$  and  $MJC$  (the **B-C exponential factor**, **MJC** parameter value) for  $MJE$ .

The block provides the following relationship between the forward and reverse beta and the transistor temperature  $T$ :

$$\beta(T) = \beta * \left( \frac{T}{T_{meas}} \right)^{XTB}$$

where:

- $\beta$  is the **Forward beta, BF** or **Reverse beta, BR** parameter value.
- $XTB$  is the **Beta temperature exponent, XTB** parameter value.

The block provides the following relationship between the base-emitter leakage current  $ISE$  and the transistor temperature  $T$ :

$$ISE(T) = ISE * \left( \frac{T}{T_{meas}} \right)^{-XTB} * \left( \frac{IS(T)}{IS} \right)^{1/NE}$$

where:

- $ISE$  is the **B-E leakage current, ISE** parameter value.
- $NE$  is the **B-E emission coefficient, NE** parameter value.

The block uses this equation to calculate the base-collector leakage current by substituting  $ISC$  (the **B-C leakage current, ISC** parameter value) for  $ISE$  and  $NC$  (the **B-C emission coefficient, NC** parameter value) for  $NE$ .

## Basic Assumptions and Limitations

The model is based on the following assumptions:

- The NPN block does not support noise analysis.
- The NPN block applies initial conditions across junction capacitors and not across the block ports.

## Dialog Box and Parameters

### Main Tab

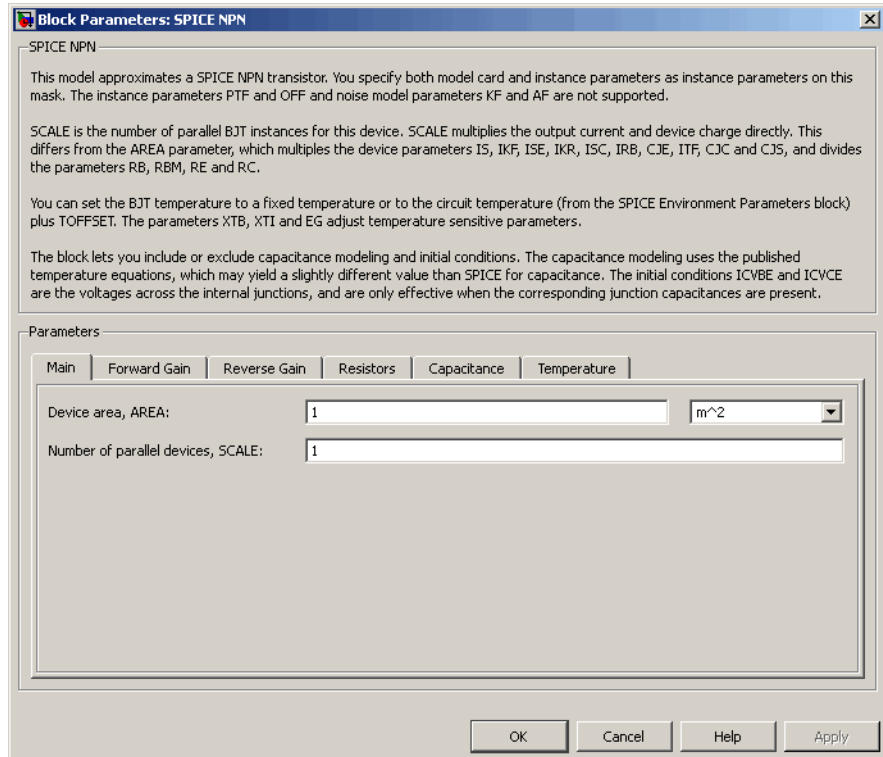

### Device area, AREA

The transistor area. This value multiplies the following parameter values:

- **Transport saturation current, IS**
- **Forward knee current, IKF**
- **B-E leakage current, ISE**
- **Reverse knee current, IKR**
- **B-C leakage current, ISC**

# SPICE NPN

---

- **Half base resistance cur, IRB**
- **B-E depletion capacitance, CJE**
- **Coefficient of TF, ITF**
- **B-C depletion capacitance, CJC**
- **C-S junction capacitance, CJS**

It divides the following parameter values:

- **Zero-bias base resistance, RB**
- **Minimum base resistance, RBM**
- **Emitter resistance, RE**
- **Collector resistance, RC**

The default value is 1 m<sup>2</sup>. The value must be greater than 0.

## **Number of parallel devices, SCALE**

The number of parallel transistors the block represents. This value multiplies the output current and device charges. The default value is 1. The value must be greater than 0.

## Forward Gain Tab

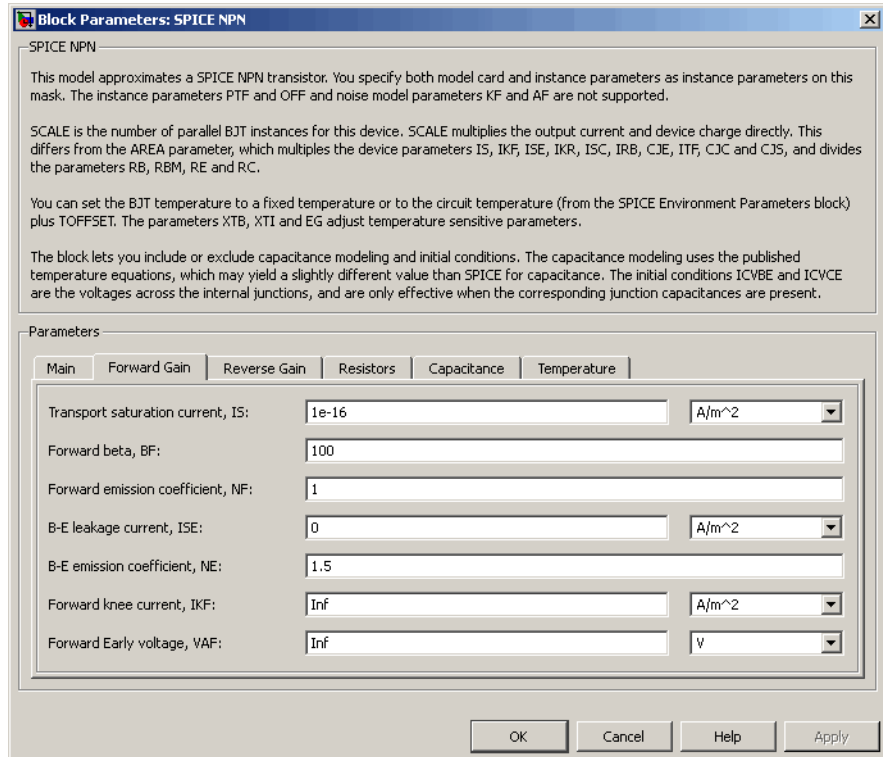

### Transport saturation current, IS

The magnitude of the current at which the transistor saturates. The default value is  $1e-16$  A/m<sup>2</sup>. The value must be greater than or equal to 0.

### Forward beta, BF

The ideal maximum reverse beta. The default value is 100. The value must be greater than 0.

**Forward emission coefficient, NF**

The reverse emission coefficient or ideality factor. The default value is 1. The value must be greater than 0.

**B-E leakage current, ISE**

The base-emitter leakage current. The default value is 0 A/m<sup>2</sup>. The value must be greater than or equal to 0.

**B-E emission coefficient, NE**

The base-collector emission coefficient or ideality factor. The default value is 1.5. The value must be greater than 0.

**Forward knee current, IKF**

The current value at which forward-beta high-current roll-off occurs. The default value is Inf A/m<sup>2</sup>. The value must be greater than or equal to 0.

**Forward Early voltage, VAF**

The forward Early voltage. The default value is Inf V. The value must be greater than or equal to 0.

## Reverse Gain Tab

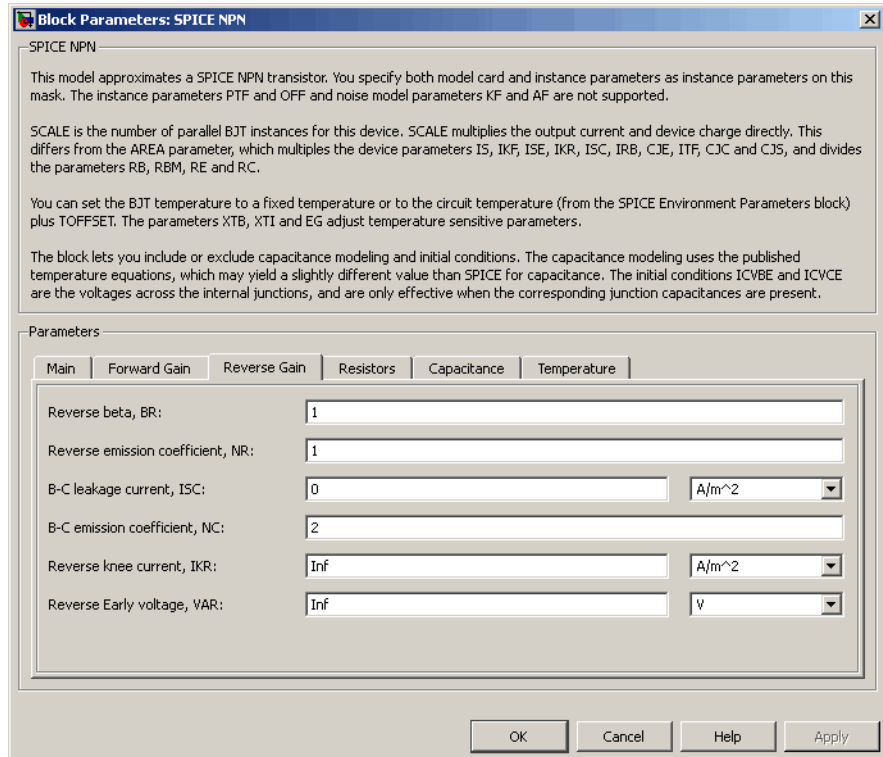

### Reverse beta, BR

The ideal maximum reverse beta. The default value is 1. The value must be greater than 0.

### Reverse emission coefficient, NR

The reverse emission coefficient or ideality factor. The default value is 1. The value must be greater than 0.

### B-C leakage current, ISC

The base-collector leakage current. The default value is 0 A/m<sup>2</sup>. The value must be greater than or equal to 0.

## B-C emission coefficient, NC

The base-collector emission coefficient or ideality factor. The default value is 2. The value must be greater than 0.

## Reverse knee current, IKR

The current value at which reverse-beta high-current roll-off occurs. The default value is  $\text{Inf A/m}^2$ . The value must be greater than or equal to 0.

## Reverse Early voltage, VAR

The reverse Early voltage. The default value is  $\text{Inf V}$ . The value must be greater than or equal to 0.

## Resistors Tab

**Block Parameters: SPICE NPN**

SPICE NPN

This model approximates a SPICE NPN transistor. You specify both model card and instance parameters as instance parameters on this mask. The instance parameters PTF and OFF and noise model parameters KF and AF are not supported.

SCALE is the number of parallel BJT instances for this device. SCALE multiplies the output current and device charge directly. This differs from the AREA parameter, which multiplies the device parameters IS, IKF, ISE, IKR, ISC, IRB, CJE, ITF, CJC and CJS, and divides the parameters RB, RBM, RE and RC.

You can set the BJT temperature to a fixed temperature or to the circuit temperature (from the SPICE Environment Parameters block) plus TOFFSET. The parameters XTB, XTI and EG adjust temperature sensitive parameters.

The block lets you include or exclude capacitance modeling and initial conditions. The capacitance modeling uses the published temperature equations, which may yield a slightly different value than SPICE for capacitance. The initial conditions ICVBE and ICVCE are the voltages across the internal junctions, and are only effective when the corresponding junction capacitances are present.

Parameters

Main	Forward Gain	Reverse Gain	Resistors	Capacitance	Temperature
Emitter resistance, RE:					
			1e-4		m <sup>2</sup> *Ohm
Collector resistance, RC:					
			0.01		m <sup>2</sup> *Ohm
Zero-bias base resistance, RB:					
			1		m <sup>2</sup> *Ohm
Minimum base resistance, RBM:					
			0		m <sup>2</sup> *Ohm
Half base resistance cur, IRB2:					
			Inf		A/m <sup>2</sup>

OK Cancel Help Apply

**Emitter resistance, RE**

The resistance of the emitter. The default value is  $1e-4 \text{ m}^2 \cdot \Omega$ .  
The value must be greater than or equal to 0.

**Collector resistance, RC**

The resistance of the collector. The default value is  $0.01 \text{ m}^2 \cdot \Omega$ .  
The value must be greater than or equal to 0.

**Zero-bias base resistance, RB**

The resistance of the base. The default value is  $1 \text{ m}^2 \cdot \Omega$ . The value must be greater than or equal to 0.

**Minimum base resistance, RBM**

The minimum resistance of the base. The default value is  $0 \text{ m}^2 \cdot \Omega$ .  
The value must be less than or equal to the **Zero-bias base resistance, RB** parameter value.

**Half base resistance cur, IRB**

The base current at which the base resistance has dropped to half of its zero-bias value. The default value is  $\text{Inf A/m}^2$ . The value must be greater than or equal to 0. Use the default value of  $\text{Inf}$  if you do not want to model the change in base resistance as a function of base current.

## Capacitance Tab

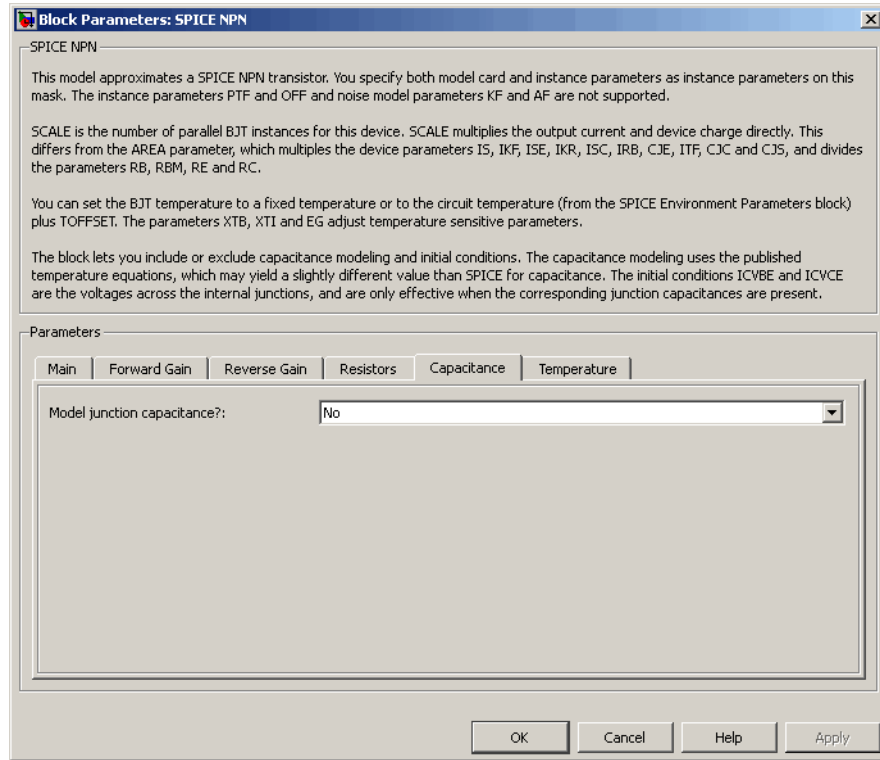

### Model junction capacitance

Select one of the following options for modeling the junction capacitance:

- **No** — Do not include junction capacitance in the model. This is the default option.
- **B-E Capacitance** — Model the junction capacitance across the base-emitter junction.

- **B-C Capacitance** — Model the junction capacitance across the base-collector junction.
- **C-S Capacitance** — Model the junction capacitance across the collector-substrate junction.

---

**Note** To include junction capacitance in the model:

- 1** Select **B-E Capacitance** and specify the base-emitter junction capacitance parameters.
- 2** Select **B-C Capacitance** and specify the base-collector junction capacitance parameters.
- 3** Select **C-S Capacitance** and specify the collector-substrate junction capacitance parameters.

You can specify or change any of the common parameters when you select any of the preceding options for the **Model junction capacitance** parameter.

---

### **B-E depletion capacitance, CJE**

The depletion capacitance across the base-emitter junction. This parameter is only visible when you select **B-E Capacitance** for the **Model junction capacitance** parameter. The default value is 0 F/m<sup>2</sup>. The value must be greater than or equal to 0.

### **B-E built-in potential, VJE**

The base-emitter junction potential. This parameter is only visible when you select **B-E Capacitance** for the **Model junction capacitance** parameter. The default value is 0.75 V. The value must be greater than or equal to 0.01 V.

### **B-E exponential factor, MJE**

The grading coefficient for the base-emitter junction. This parameter is only visible when you select **B-E Capacitance** for the **Model junction capacitance** parameter. The default value

is 0.33. The value must be greater than or equal to 0 and less than or equal to 0.9.

## **Forward transit time, TF**

The transit time of the minority carriers that cause diffusion capacitance when the base-emitter junction is forward-biased. This parameter is only visible when you select **B-E Capacitance** for the **Model junction capacitance** parameter. The default value is 0. The value must be greater than or equal to 0.

## **Coefficient of TF, XTF**

The coefficient for the base-emitter and base-collector bias dependence of the transit time, which produces a charge across the base-emitter junction. This parameter is only visible when you select **B-E Capacitance** for the **Model junction capacitance** parameter. The default value is 0. The value must be greater than or equal to 0. Use the default value of 0 if you do not want to model the effect of base-emitter bias on transit time.

## **VBC dependence of TF, VTF**

The coefficient for the base-emitter bias dependence of the transit time. This parameter is only visible when you select **B-E Capacitance** for the **Model junction capacitance** parameter. The default value is  $\text{Inf V}$ . The value must be greater than or equal to 0.

## **Coefficient of TF, ITF**

The coefficient for the dependence of the transit time on collector current. This parameter is only visible when you select **B-E Capacitance** for the **Model junction capacitance** parameter. The default value is  $0 \text{ A/m}^2$ . The value must be greater than or equal to 0. Use the default value of 0 if you do not want to model the effect of collector current on transit time.

## **B-C depletion capacitance, CJC**

The depletion capacitance across the base-collector junction. This parameter is only visible when you select **B-C Capacitance** for the **Model junction capacitance** parameter. The default value is  $0 \text{ F/m}^2$ . The value must be greater than 0.

**B-C built-in potential, VJC**

The base-collector junction potential. This parameter is only visible when you select B-C Capacitance for the **Model junction capacitance** parameter. The default value is 0.75 V. The value must be greater than or equal to 0.01 V.

**B-C exponential factor, MJC**

The grading coefficient for the base-collector junction. This parameter is only visible when you select B-C Capacitance for the **Model junction capacitance** parameter. The default value is 0.33. The value must be greater than or equal to 0 and less than or equal to 0.9.

**B-C capacitance fraction, XCJC**

The fraction of the base-collector depletion capacitance that is connected between the internal base and the internal collector. The rest of the base-collector depletion capacitance is connected between the external base and the internal collector. This parameter is only visible when you select B-C Capacitance for the **Model junction capacitance** parameter. The default value is 0. The value must be greater than or equal to 0 and less than or equal to 1.

**Reverse transit time, TR**

The transit time of the minority carriers that cause diffusion capacitance when the base-collector junction is reverse-biased. This parameter is only visible when you select B-C Capacitance for the **Model junction capacitance** parameter. The default value is 0 s. The value must be greater than or equal to 0.

**Capacitance coefficient FC**

The fitting coefficient that quantifies the decrease of the depletion capacitance with applied voltage. This parameter is only visible when you select B-E Capacitance or B-C Capacitance for the **Model junction capacitance** parameter. The default value is 0.5. The value must be greater than or equal to 0 and less than or equal to 0.95.

## Specify initial condition

Select one of the following options for specifying an initial condition:

- No — Do not specify an initial condition for the model. This is the default option.
- Yes — Specify the initial transistor conditions.

---

**Note** The NPN block applies the initial transistor voltages across the junction capacitors and not across the ports.

---

This parameter is only visible when you select B-E Capacitance or B-C Capacitance for the **Model junction capacitance** parameter.

## Initial condition voltage ICVBE

Base-emitter voltage at the start of the simulation. This parameter is only visible when you select B-E Capacitance or B-C Capacitance for the **Model junction capacitance** and Yes for the **Specify initial condition** parameter. The default value is 0 V.

## Initial condition voltage ICVCE

Base-collector voltage at the start of the simulation. This parameter is only visible when you select B-E Capacitance or B-C Capacitance for the **Model junction capacitance** and Yes for the **Specify initial condition** parameter. The default value is 0 V.

## C-S junction capacitance, CJS

The collector-substrate junction capacitance. This parameter is only visible when you select C-S Capacitance for the **Model junction capacitance** parameter. The default value is 0 F/m<sup>2</sup>. The value must be greater than or equal to 0.

## Substrate built-in potential, VJS

The potential of the substrate. This parameter is only visible when you select C-S Capacitance for the **Model junction capacitance** parameter. The default value is 0.75 V.

## Substrate exponential factor, MJS

The grading coefficient for the collector-substrate junction. This parameter is only visible when you select C-S Capacitance for the **Model junction capacitance** parameter. The default value is 0. The value must be greater than or equal to 0 and less than or equal to 0.9.

## Temperature Tab

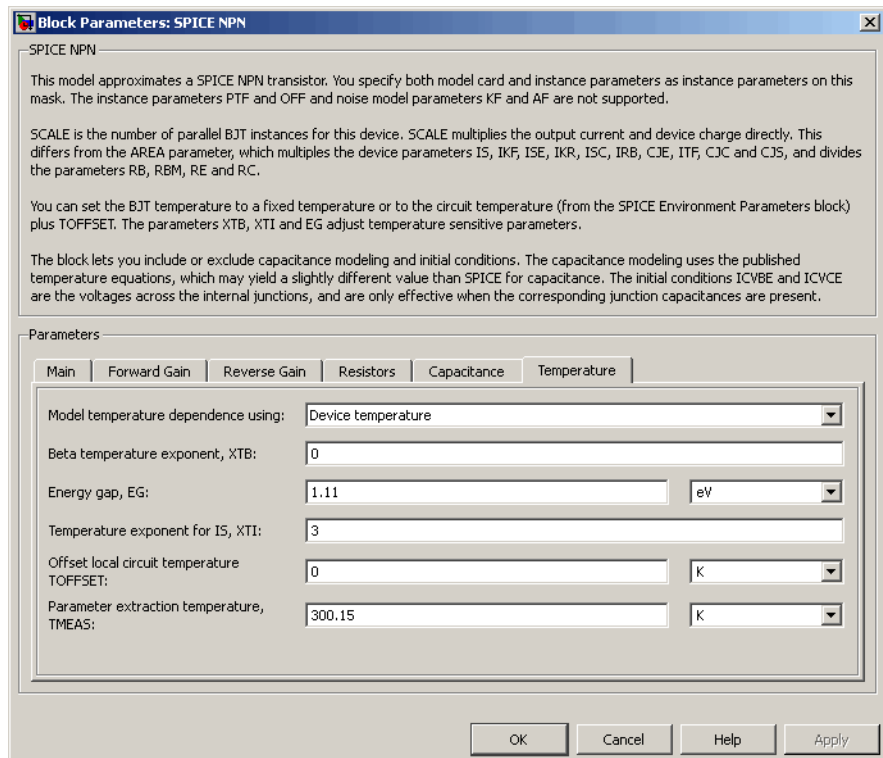

## Model temperature dependence using

Select one of the following options for modeling the transistor temperature dependence:

- **Device temperature** — Use the device temperature, which is the **Circuit temperature** value plus the **Offset local circuit temperature, TOFFSET** value. The **Circuit temperature** value comes from the SPICE Environment Parameters block, if one exists in the circuit. Otherwise, it comes from the default value for this block.
- **Fixed temperature** — Use a temperature that is independent of the circuit temperature to model temperature dependence.

## Beta temperature exponent, XTB

The forward and reverse beta temperature exponent that models base current temperature dependence. This parameter is only visible when you select **Device temperature** for the **Model temperature dependence using** parameter. The default value is 0. The value must be greater than or equal to 0.

## Energy gap, EG

The energy gap that affects the increase in the saturation current as temperature increases. This parameter is only visible when you select **Device temperature** for the **Model temperature dependence using** parameter. The default value is 1.11 eV. The value must be greater than or equal to 0.1.

## Temperature exponent for IS, XTI

The order of the exponential increase in the saturation current as temperature increases. This parameter is only visible when you select **Device temperature** for the **Model temperature dependence using** parameter. The default value is 3. The value must be greater than or equal to 0.

## Offset local circuit temperature, TOFFSET

The amount by which the transistor temperature differs from the circuit temperature. This parameter is only visible when you select **Device temperature** for the **Model temperature dependence using** parameter. The default value is 0 K.

## Parameter extraction temperature, TMEAS

The temperature at which the transistor parameters were measured. The default value is 300.15 K. The value must be greater than 0.

## Fixed circuit temperature, TFIXED

The temperature at which to simulate the transistor. This parameter is only visible when you select `Fixed` temperature for the **Model temperature dependence using** parameter. The default value is 300.15 K. The value must be greater than 0.

## Ports

The block has the following ports:

B

Electrical conserving port associated with the transistor base terminal.

C

Electrical conserving port associated with the transistor collector terminal.

E

Electrical conserving port associated with the transistor emitter terminal.

S

Electrical conserving port associated with the transistor substrate terminal.

## References

[1] G. Massobrio and P. Antognetti. *Semiconductor Device Modeling with SPICE*. 2nd Edition, McGraw-Hill, 1993. Chapter 2.

## See Also

NPN Bipolar Transistor

# SPICE PJFET

## Purpose

Model SPICE-compatible P-Channel JFET

## Library

SPICE-Compatible Components/Semiconductor Devices

## Description

The PJFET block represents a SPICE-compatible P-channel JFET.

The PJFET block model includes the following components:

- “Source-Gate Current-Voltage Model” on page 1-724
- “Drain-Gate Current-Voltage Model” on page 1-725
- “Source-Drain Current-Voltage Model” on page 1-726
- “Junction Charge Model” on page 1-727
- “Temperature Dependence” on page 1-729

### Source-Gate Current-Voltage Model

The block provides the following relationship between the source-gate current  $I_{sg}$  and the source-gate voltage  $V_{sg}$  after adjusting the applicable model parameters for temperature.

Applicable Range of $V_{sg}$ Values	Corresponding $I_{sg}$ Equation
$V_{sg} > 80 * V_t$	$I_{sg} = IS * \left( \left( \frac{V_{sg}}{V_t} - 79 \right) e^{80} - 1 \right) + V_{sg} * G \text{ min}$
$80 * V_t \geq V_{sg}$	$I_{sg} = IS * \left( e^{V_{sg}/V_t} - 1 \right) + V_{sg} * G \text{ min}$

Where:

- $IS$  is the **Saturation current**,  $IS$  parameter value.
- $V_t = ND * k * T/q$
- $ND$  is the **Emission coefficient**,  $ND$  parameter value.

- $q$  is the elementary charge on an electron.
- $k$  is the Boltzmann constant.
- $T$  is the diode temperature:
  - If you select Device temperature for the **Model temperature dependence using** parameter,  $T$  is the sum of the **Circuit temperature** value plus the **Offset local circuit temperature, TOFFSET** parameter value. The **Circuit temperature** value comes from the SPICE Environment Parameters block, if one exists in the circuit. Otherwise, it comes from the default value for this block.
  - If you select Fixed temperature for the **Model temperature dependence using** parameter,  $T$  is the **Fixed circuit temperature, TFIXED** parameter value.
- $GMIN$  is the diode minimum conductance. By default,  $GMIN$  matches the **Minimum conductance GMIN** parameter of the SPICE Environment Parameters block, whose default value is 1e-12. To change  $GMIN$ , add a SPICE Environment Parameters block to your model and set the **Minimum conductance GMIN** parameter to the desired value.

## Drain-Gate Current-Voltage Model

The block provides the following relationship between the drain-gate current  $I_{dg}$  and the drain-gate voltage  $V_{dg}$  after adjusting the applicable model parameters for temperature.

Applicable Range of $V_{dg}$ Values	Corresponding $I_{dg}$ Equation
$V_{dg} > 80 * V_t$	$I_{dg} = IS * \left( \left( \frac{V_{dg}}{V_t} - 79 \right) e^{80} - 1 \right) + V_{dg} * G \text{ min}$
$80 * V_t \geq V_{dg}$	$I_{dg} = IS * \left( e^{V_{dg}/V_t} - 1 \right) + V_{dg} * G \text{ min}$

## Source-Drain Current-Voltage Model

The block provides the following relationship between the source-drain current  $I_{sd}$  and the source-drain voltage  $V_{sd}$  in normal mode ( $V_{sd} \geq 0$ ) after adjusting the applicable model parameters for temperature.

Applicable Range of $V_{sg}$ and $V_{dg}$ Values	Corresponding $I_{sd}$ Equation
$V_{sg} - V_{to} \leq 0$	$I_{sd} = 0$
$0 < V_{sg} - V_{to} \leq V_{sd}$	$I_{sd} = -\beta * (V_{sg} - V_{to})^2 * (1 + \lambda * V_{sd})$
$0 < V_{sd} < V_{sg} - V_{to}$	$I_{sd} = \beta * V_{sd} * (2 * (V_{sg} - V_{to}) - V_{sd}) * (1 + \lambda * V_{sd})$

Where:

- $V_{to}$  is the **Threshold voltage**, VTO parameter value.
- $\beta$  is the **Transconductance**, BETA parameter value.
- $\lambda$  is the **Channel modulation**, LAMBDA parameter value.

The block provides the following relationship between the source-drain current  $I_{sd}$  and the source-drain voltage  $V_{sd}$  in inverse mode ( $V_{sd} < 0$ ) after adjusting the applicable model parameters for temperature.

<b>Applicable Range of <math>V_{sg}</math> and <math>V_{dg}</math> Values</b>	<b>Corresponding <math>I_{sd}</math> Equation</b>
$V_{dg} - V_{to} \leq 0$	$I_{sd} = 0$
$0 < V_{dg} - V_{to} \leq -V_{sd}$	$I_{sd} = \beta * (V_{dg} - V_{to})^2 * (1 - \lambda * V_{sd})$
$0 < -V_{sd} < V_{dg} - V_{to}$	$I_{sd} = \beta * V_{sd} * (2 * (V_{dg} - V_{to}) + V_{sd}) * (1 - \lambda * V_{sd})$

**Junction Charge Model**

The block provides the following relationship between the source-gate charge  $Q_{sg}$  and the source-gate voltage  $V_{sg}$  after adjusting the applicable model parameters for temperature.

<b>Applicable Range of <math>V_{sg}</math> Values</b>	<b>Corresponding <math>Q_{sg}</math> Equation</b>
$V_{sg} < FC * VJ$	$Q_{sg} = \frac{CGS * VJ * \left( 1 - \left( 1 - \frac{V_{sg}}{VJ} \right)^{1-MG} \right)}{1 - MG}$
$V_{sg} \geq FC * VJ$	$Q_{sg} = CGS * \left( F1 + \frac{F3 * (V_{sg} - FC * VJ) + \frac{MG * (V_{sg}^2 - (FC * VJ)^2)}{2 * VJ}}{F2} \right)$

Where:

# SPICE PJFET

- $FC$  is the **Capacitance coefficient FC** parameter value.
- $VJ$  is the **Junction potential VJ** parameter value.
- $CGS$  is the **Zero-bias GS capacitance, CGS** parameter value.
- $MG$  is the **Grading coefficient, MG** parameter value.

$$F1 = \frac{VJ * (1 - (1 - FC)^{1-MG})}{1 - MG}$$

$$F2 = (1 - FC)^{1+MG}$$

$$F3 = 1 - FC * (1 + MG)$$

The block provides the following relationship between the drain-gate charge  $Q_{dg}$  and the drain-gate voltage  $V_{dg}$  after adjusting the applicable model parameters for temperature.

Applicable Range of $V_{dg}$ Values	Corresponding $Q_{dg}$ Equation
$V_{dg} < FC * VJ$	$Q_{dg} = \frac{CGD * VJ * \left( 1 - \left( 1 - \frac{V_{dg}}{VJ} \right)^{1-MG} \right)}{1 - MG}$
$V_{dg} \geq FC * VJ$	$Q_{dg} = CGD * \left( F1 + \frac{F3 * (V_{dg} - FC * VJ) + \frac{MG * (V_{dg}^2 - (FC * VJ)^2)}{2 * VJ}}{F2} \right)$

Where:

- $CGD$  is the **Zero-bias GD capacitance**,  $CGD$  parameter value.

## Temperature Dependence

Several transistor parameters depend on temperature. There are two ways to specify the transistor temperature:

- When you select `Device` temperature for the **Model temperature dependence using** parameter, the transistor temperature is

$$T = T_C + T_O$$

where:

- $T_C$  is the **Circuit temperature** parameter value from the SPICE Environment Parameters block. If this block doesn't exist in the circuit,  $T_C$  is the default value of this parameter.
- $T_O$  is the **Offset local circuit temperature**, **TOFFSET** parameter value.
- When you select `Fixed` temperature for the **Model temperature dependence using** parameter, the transistor temperature is the **Fixed circuit temperature**, **TFIXED** parameter value.

The block provides the following relationship between the saturation current  $IS$  and the transistor temperature  $T$ :

$$IS(T) = IS * \left( T / T_{meas} \right)^{\frac{XTI}{ND}} * e^{\left( \frac{T}{T_{meas}} - 1 \right) * \frac{EG}{V_t}}$$

where:

- $IS$  is the **Saturation current**,  $IS$  parameter value.
- $T_{meas}$  is the **Parameter extraction temperature**, **TMEAS** parameter value.
- $XTI$  is the **Saturation current temperature exponent**,  $XTI$  parameter value.
- $EG$  is the **Energy gap**,  $EG$  parameter value.

- $V_i = ND * k * T / q$
- $ND$  is the **Emission coefficient**, **ND** parameter value.

The block provides the following relationship between the junction potential  $VJ$  and the transistor temperature  $T$ :

$$VJ(T) = VJ * \left( \frac{T}{T_{meas}} \right) - \frac{3 * k * T}{q} * \log \left( \frac{T}{T_{meas}} \right) - \left( \frac{T}{T_{meas}} \right) * EG_{T_{meas}} + EG_T$$

where:

- $VJ$  is the **Junction potential VJ** parameter value.
- $EG_{T_{meas}} = 1.16eV - (7.02e - 4 * T_{meas}^2) / (T_{meas} + 1108)$
- $EG_T = 1.16eV - (7.02e - 4 * T^2) / (T + 1108)$

The block provides the following relationship between the gate-source junction capacitance  $CGS$  and the transistor temperature  $T$ :

$$CGS(T) = CGS * \left[ 1 + MG * \left( 400e - 6 * (T - T_{meas}) - \frac{VJ(T) - VJ}{VJ} \right) \right]$$

where:

- $CGS$  is the **Zero-bias GS capacitance**, **CGS** parameter value.

The block uses the  $CGS(T)$  equation to calculate the gate-drain junction capacitance by substituting  $CGD$  (the **Zero-bias GD capacitance**, **CGD** parameter value) for  $CGS$ .

The block provides the following relationship between the forward and reverse beta and the transistor temperature  $T$ :

$$\beta(T) = \beta * \left( \frac{T}{T_{meas}} \right)$$

where  $\beta$  is the **Transconductance, BETA** parameter value.

## **Basic Assumptions and Limitations**

The model is based on the following assumptions:

- The PJFET block does not support noise analysis.
- The PJFET block applies initial conditions across junction capacitors and not across the block ports.

## Dialog Box and Parameters

### Main Tab

Block Parameters: SPICE PJFET

SPICE PJFET

This model approximates a SPICE P-channel JFET. You specify both model card and instance parameters as instance parameters on this mask. The instance parameter OFF and noise model parameters KF and AF are not supported. Additional instance parameters are SCALE, TOFFSET, ND, MG, XTI and EG.

SCALE is the number of parallel JFET instances for this device. SCALE multiplies the output current and device charge directly. This differs from the AREA parameter, which multiplies the device parameters BETA, IS, CGS, CGD, and divides RS and RD.

You can set the JFET temperature to a fixed temperature or to the circuit temperature (from the SPICE Environment Parameters block) plus TOFFSET. The parameters ND, MG, XTI and EG adjust temperature sensitive parameters.

The block lets you include or exclude capacitance modeling and initial conditions. The capacitance modeling uses the published temperature equations, which may yield a slightly different value than SPICE for capacitance. The initial conditions ICVDS and ICVGS are the voltages across the internal junctions, and are only effective when the corresponding junction capacitances are present.

Parameters

Main | Junction Capacitance | Temperature

Device area, AREA:	1	m <sup>2</sup>
Number of parallel devices, SCALE:	1	
Threshold voltage, VTO:	-2	V
Transconductance, BETA:	1e-4	A/m <sup>2</sup> /V <sup>2</sup>
Channel modulation, LAMBDA:	0	1/V
Saturation current, IS:	1e-14	A/m <sup>2</sup>
Emission coefficient, ND:	1	
Source resistance, RS:	1e-4	m <sup>2</sup> *Ohm
Drain resistance, RD:	0.01	m <sup>2</sup> *Ohm

OK Cancel Help Apply

### Device area, AREA

The transistor area. This value multiplies the **Transconductance, BETA, Zero-bias GS capacitance, CGS, Zero-bias GD capacitance, CGD, and Saturation current, IS** parameter values. It divides the **Source resistance, RS and Drain resistance, RD** parameter values. The default value is 1 m<sup>2</sup>. The value must be greater than 0.

**Number of parallel devices, SCALE**

The number of parallel transistors the block represents. This value multiplies the output current and device charges. The default value is 1. The value must be greater than 0.

**Threshold voltage, VTO**

The gate-source voltage above which the transistor produces a nonzero drain current. The default value is -2 V.

**Transconductance, BETA**

The derivative of drain current with respect to gate voltage. The default value is  $1e-04 \text{ A/m}^2/\text{V}^2$ . The value must be greater than or equal to 0.

**Channel modulation, LAMBDA**

The channel-length modulation. The default value is 0 1/V.

**Saturation current, IS**

The magnitude of the current that the ideal diode equation approaches asymptotically for very large reverse bias levels. The default value is  $1e-14 \text{ A/m}^2$ . The value must be greater than or equal to 0.

**Emission coefficient, ND**

The transistor emission coefficient or ideality factor. The default value is 1. The value must be greater than 0.

**Source resistance, RS**

The transistor source resistance. The default value is  $1e-4 \text{ m}^2 \cdot \Omega$ . The value must be greater than or equal to 0.

**Drain resistance, RD**

The transistor drain resistance. The default value is  $0.01 \text{ m}^2 \cdot \Omega$ . The value must be greater than or equal to 0.

## Junction Capacitance Tab

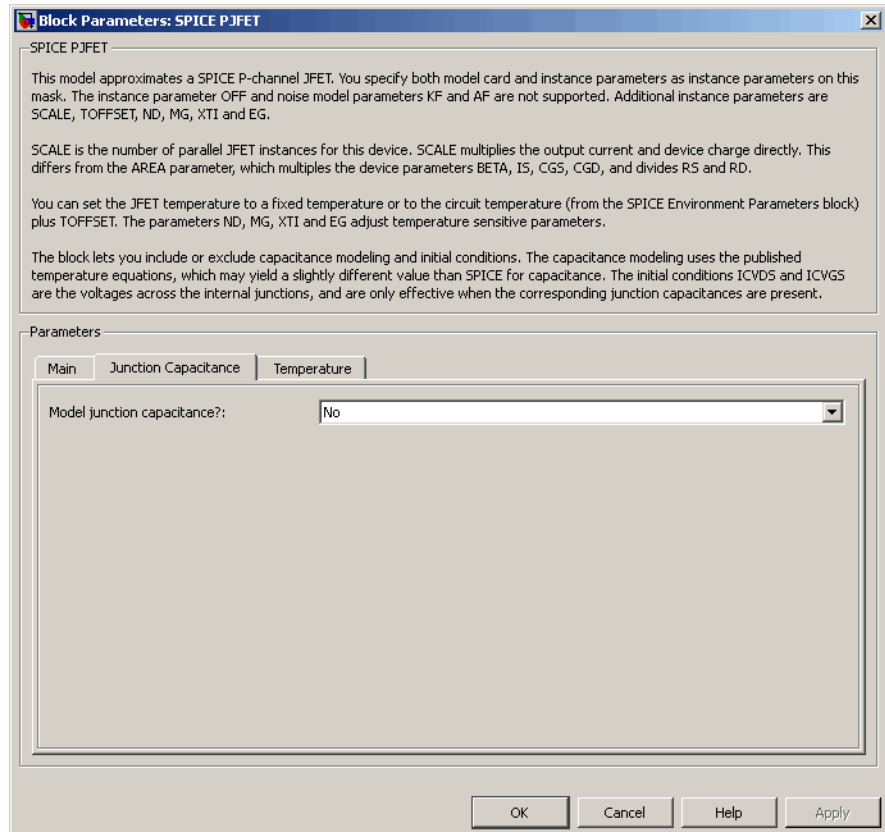

### Model junction capacitance

Select one of the following options for modeling the junction capacitance:

- No — Do not include junction capacitance in the model. This is the default option.

- **Yes** — Specify zero-bias junction capacitance, junction potential, grading coefficient, forward-bias depletion capacitance coefficient, and transit time.

### **Zero-bias GS capacitance, CGS**

The value of the capacitance placed between the gate and the source. This parameter is only visible when you select **Yes** for the **Model junction capacitance** parameter. The default value is 0 F/m<sup>2</sup>. The value must be greater than or equal to 0.

### **Zero-bias GD capacitance, CGD**

The value of the capacitance placed between the gate and the drain. This parameter is only visible when you select **Yes** for the **Model junction capacitance** parameter. The default value is 0 F/m<sup>2</sup>. The value must be greater than or equal to 0.

### **Junction potential VJ**

The junction potential. This parameter is only visible when you select **Yes** for the **Model junction capacitance** parameter. The default value is 1 V. The value must be greater than 0.01 V.

### **Grading coefficient, MG**

The transistor grading coefficient. The default value is 0.5. The value must be greater than 0 and less than 0.9.

### **Capacitance coefficient FC**

The fitting coefficient that quantifies the decrease of the depletion capacitance with applied voltage. This parameter is only visible when you select **Yes** for the **Model junction capacitance** parameter. The default value is 0.5. The value must be greater than or equal to 0 and less than or equal to 0.95.

### **Specify initial condition**

Select one of the following options for specifying an initial condition:

- **No** — Do not specify an initial condition for the model. This is the default option.
- **Yes** — Specify the initial diode voltage.

---

**Note** The PJFET block applies the initial diode voltage across the junction capacitors and not across the ports.

---

### **Initial condition voltage ICVDS**

Drain-source voltage at the start of the simulation. This parameter is only visible when you select **Yes** for the **Model junction capacitance** and **Yes** for the **Specify initial condition** parameter. The default value is 0 V.

### **Initial condition voltage ICVGS**

Gate-source voltage at the start of the simulation. This parameter is only visible when you select **Yes** for the **Model junction capacitance** and **Yes** for the **Specify initial condition** parameter. The default value is 0 V.

## Temperature Tab

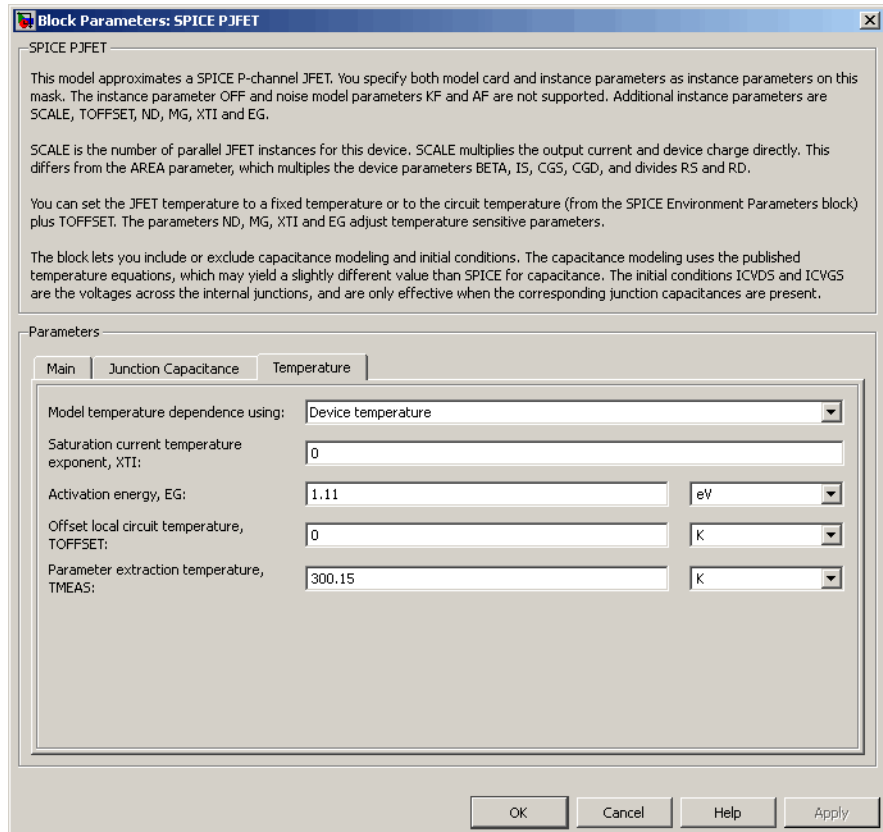

### Model temperature dependence using

Select one of the following options for modeling the diode temperature dependence:

- **Device temperature** — Use the device temperature, which is the **Circuit temperature** value plus the **Offset local circuit temperature, TOFFSET** value. The **Circuit temperature** value comes from the SPICE Environment Parameters block, if

one exists in the circuit. Otherwise, it comes from the default value for this block.

- **Fixed temperature** — Use a temperature that is independent of the circuit temperature to model temperature dependence.

### **Saturation current temperature exponent, XTI**

The order of the exponential increase in the saturation current as temperature increases. The default value is 0. The value must be greater than or equal to 0.

### **Activation energy, EG**

The energy gap that affects the increase in the saturation current as temperature increases. The default value is 1.11 eV. The value must be greater than 0.1 eV.

### **Offset local circuit temperature, TOFFSET**

The amount by which the transistor temperature differs from the circuit temperature. This parameter is only visible when you select **Device temperature** for the **Model temperature dependence using** parameter. The default value is 0 K.

### **Fixed circuit temperature, TFIXED**

The temperature at which to simulate the transistor. This parameter is only visible when you select **Fixed temperature** for the **Model temperature dependence using** parameter. The default value is 300.15 K. The value must be greater than 0.

### **Parameter extraction temperature, TMEAS**

The temperature at which the transistor parameters were measured. The default value is 300.15 K. The value must be greater than 0.

## **Ports**

The block has the following ports:

G

Electrical conserving port associated with the transistor gate terminal.

D Electrical conserving port associated with the transistor drain terminal.

S Electrical conserving port associated with the transistor source terminal.

## References

[1] G. Massobrio and P. Antognetti. *Semiconductor Device Modeling with SPICE*. 2nd Edition, McGraw-Hill, 1993. Chapter 3.

## See Also

P-Channel JFET, SPICE NJFET

# SPICE PMOS

**Purpose** Model SPICE-compatible P-Channel MOSFET

**Library** SPICE-Compatible Components/Semiconductor Devices

**Description** The PMOS block represents a SPICE-compatible P-channel MOSFET.

The PMOS block model includes the following components:

- “Resistance Calculations” on page 1-740
- “Bulk-Source Diode Model” on page 1-741
- “Bulk-Drain Diode Model” on page 1-742
- “Level 1 Drain Current Model” on page 1-743
- “Level 3 Drain Current Model” on page 1-746
- “Junction Charge Model” on page 1-752
- “Temperature Dependence” on page 1-757

## Resistance Calculations

The following table shows how the PMOS block calculates the transistor drain resistance. The abbreviations in the table represent the values of the following block parameters:

- Drain resistance,  $RD$
- Sheet resistance,  $RSH$
- Number of drain squares,  $NRD$

Drain resistance, $RD$ Parameter	Sheet resistance, $RSH$ Parameter	Drain Resistance
NaN	NaN	0
$RD$	NaN or $RSH$	$RD$
NaN	$RSH$	$RSH*NRD$

The following table shows how the PMOS block calculates the transistor source resistance. The abbreviations in the table represent the values of the following block parameters:

- **Source resistance, RS**
- **Sheet resistance, RSH**
- **Number of source squares, NRS**

Source resistance, RS Parameter	Sheet resistance, RSH Parameter	Source Resistance
NaN	NaN	0
RS	NaN or RSH	RS
NaN	RSH	RSH*NRS

## Bulk-Source Diode Model

The block provides the following relationship between the bulk-source current  $I_{sb}$  and the bulk-source voltage  $V_{sb}$  after adjusting the applicable model parameters for temperature.

Applicable Range of $V_{sb}$ Values	Corresponding $I_{gs}$ Equation
$V_{sb} > 80 * V_{tn}$	$I_{sb} = IS_{sb} * \left( \left( \frac{V_{sb}}{V_m} - 79 \right) e^{80} - 1 \right) + V_{sb} * G \text{ min}$
$80V_{tn} \geq V_{sb}$	$I_{sb} = IS_{sb} * \left( e^{V_{sb}/V_m} - 1 \right) + V_{sb} * G \text{ min}$

Where:

- $IS_{sb}$  is
  - The product of the **Bulk jct sat current density, JS** parameter value and the **Area of source, AS** parameter value if both these

parameter values and the **Area of drain, AD** parameter value are nonzero.

- The **Bulk saturation current, IS** parameter value, otherwise.
- $V_{in} = NkT/q$
- $q$  is the elementary charge on an electron, 1.6021918e-19 C.
- $N$  is the **Emission coefficient, ND** parameter value.
- $k$  is the Boltzmann constant.
- $T$  is the diode temperature:
  - If you select Device temperature for the **Model temperature dependence using** parameter,  $T$  is the sum of the **Circuit temperature** value plus the **Offset local circuit temperature, TOFFSET** parameter value. The **Circuit temperature** value comes from the SPICE Environment Parameters block, if one exists in the circuit. Otherwise, it comes from the default value for this block.
  - If you select Fixed temperature for the **Model temperature dependence using** parameter,  $T$  is the **Fixed circuit temperature, TFIXED** parameter value.
- $GMIN$  is the diode minimum conductance. By default,  $GMIN$  matches the **Minimum conductance GMIN** parameter of the SPICE Environment Parameters block, whose default value is 1e-12. To change  $GMIN$ , add a SPICE Environment Parameters block to your model and set the **Minimum conductance GMIN** parameter to the desired value.

## Bulk-Drain Diode Model

The block provides the following relationship between the bulk-drain current  $I_{db}$  and the bulk-drain voltage  $V_{db}$  after adjusting the applicable model parameters for temperature.

Applicable Range of $V_{db}$ Values	Corresponding $I_{gs}$ Equation
$V_{db} > 80 * V_{tn}$	$I_{db} = IS_{db} * \left( \left( \frac{V_{db}}{V_{tn}} - 79 \right) e^{80} - 1 \right) + V_{db} * G \text{ min}$
$80V_{tn} \geq V_{db}$	$I_{db} = IS_{db} * \left( e^{V_{db}/V_{tn}} - 1 \right) + V_{db} * G \text{ min}$

Where:

- $IS_{db}$  is
  - The product of the **Bulk jct sat current density, JS** parameter value and the **Area of drain, AD** parameter value if both these parameter values and the **Area of source, AS** parameter value are nonzero.
  - The **Bulk saturation current, IS** parameter value, otherwise.

## Level 1 Drain Current Model

The block provides the following relationship between the drain current

$I_{sd}$  and the drain-source voltage  $V_{sd}$  in normal mode ( $V_{sd} \geq 0$ ) after adjusting the applicable model parameters for temperature.

## Normal Mode

Applicable Range of $V_{sg}$ and $V_{sd}$ Values	Corresponding $I_{sd}$ Equation
$V_{sg} - V_{on} \leq 0$	$I_{sd} = 0$
$0 < V_{sg} - V_{on} \leq V_{sd}$	$I_{sd} = BETA * (V_{sg} - V_{on})^2 \frac{(1 + LAMBDA * V_{sd})}{2}$
$0 < V_{sd} < V_{sg} - V_{on}$	$I_{sd} = BETA * V_{sd} \left( (V_{sg} - V_{on}) - \frac{V_{sd}}{2} \right) (1 + LAMBDA * V_{sd})$

Where:

- $V_{on}$  is:
  - $MTYPE * VBI + GAMMA \sqrt{PHI - V_{sb}}$  if  $V_{sb} \leq 0$ .
  - $MTYPE * VBI + GAMMA \left( \sqrt{PHI} - \frac{V_{sb}}{2\sqrt{PHI}} \right)$  if  $0 < V_{sb} \leq 2 * PHI$ .
  - $MTYPE * VBI$  if  $V_{sb} > 2 * PHI$ .
- $MTYPE$  is -1.
- $BETA$  is  $KP * WIDTH / (LENGTH - 2 * LD)$
- $KP$  is:
  - The **Transconductance**, **KP** parameter value, if this parameter has a numerical value.

- $U_0 * 3.9 * \epsilon_0 / TOX$  , if **Transconductance**, **KP** is NaN and you specify values for both the **Oxide thickness**, **TOX** and **Substrate doping**, **NSUB** parameters.
- **WIDTH** is the **Width of channel**, **WIDTH** parameter value.
- **LENGTH** is the **Length of channel**, **LENGTH** parameter value.
- **LD** is the **Lateral diffusion**, **LD** parameter value.
- **VBI** is an built-in voltage value the block uses in calculations. The value is a function of temperature. For a detailed definition, see “Temperature Dependence” on page 1-675.
- **PHI** is:
  - The **Surface potential**, **PHI** parameter value, if this parameter has a numerical value.
  - $2 * kT_{meas} / q * \log(NSUB / n_i)$  , if **Surface potential**, **PHI** is NaN and you specify values for both the **Oxide thickness**, **TOX** and **Substrate doping**, **NSUB** parameters.
- **LAMBDA** is the **Channel modulation**, **LAMBDA** parameter value.
- **GAMMA** is:
  - The **Bulk threshold**, **GAMMA** parameter value, if this parameter has a numerical value.
  - $TOX * \sqrt{2 * 11.7 * \epsilon_0 * q * NSUB} / (3.9 * \epsilon_0)$  , if **Bulk threshold**, **GAMMA** is NaN and you specify values for both the **Oxide thickness**, **TOX** and **Substrate doping**, **NSUB** parameters.
- $\epsilon_0$  is the permittivity of free space, 8.854214871e-12 F/m.
- $n_i$  is the carrier concentration of intrinsic silicon, 1.45e10 cm<sup>-3</sup>.

The block provides the following relationship between the drain current

$I_{sd}$  and the drain-source voltage  $V_{sd}$  in inverse mode ( $V_{sd} < 0$ ) after adjusting the applicable model parameters for temperature.

## Inverse Mode

Applicable Range of $V_{dg}$ and $V_{sd}$ Values	Corresponding $I_{sd}$ Equation
$V_{dg} - V_{on} \leq 0$	$I_{sd} = 0$
$0 < V_{dg} - V_{on} \leq -V_{sd}$	$I_{sd} = -BETA (V_{dg} - V_{on})^2 (1 - LAMBDA * V_{sd}) / 2$
$0 < V_{sd} < V_{dg} - V_{on}$	$I_{sd} = BETA * V_{sd} \left( (V_{dg} - V_{on}) + V_{sd} / 2 \right) (1 - LAMBDA * V_{sd})$

Where:

- $V_{on}$  is:
  - $MTYPE * VBI + GAMMA \sqrt{PHI - V_{db}}$  if  $V_{db} \leq 0$
  - $MTYPE * VBI + GAMMA \left( \sqrt{PHI} - \frac{V_{db}}{2\sqrt{PHI}} \right)$  if  $0 < V_{db} \leq 2 * PHI$
  - $MTYPE * VBI$  if  $V_{db} > 2 * PHI$ .

## Level 3 Drain Current Model

The block provides the following model for drain current  $I_{sd}$  in normal mode ( $V_{sd} \geq 0$ ) after adjusting the applicable model parameters for temperature.

$$I_{SD} = I_{SD0} * Scale_{VMAX} * Scale_{LChan} * Scale_{INV}$$

Where:

- $I_{SD0}$  is the Basic Drain Current Model.
- $Scale_{VMAX}$  is the Velocity Saturation Scaling.
- $Scale_{LChan}$  is the Channel Length Modulation Scaling.
- $Scale_{INV}$  is the Weak Inversion Scaling.

The blocks uses the same model for drain current in inverse mode ( $V_{sd} < 0$ ), with the following substitutions:

- $V_{sb} - V_{sd}$  for  $V_{sb}$
- $V_{sg} - V_{sd}$  for  $V_{sd}$
- $-V_{sd}$  for  $V_{sd}$

### Basic Drain Current Model

The block provides the following relationship between the drain current  $I_{sd}$  and the drain-source voltage  $V_{ds}$ :

$$I_{SD0} = BETA * F_{gate} * \left( V_{SGX} - V_{TH} - \frac{1 + F_B}{2} * V_{SDX} \right) * V_{SDX}$$

- The block calculates BETA as described in “Level 1 Drain Current Model” on page 1-743.
- The block calculates  $F_{GATE}$  using the following equation:

$$F_{gate} = \frac{1}{1 + THETA * (V_{sgx} - V_{TH})}$$

- $THETA$  is the **Vgs dependence on mobility**, **THETA** parameter value.

- $V_{sgx} = \max(V_{SG}, V_{on})$
- If you specify a nonzero value for the **Fast surface state density**, **NFS** parameter, the block calculates  $V_{on}$  using the following equation:

$$V_{on} = V_{TH} + x_n V_T$$

Otherwise,  $V_{on} = V_{TH}$ .

- The block calculates  $x_n$  using the following equation:

$$x_n = 1 + \frac{q * NFS}{COX} + \frac{\left( GAMMA * F_s * \sqrt{V_{bulk}} + \frac{F_n * V_{bulk}}{WIDTH} \right)}{2 * V_{bulk}}$$

- The block calculates  $V_{bulk}$  as follows:
  - If  $V_{SB} \leq 0$ ,  $V_{bulk} = PHI - V_{BS}$ .
  - Otherwise, the block calculates  $V_{bulk}$  using the following equation:

$$V_{bulk} = \frac{PHI}{\left( 1 + \frac{V_{SB}}{2 * PHI} \right)^2}$$

- $V_T = kT/q$
- The block calculates  $V_{TH}$  using the equation following equation:

$$V_{TH} = V_{BI} - \frac{8.15e^{-22} * ETA}{COX * (LENGTH - 2 * LD)^3} * V_{SD} + GAMMA * F_s * \sqrt{V_{bulk}} + F_n * V_{bulk}$$

- For information about how the block calculates  $V_{BI}$ , see “Temperature Dependence” on page 1-757.

- $ETA$  is the **Vds dependence threshold volt**,  $ETA$  parameter value.
- $COX = \epsilon_{ox}/TOX$ , where  $\epsilon_{ox}$  is the permittivity of the oxide and  $TOX$  is the **Oxide thickness**,  $TOX$  parameter value.
- If you specify a nonzero value for the **Junction depth**,  $XJ$  parameter and a value for the **Substrate doping**,  $NSUB$  parameter, the block calculates  $F_s$  using the following equations:

$$\alpha = \frac{2\epsilon_{si}}{qNSUB}$$

$$XD = \sqrt{\alpha}$$

$$wc = .0631353 + .8013292 * \frac{XD * \sqrt{V_{bulk}}}{XJ}$$

$$-.01110777 * \left( \frac{XD * \sqrt{V_{bulk}}}{XJ} \right)^2 + \frac{LD}{XJ}$$

$$F_s = 1 - \left( wc * \sqrt{1 - \left( \frac{XD * \sqrt{V_{bulk}}}{XJ + XD * \sqrt{V_{bulk}}} \right)^2} - \frac{LD}{XJ} \right)$$

where  $\epsilon_{si}$  is the permittivity of silicon.

Otherwise,  $F_s = 1$ .

- The block calculates  $F_B$  using the following equation:

$$F_B = \frac{GAMMA * F_s}{4 * \sqrt{V_{bulk}}} + F_n$$

- The block calculates  $F_n$  using the following equation:

$$F_n = \frac{DELTA * \pi * \epsilon_{si}}{2 * COX * WIDTH}$$

- **DELTA** is the **Width effect on threshold**, **DELTA** parameter value.
- $V_{SDX}$  is the lesser of  $V_{SD}$  and the saturation voltage,  $V_{dsat}$ .
  - If you specify a positive value for the **Max carrier drift velocity**, **VMAX** parameter, the block calculates  $V_{dsat}$  using the following equation:

$$V_{dsat} = \frac{V_{sgx} - V_{TH}}{1 + F_B} + \frac{(LENGTH - 2 * LD) * VMAX}{UO * F_{gate}}$$

$$- \sqrt{\left( \frac{V_{sgx} - V_{TH}}{1 + F_B} \right)^2 + \left( \frac{(LENGTH - 2 * LD) * VMAX}{UO * F_{gate}} \right)^2}$$

Otherwise, the block calculates  $V_{dsat}$  using the following equation:

$$V_{dsat} = \frac{V_{sgx} - V_{TH}}{1 + F_B}$$

## Velocity Saturation Scaling

If you specify a positive value for the **Max carrier drift velocity**, **VMAX** parameter, the block calculates  $Scale_{VMAX}$  using the following equation:

$$Scale_{VMAX} = \frac{1}{1 + \frac{UO * F_{gate}}{(LENGTH - 2 * LD) * VMAX} * V_{SDX}}$$

Otherwise,  $Scale_{VMAX} = 1$ .

## Channel Length Modulation Scaling

The block scales the drain current to account for channel length modulation if the block meets all of the following criteria:

- $V_{SD} > V_{sat}$
- The **Max carrier drift velocity**, **VMAX** parameter value is zero or  $\alpha$  is nonzero.

The block scales the drain current using the following equation:

$$Scale_{LChan} = \frac{1}{1 - \frac{\Delta l}{(LENGTH - 2 * LD)}}$$

The block uses the following procedure to calculate  $\Delta l$ :

- 1 The block first calculates the intermediate value  $\Delta l_0$ .
  - If you specify a positive value for the **Max carrier drift velocity**, **VMAX** parameter, the block computes the intermediate value  $g_{dsat}$  as the greater of 1e-12 and the result of the following equation:

$$I_{SD0} * \left( 1 - \frac{1}{1 + Scale_{g_{dsat}} * V_{SDX}} \right) * Scale_{g_{dsat}}$$

where:

$$Scale_{g_{dsat}} = \frac{UO * F_{gate}}{(LENGTH - 2 * LD) * VMAX}$$

Then, the block uses the following equation to calculate the intermediate value  $\Delta l_0$ :

$$\Delta l_0 = \sqrt{\left( \frac{KA * I_{SD}}{2 * (LENGTH - 2 * LD) * g_{dsat}} \right)^2 + KA * (V_{SD} - V_{dsat})} - \frac{KA * I_{SD}}{2 * (LENGTH - 2 * LD) * g_{dsat}}$$

where  $KA$  is the product of the **Mobility modulation, KAPPA** parameter value and  $a$ .

- Otherwise, the block uses the following equation to calculate the intermediate value  $\Delta l_0$ :

$$\Delta l = \sqrt{KA * (V_{SD} - V_{dsat})}$$

**2** The block checks for punch through and calculates  $\Delta l$ .

- If  $\Delta l_0$  is greater than  $(LENGTH - 2 * LD) / 2$ , the block calculates  $\Delta l$  using the following equation:

$$\Delta l = \left( 1 - \frac{(LENGTH - 2 * LD)}{4 * \Delta l_0} \right) * (LENGTH - 2 * LD)$$

- Otherwise,  $\Delta l = \Delta l_0$ .

### Weak Inversion Scaling

If  $V_{SG}$  is less than  $V_{on}$ , the block calculates  $Scale_{INV}$  using the following equation:

$$Scale_{INV} = e^{\frac{V_{sg} - V_{on}}{x_n * V_T}}$$

Otherwise,  $Scale_{INV} = 1$ .

### Junction Charge Model

The block models the following junction charges:

- Junction Overlap Charges
- Bulk Junction Charges

## Junction Overlap Charges

The block calculates the following junction overlap charges:

- $Q_{SG} = CGSO * WIDTH * V_{sg}$

Where:

- $Q_{SG}$  is the gate-source overlap charge.
- $CGSO$  is the **G-S overlap capacitance**, **CGSO** parameter value.
- $WIDTH$  is the **Width of channel**, **WIDTH** parameter value.

- $Q_{DG} = CGDO * WIDTH * V_{dg}$

Where:

- $Q_{DG}$  is the gate-drain overlap charge.
- $CGDO$  is the **G-D overlap capacitance**, **CGDO** parameter value.

- $Q_{BG} = CGBO * (LENGTH - 2 * LD) * V_{bg}$

Where:

- $Q_{BG}$  is the gate-bulk overlap charge.
- $CGBO$  is the **G-B overlap capacitance**, **CGBO** parameter value.
- $LENGTH$  is the **Length of channel**, **LENGTH** parameter value.
- $LD$  is the **Lateral diffusion**, **LD** parameter value.

## Bulk Junction Charges

The block provides the following relationship between the bulk-drain bottom junction charge  $Q_{bottom}$  and the junction voltage  $V_{db}$  after adjusting the applicable model parameters for temperature.

# SPICE PMOS

Applicable Range of $V_{db}$ Values	Corresponding $Q_{bottom}$ Equation
$V_{db} < FC * PB$	$Q_{bottom} = \frac{CBD * PB * \left( 1 - \left( 1 - \frac{V_{db}}{PB} \right)^{1-MJ} \right)}{1 - MJ} \quad \text{if } CBD > 0.$ $Q_{bottom} = \frac{CJ * AD * PB * \left( 1 - \left( 1 - \frac{V_{db}}{PB} \right)^{1-MJ} \right)}{1 - MJ} \quad \text{otherwise.}$
$V_{db} \geq FC * PB$	$Q_{bottom} = CBD * \left( F1 + \frac{F3 * (V_{db} - FC * PB) + \frac{MJ * (V_{db}^2 - (FC * PB)^2)}{2 * PB}}{F2} \right)$ <p>if <math>CBD &gt; 0</math>.</p> $Q_{bottom} = CJ * AD * \left( F1 + \frac{F3 * (V_{db} - FC * PB) + \frac{MJ * (V_{db}^2 - (FC * PB)^2)}{2 * PB}}{F2} \right)$ <p>otherwise.</p>

Where:

- *PB* is the **Bulk junction potential, PB** parameter value.
- *FC* is the **Capacitance coefficient FC** parameter value.
- *CBD* is the **Zero-bias BD capacitance, CBD** parameter value.
- *CJ* is the **Bottom junction cap per area, CJ** parameter value.
- *AD* is the **Area of drain, AD** parameter value.
- *MJ* is the **Bottom grading coefficient, MJ** parameter value.

$$F1 = \frac{PB * (1 - (1 - FC)^{1 - MJ})}{1 - MJ}$$

$$F2 = (1 - FC)^{1 + MJ}$$

$$F3 = 1 - FC * (1 + MJ)$$

The block uses the equations in the preceding table to calculate the bulk-source bottom junction charge, with the following substitutions:

- $V_{sb}$  replaces  $V_{db}$ .
- *AS* (the **Area of source, AS** parameter value) replaces *AD*.
- *CBS* (the **Zero-bias BS capacitance, CBS** parameter value) replaces *CBD*.

The block provides the following relationship between the bulk-drain sidewall junction charge  $Q_{sidewall}$  and the junction voltage  $V_{db}$  after adjusting the applicable model parameters for temperature.

# SPICE PMOS

Applicable Range of $V_{db}$ Values	Corresponding $Q_{sidewall}$ Equation
$V_{db} < FC * PB$	$Q_{sidewall} = \frac{CJSW * PD * PB * \left( 1 - \left( 1 - \frac{V_{db}}{PB} \right)^{1-MJSW} \right)}{1 - MJSW}$
$V_{db} \geq FC * PB$	$Q_{sidewall} = CJSW * PD * \left( F1 + \frac{F3 * (V_{db} - FC * PB) + \frac{MJSW * (V_{db}^2 - (FC * PB)^2)}{2 * PB}}{F2} \right)$

Where:

- $CJSW$  is the **Side jct cap/area of jct perimeter**,  $CJSW$  parameter value.
- $PD$  is the **Perimeter of drain**,  $AD$  parameter value.
- $MJSW$  is the **Side grading coefficient**,  $MJSW$  parameter value.

- $F1 = \frac{PB * (1 - (1 - FC)^{1-MJSW})}{1 - MJSW}$

- $F2 = (1 - FC)^{1+MJSW}$

- $F3 = 1 - FC * (1 + MJSW)$

The block uses the equations in the preceding table to calculate the bulk-source sidewall junction charge and the sidewall junction voltage, with the following substitutions:

- $V_{sb}$  replaces  $V_{db}$ .
- $PS$  (the **Perimeter of source, PS** parameter value) replaces  $PD$ .

## Temperature Dependence

Several transistor parameters depend on temperature. There are two ways to specify the transistor temperature:

- When you select `Device` temperature for the **Model temperature dependence using** parameter, the transistor temperature is

$$T = T_C + T_O$$

where:

- $T_C$  is the **Circuit temperature** parameter value from the SPICE Environment Parameters block. If this block doesn't exist in the circuit,  $T_C$  is the default value of this parameter.
- $T_O$  is the **Offset local circuit temperature, TOFFSET** parameter value.
- When you select `Fixed` temperature for the **Model temperature dependence using** parameter, the transistor temperature is the **Fixed circuit temperature, TFIXED** parameter value.

The block provides the following relationship between the transconductance  $KP$  and the transistor temperature  $T$ :

$$KP(T) = \frac{KP}{\left(\frac{T}{T_{meas}}\right)^{3/2}}$$

where:

- $KP$  is the **Transconductance, KP** parameter value.
- $T_{meas}$  is the **Parameter extraction temperature, TMEAS** parameter value.

The block provides the following relationship between the surface potential  $PHI$  and the transistor temperature  $T$ :

$$PHI(T) = \frac{T}{T_{meas}} \left( PHI + \frac{kT_{meas}}{q} \left( \log \left( \frac{T_{meas}}{300.15} \right)^3 + \frac{q}{k} \left( \frac{1.115}{300.15} - \frac{EG_{T_{meas}}}{T_{meas}} \right) \right) \right) - \frac{kT}{q} \left( \log \left( \frac{T}{300.15} \right)^3 + \frac{q}{k} \left( \frac{1.115}{300.15} - \frac{EG_T}{T} \right) \right)$$

where:

- $EG_{T_{meas}} = 1.16eV - (7.02e - 4 * T_{meas}^2) / (T_{meas} + 1108)$
- $EG_T = 1.16eV - (7.02e - 4 * T^2) / (T + 1108)$

The block provides the following relationship between the built-in voltage  $VBI$  and the transistor temperature  $T$ :

$$VBI(T) = VTO + MTYPE * \left( \frac{PHI(T) - PHI}{2} - GAMMA \sqrt{PHI} \right) + \frac{EG_{T_{meas}} - EG_T}{2}$$

where:

- $VTO$  is:
  - The **Threshold voltage, VTO** parameter value, if this parameter has a numerical value.

- $\Phi - 3.25 + EG_{T_{meas}} / 2 + MTYPE * PHI / 2 - NSS * q * TOX / (3.9 * \epsilon_0)$   
 $+ MTYPE * (GAMMA * \sqrt{PHI} + PHI)$ , if **Threshold voltage**, **VTO** is NaN and you specify values for both the **Oxide thickness**, **TOX** and **Substrate doping**, **NSUB** parameters.
- $\Phi$  is:
  - 3.2, if **TPG** (the **Gate type?**, **TPG** parameter value) is 0.
  - $3.25 + EG_{T_{meas}} / 2 - MTYPE * TPG * EG_{T_{meas}} / 2$ , otherwise.
- **GAMMA** is:
  - The **Bulk threshold**, **GAMMA** parameter value, if this parameter has a numerical value.
  - $TOX * \sqrt{2 * 11.7 * \epsilon_0 * q * NSUB} / (3.9 * \epsilon_0)$ , if **Bulk threshold**, **GAMMA** is NaN and you specify values for both the **Oxide thickness**, **TOX** and **Substrate doping**, **NSUB** parameters.

The block provides the following relationship between the bulk saturation current  $IS$  and the transistor temperature  $T$ :

$$IS(T) = IS * e^{\frac{-qEG_T}{ND*kT} + \frac{qEG_{T_{meas}}}{ND*kT_{meas}}}$$

where:

- $ND$  is the **Emission coefficient**, **ND** parameter value.
- $IS$  is the **Bulk saturation current**, **IS** parameter value.

The block provides the following relationship between the bulk junction saturation current density  $JS$  and the transistor temperature  $T$ :

$$JS(T) = JS * e^{\frac{-qEG_T}{ND*kT} + \frac{qEG_{T_{meas}}}{ND*kT_{meas}}}$$

where:

- $JS$  is the **Bulk jct sat current density**, **JS** parameter value.

The block provides the following relationship between the bulk junction potential  $PB$  and the transistor temperature  $T$ :

$$PB(T) = \frac{PB + \frac{kT_{meas}}{q} \left( \log \left( \frac{T_{meas}}{300.15} \right)^3 + \frac{q}{k} \left( \frac{1.115}{300.15} - \frac{EG_{T_{meas}}}{T} \right) \right)}{T_{meas}/T} - \frac{kT}{q} \left( \log \left( \frac{T}{300.15} \right)^3 + \frac{q}{k} \left( \frac{1.115}{300.15} - \frac{EG_T}{T} \right) \right)$$

where:

- $PB$  is the **Bulk junction potential**, **PB** parameter value.

The block provides the following relationship between the bulk-drain junction capacitance  $CBD$  and the transistor temperature  $T$ :

$$CBD(T) = CBD \frac{pbo + MJ * (4 * 10^4 * (T - 300.15) * pbo - (PB(T) - pbo))}{pbo + MJ * (4 * 10^4 * (T_{meas} - 300.15) * pbo - (PB - pbo))}$$

where:

- $CBD$  is the **Zero-bias BD capacitance**, **CBD** parameter value.
- $MJ$  is the **Bottom grading coefficient**, **MJ** parameter value.

- $pbo = \frac{PB + \frac{kT_{meas}}{q} \left( \log \left( \frac{T_{meas}}{300.15} \right)^3 + \frac{q}{k} \left( \frac{1.115}{300.15} - \frac{EG_{T_{meas}}}{T} \right) \right)}{T_{meas}/300.15}$

The block uses the  $CBD(T)$  equation to calculate:

- The bulk-source junction capacitance by substituting  $CBS$  (the **Zero-bias BS capacitance, CBS** parameter value) for  $CBD$ .
- The bottom junction capacitance by substituting  $CJ$  (the **Bottom junction cap per area, CJ** parameter value) for  $CBD$ .

The block provides the following relationship between the sidewall junction capacitance  $CJSW$  and the transistor temperature  $T$ :

$$CJSW(T) = CJSW \frac{pbo + MJSW * (4 * 10^4 * (T - 300.15) * pbo - (PB(T) - pbo))}{pbo + MJSW * (4 * 10^4 * (T_{meas} - 300.15) * pbo - (PB - pbo))}$$

where:

- $MJSW$  is the **Side grading coefficient, MJSW** parameter value.

## Basic Assumptions and Limitations

The model is based on the following assumptions:

- The PMOS block does not support noise analysis.
- The PMOS block applies initial conditions across junction capacitors and not across the block ports.

## Dialog Box and Parameters

### Model Selection Tab

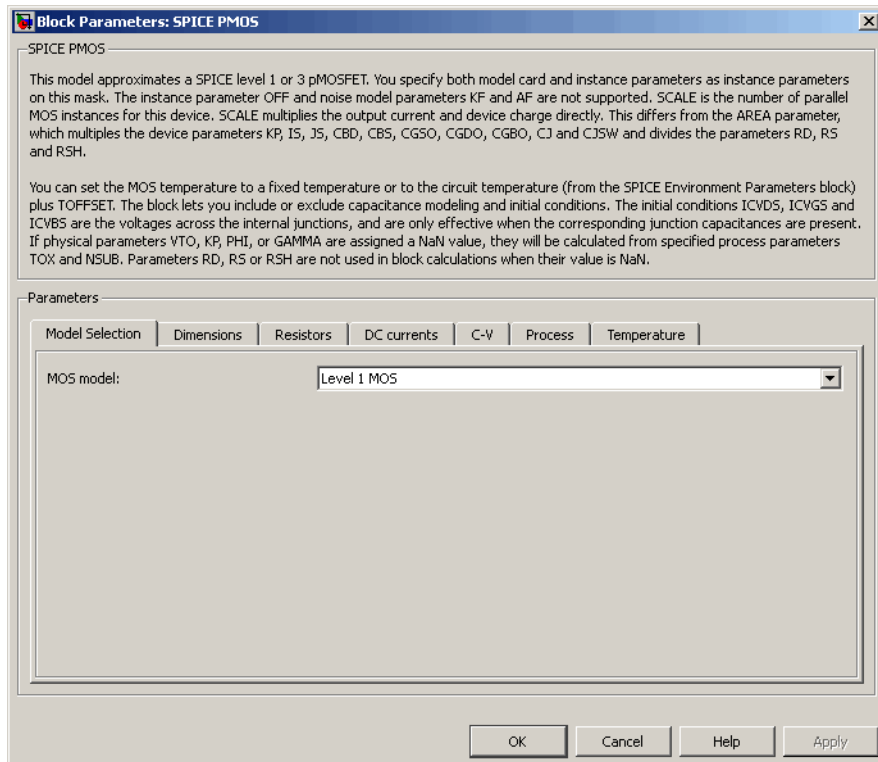

### MOS model

Select one of the following MOSFET model options:

- Level 1 MOS — Use the “Level 1 Drain Current Model” on page 1-743. This is the default option.
- Level 3 MOS — Use the “Level 3 Drain Current Model” on page 1-746.

## Dimensions Tab

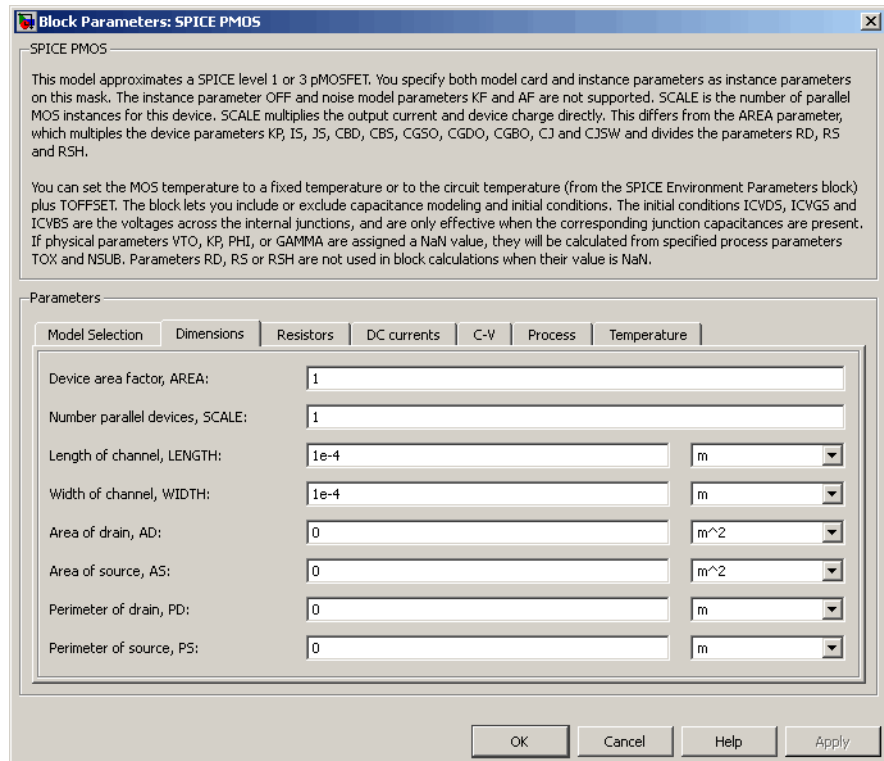

### Device area factor, AREA

The transistor area. This value multiplies the following parameter values:

- **Transconductance, KP**
- **Bulk saturation current, IS**
- **Bulk jct sat current density, JS**
- **Zero-bias BD capacitance, CBD**
- **Zero-bias BS capacitance, CBS**

- **G-S overlap capacitance, CGSO**
- **G-D overlap capacitance, CGDO**
- **G-B overlap capacitance, CGBO**
- **Bottom junction cap per area CJ**
- **Side jct cap/area of jct perimeter CJSW**

It divides the following parameter values:

- **Drain resistance, RD**
- **Source resistance, RS**
- **Sheet resistance, RSH**

The default value is 1. The value must be greater than 0.

### **Number of parallel devices, SCALE**

The number of parallel MOS instances for this device. This parameter multiplies the output current and device charge. The default value is 1. The value must be greater than 0.

### **Length of channel, LENGTH**

Length of the channel between the source and drain. The default value is  $1e-04$  m.

### **Width of channel, WIDTH**

Width of the channel between the source and drain. The default value is  $1e-04$  m.

### **Area of drain, AD**

Area of the transistor drain diffusion. The default value is  $0 \text{ m}^2$ . The value must be greater than or equal to 0.

### **Area of source, AS**

Area of the transistor source diffusion. The default value is  $0 \text{ m}^2$ . The value must be greater than or equal to 0.

## Perimeter of drain, PD

Perimeter of the transistor drain diffusion. The default value is 0 m.

## Perimeter of source, PS

Perimeter of the transistor source diffusion. The default value is 0 m.

## Resistors Tab

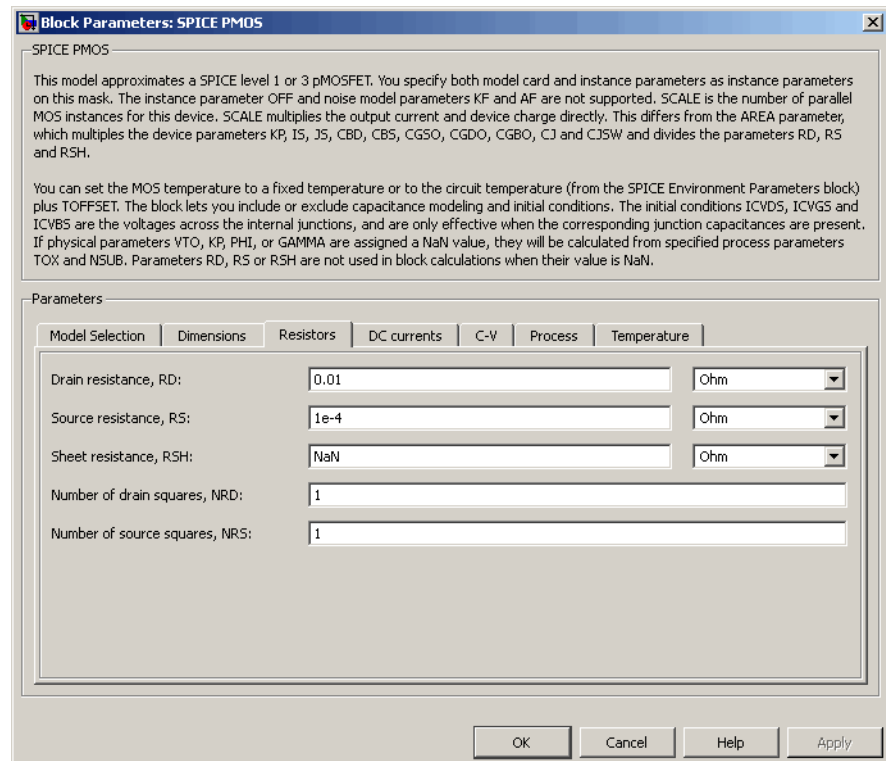

## Drain resistance, RD

The transistor drain ohmic resistance. The default value is 0.01  $\Omega$ . If you set this parameter to NaN  $\Omega$ , this value means

the parameter is unspecified, so the block calculates the drain resistance as described in “Resistance Calculations” on page 1-740. The value must be equal to 0 or greater than or equal to  $R_{min}$ .  $R_{min}$  is a built-in model constant whose value is  $1e-12$ .

### **Source resistance, RS**

The transistor source ohmic resistance. The default value is  $1e-4 \Omega$ . If you set this parameter to  $NaN \Omega$ , this value means the parameter is unspecified, so the block calculates the drain resistance as described in “Resistance Calculations” on page 1-740. The value must be equal to 0 or greater than or equal to  $R_{min}$ .  $R_{min}$  is a built-in model constant whose value is  $1e-12$ .

### **Sheet resistance, RSH**

Resistance per square of the transistor source and drain. The default value is  $NaN \Omega$ . This value means the parameter is unspecified. The block only uses this parameter value if you do not specify one or both of the **Drain resistance, RD** and **Source resistance, RS** parameter values, as described in “Resistance Calculations” on page 1-740. The value must be greater than or equal to 0.

### **Number of drain squares, NRD**

Number of squares of resistance that make up the transistor drain diffusion. The default value is 1. The value must be greater than or equal to 0. The block only uses this parameter value if you do not specify one or both of the **Drain resistance, RD** and **Source resistance, RS** parameter values, as described in “Resistance Calculations” on page 1-740.

### **Number of source squares, NRS**

Number of squares of resistance that make up the transistor source diffusion. The default value is 1. The value must be greater than or equal to 0. The block only uses this parameter value if you do not specify one or both of the **Drain resistance, RD** and **Source resistance, RS** parameter values, as described in “Resistance Calculations” on page 1-740.

## DC Currents Tab

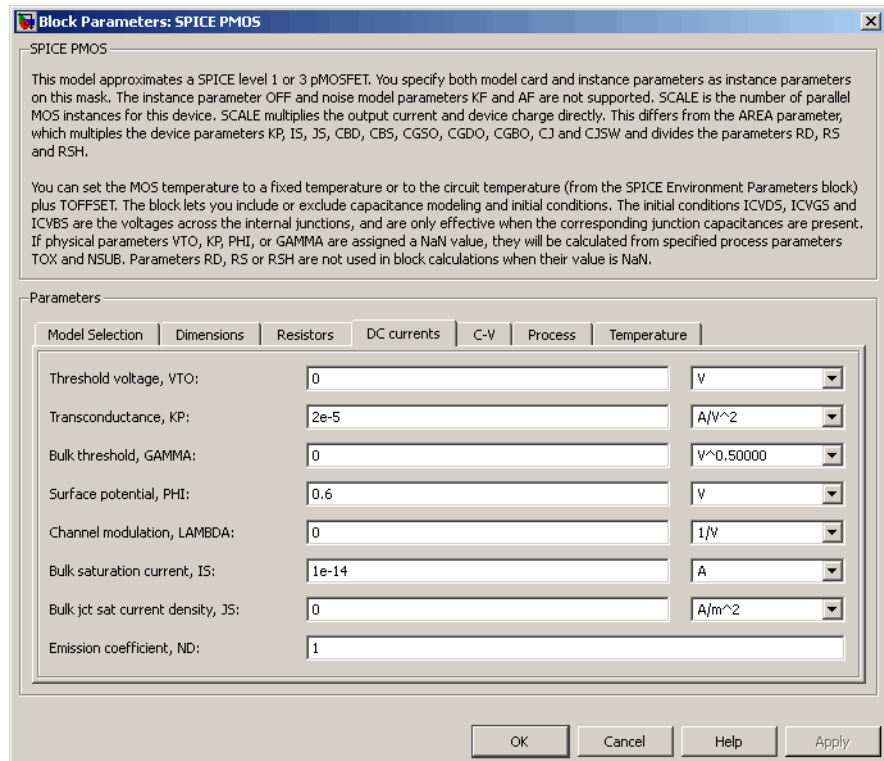

### Threshold voltage, VTO

The gate-source voltage above which the transistor produces a nonzero drain current. The default value is 0 V. If you assign this parameter a value of NaN, the block calculates the value from the specified values of the **Oxide thickness, TOX** and **Substrate doping, NSUB** parameters. For more information about this calculation, see “Temperature Dependence” on page 1-675.

### Transconductance, KP

The derivative of drain current with respect to gate voltage. The default value is  $2e-05$  A/V<sup>2</sup>. The value must be greater than

or equal to 0. If you assign this parameter a value of NaN, the block calculates the value from the specified values of the **Oxide thickness, TOX** and **Substrate doping, NSUB** parameters. For more information about this calculation, see “Level 1 Drain Current Model” on page 1-661 or “Level 3 Drain Current Model” on page 1-746 as appropriate for the selected value of the **MOS model** parameter.

### **Bulk threshold, GAMMA**

Body effect parameter, which relates the threshold voltage, VTH, to the body bias, VBS, as described in “Level 1 Drain Current Model” on page 1-661. The default value is  $0 \sqrt{V}$ . The value must be greater than or equal to 0. If you assign this parameter a value of NaN, the block calculates the value from the specified values of the **Oxide thickness, TOX** and **Substrate doping, NSUB** parameters. For more information about this calculation, see “Level 1 Drain Current Model” on page 1-661 or “Level 3 Drain Current Model” on page 1-746 as appropriate for the selected value of the **MOS model** parameter.

### **Surface potential, PHI**

Twice the voltage at which the surface electron concentration becomes equal to the intrinsic concentration and the device transitions between depletion and inversion conditions. The default value is 0.6 V. The value must be greater than or equal to 0. If you assign this parameter a value of NaN, the block calculates the value from the specified values of the **Oxide thickness, TOX** and **Substrate doping, NSUB** parameters. For more information about this calculation, see “Level 1 Drain Current Model” on page 1-661 or “Level 3 Drain Current Model” on page 1-746 as appropriate for the selected value of the **MOS model** parameter.

### **Channel modulation, LAMBDA**

The channel-length modulation. This parameter is only visible when you select Level 1 MOS for the **MOS model** parameter. The default value is 0 1/V.

**Bulk saturation current, IS**

The magnitude of the current that the junction approaches asymptotically for very large reverse bias levels. The default value is  $1e-14$  A. The value must be greater than or equal to 0.

**Bulk jct sat current density, JS**

The magnitude of the current per unit area that the junction approaches asymptotically for very large reverse bias levels. The default value is  $0$  A/m<sup>2</sup>. The value must be greater than or equal to 0.

**Emission coefficient, ND**

The transistor emission coefficient or ideality factor. The default value is 1. The value must be greater than 0.

**Width effect on threshold, DELTA**

The factor that controls the effect of transistor width on threshold voltage. This parameter is only visible when you select Level 3 MOS for the **MOS model** parameter. The default value is 0.

**Max carrier drift velocity, VMAX**

The maximum drift velocity of the carriers. This parameter is only visible when you select Level 3 MOS for the **MOS model** parameter. The default value is 0 m/s.

**Fast surface state density, NFS**

The fast surface state density adjusts the drain current for the mobility reduction caused by the gate voltage. This parameter is only visible when you select Level 3 MOS for the **MOS model** parameter. The default value is  $0$  1/cm<sup>2</sup>.

**Vds dependence threshold volt, ETA**

The coefficient that controls how the threshold voltage depends on the drain-source voltage in the drain current calculation. This parameter is only visible when you select Level 3 MOS for the **MOS model** parameter. The default value is 0.

**Vgs dependence on mobility, THETA**

The coefficient that controls how the mobility affects the gate voltage in the drain current calculation. This parameter is

only visible when you select Level 3 MOS for the **MOS model** parameter. The default value is 0 1/V.

## Mobility modulation, KAPPA

The coefficient that controls how the mobility affects the channel length in the drain current calculation. This parameter is only visible when you select Level 3 MOS for the **MOS model** parameter. The default value is 0.2.

## C-V Tab

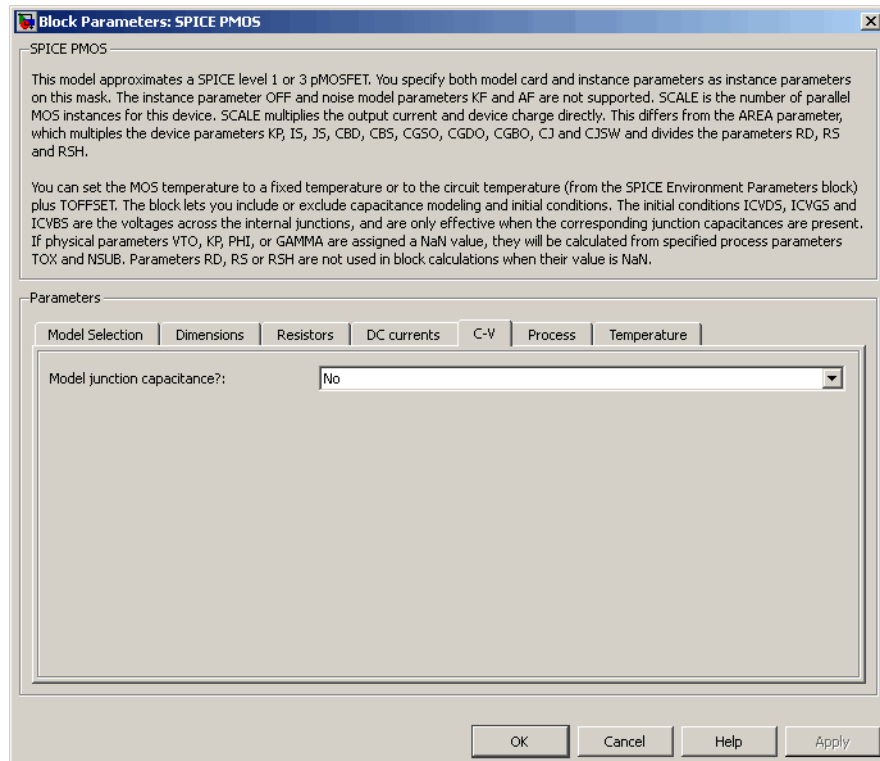

## **Model junction capacitance**

Select one of the following options for modeling the junction capacitance:

- **No** — Do not include junction capacitance in the model. This is the default option.
- **Yes** — Specify zero-bias junction capacitance, junction potential, grading coefficient, forward-bias depletion and capacitance coefficient.

## **G-S overlap capacitance, CGSO**

Gate-source capacitance due to the diffusion that occurs when the device operates in depletion mode. This parameter is only visible when you select **Yes** for the **Model junction capacitance** parameter. The default value is 0 F/m. The value must be equal to 0 or greater than or equal to Cmin. Cmin is a built-in model constant whose value is 1e-18.

## **G-D overlap capacitance, CGDO**

Gate-drain capacitance due to the diffusion that occurs when the device operates in depletion mode. This parameter is only visible when you select **Yes** for the **Model junction capacitance** parameter. The default value is 0 F/m. The value must be equal to 0 or greater than or equal to Cmin. Cmin is a built-in model constant whose value is 1e-18.

## **G-B overlap capacitance, CGBO**

Gate-base capacitance due to the diffusion that occurs when the device operates in depletion mode. This parameter is only visible when you select **Yes** for the **Model junction capacitance** parameter. The default value is 0 F/m. The value must be equal to 0 or greater than or equal to Cmin. Cmin is a built-in model constant whose value is 1e-18.

## **Zero-bias BD capacitance, CBD**

The value of the capacitance placed between the base and the drain. This parameter is only visible when you select **Yes** for the **Model junction capacitance** parameter. The default value is 0

F. The value must be equal to 0 or greater than or equal to  $C_{min}$ .  $C_{min}$  is a built-in model constant whose value is  $1e-18$ .

### **Zero-bias BS capacitance, CBS**

The value of the capacitance placed between the base and the source. This parameter is only visible when you select **Yes** for the **Model junction capacitance** parameter. The default value is 0. F. The value must be equal to 0 or greater than or equal to  $C_{min}$ .  $C_{min}$  is a built-in model constant whose value is  $1e-18$ .

### **Bottom junction cap per area CJ**

Zero-bias bulk junction bottom capacitance per junction area. This parameter is only visible when you select **Yes** for the **Model junction capacitance** parameter. The default value is  $0 \text{ F/m}^2$ . The value must be equal to 0 or greater than or equal to  $C_{min}$ .  $C_{min}$  is a built-in model constant whose value is  $1e-18$ .

### **Bottom grading coefficient, MJ**

The transistor bottom grading coefficient. This parameter is only visible when you select **Yes** for the **Model junction capacitance** parameter. The default value is 0.5. The value must be equal to 0 or less than  $MG_{max}$ .  $MG_{max}$  is a built-in model constant whose value is 0.9.

### **Side jct cap/area of jct perimeter CJSW**

Zero-bias bulk junction sidewall capacitance per junction perimeter. This parameter is only visible when you select **Yes** for the **Model junction capacitance** parameter. The default value is  $0 \text{ F/m}$ . The value must be equal to 0 or greater than or equal to  $C_{min}$ .  $C_{min}$  is a built-in model constant whose value is  $1e-18$ .

### **Side grading coefficient, MJSW**

The transistor sidewall grading coefficient. This parameter is only visible when you select **Yes** for the **Model junction capacitance** parameter. The default value is 0.5. The value must be equal to 0 or less than  $MG_{max}$ .  $MG_{max}$  is a built-in model constant whose value is 0.9.

## **Bulk junction potential, PB**

The potential across the bulk junction. This parameter is only visible when you select **Yes** for the **Model junction capacitance** parameter. The default value is 0.8 V. The value must be equal to 0 or greater than or equal to  $V_{Jmin}$ .  $V_{Jmin}$  is a built-in model constant whose value is 0.01.

## **Capacitance coefficient FC**

The fitting coefficient that quantifies the decrease of the depletion capacitance with applied voltage. This parameter is only visible when you select **Yes** for the **Model junction capacitance** parameter. The default value is 0.5. The value must be equal to 0 or less than or equal to  $FC_{max}$ .  $FC_{max}$  is a built-in model constant whose value is 0.95.

## **Specify initial condition**

Select one of the following options for specifying an initial condition:

- **No** — Do not specify an initial condition for the model. This is the default option.
- **Yes** — Specify the initial diode voltage.

---

**Note** The PMOS block applies the initial diode voltage across the junction capacitors and not across the ports.

---

## **Initial condition voltage ICVDS**

Drain-source voltage at the start of the simulation. This parameter is only visible when you select **Yes** for the **Model junction capacitance** and **Yes** for the **Specify initial condition** parameter. The default value is 0 V.

## **Initial condition voltage ICVGS**

Gate-source voltage at the start of the simulation. This parameter is only visible when you select **Yes** for the **Model junction**

**capacitance** and **Yes** for the **Specify initial condition** parameter. The default value is 0 V.

## Initial condition voltage ICVBS

Bulk-source voltage at the start of the simulation. This parameter is only visible when you select **Yes** for the **Model junction capacitance** and **Yes** for the **Specify initial condition** parameter. The default value is 0 V.

## Process Tab

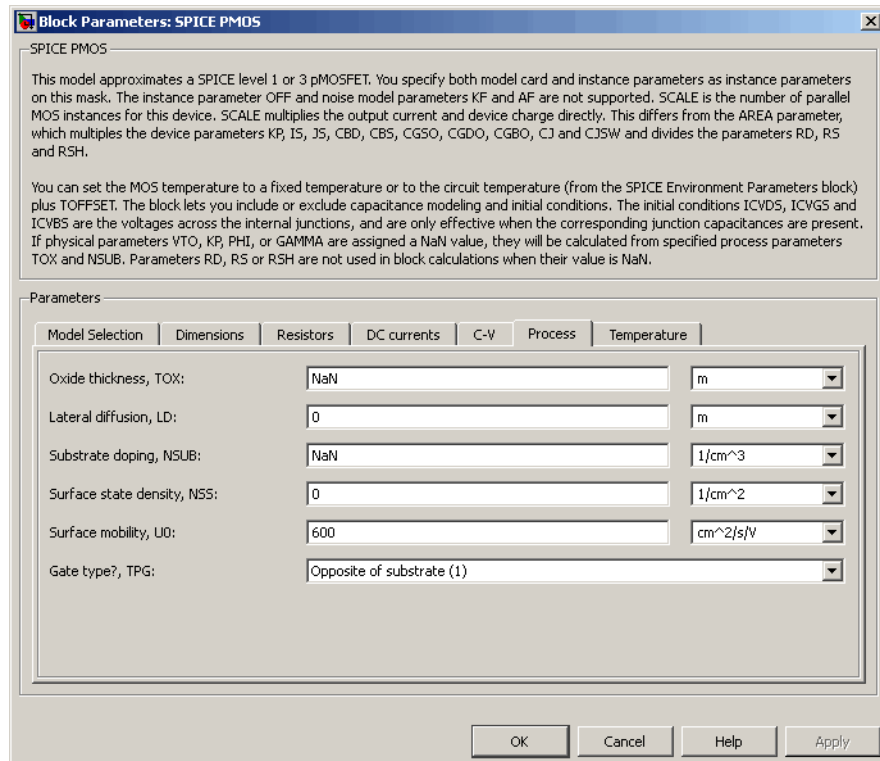

## Oxide thickness, TOX

Thickness of the gate oxide. The default value is NaN m. The value must be greater than or equal to 0.

---

**Note** When you select Level 3 MOS for the **MOS model** parameter, the block uses a value of  $1e-7$  rather than NaN by default.

---

## Lateral diffusion, LD

Length of lateral diffusion. The default value is 0 m.

## Substrate doping, NSUB

Substrate doping. The default value is NaN  $1/\text{cm}^3$ . The value must be greater than or equal to  $1.45e10$  (the carrier concentration of intrinsic silicon).

## Surface state density, NSS

Substrate doping. The default value is 0  $1/\text{cm}^2$ .

## Surface mobility, U0

Zero-bias surface mobility coefficient. The default value is 600  $\text{cm}^2/\text{V}/\text{s}$ .

## Junction depth, XJ

Junction depth. This parameter is only visible when you select Level 3 MOS for the **MOS model** parameter. The default value is 0 m.

## Gate type?,TPG

Select one of the following MOSFET gate materials (as compared to the substrate):

- **Opposite of substrate** — The gate material is the opposite of the substrate. This means that  $\text{TPG} = 1$  in the device equations. This is the default option.
- **Same as substrate** — The gate material is the same as the substrate. This means that  $\text{TPG} = -1$  in the device equations.

- Aluminum — The gate material is aluminum. This means that  $TPG = 0$  in the device equations.

## Temperature Tab

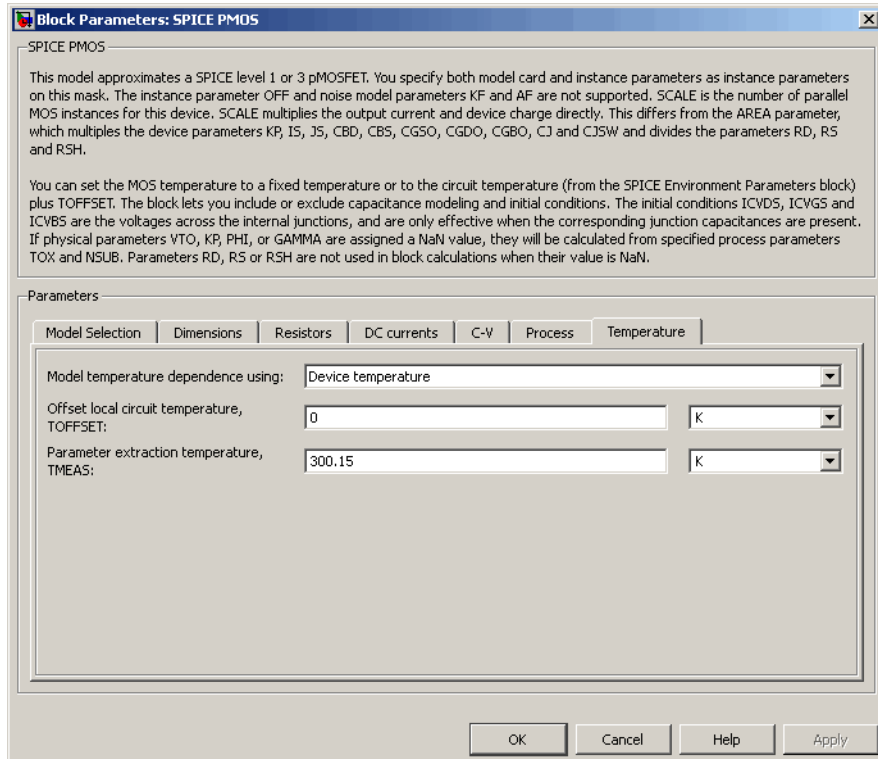

### Model temperature dependence using

Select one of the following options for modeling the diode temperature dependence:

- Device temperature — Use the device temperature, which is the **Circuit temperature** value plus the **Offset local circuit temperature, TOFFSET** value. The **Circuit temperature** value comes from the SPICE Environment Parameters block, if

one exists in the circuit. Otherwise, it comes from the default value for this block.

- **Fixed temperature** — Use a temperature that is independent of the circuit temperature to model temperature dependence.

### **Offset local circuit temperature, TOFFSET**

The amount by which the transistor temperature differs from the circuit temperature. This parameter is only visible when you select **Device temperature** for the **Model temperature dependence using** parameter. The default value is 0 K.

### **Fixed circuit temperature, TFIXED**

The temperature at which to simulate the transistor. This parameter is only visible when you select **Fixed temperature** for the **Model temperature dependence using** parameter. The default value is 300.15 K. The value must be greater than 0.

### **Parameter extraction temperature, TMEAS**

The temperature at which the transistor parameters were measured. The default value is 300.15 K. The value must be greater than 0.

## **Ports**

The block has the following ports:

G

Electrical conserving port associated with the transistor gate terminal.

D

Electrical conserving port associated with the transistor drain terminal.

S

Electrical conserving port associated with the transistor source terminal.

B

Electrical conserving port associated with the transistor bulk terminal.

# SPICE PMOS

---

## References

[1] G. Massobrio and P. Antognetti. *Semiconductor Device Modeling with SPICE*. 2nd Edition, McGraw-Hill, 1993. Chapter 3.

## See Also

SPICE NMOS

## Purpose

Model Gummel-Poon PNP Transistor

## Library

SPICE-Compatible Components/Semiconductor Devices

## Description

The PNP block represents a SPICE-compatible four-terminal Gummel-Poon PNP transistor. The substrate port is connected to the transistor body using a capacitor, so these devices are equivalent to a three-terminal transistor when you connect the substrate port to any other port and use the default value of zero for the **C-S junction capacitance, CJS** parameter.

The PNP block model includes the following components:

- “Current-Voltage and Base Charge Model” on page 1-779
- “Base Resistance Model” on page 1-783
- “Transit Charge Modulation Model” on page 1-783
- “Junction Charge Model” on page 1-784
- “Temperature Dependence” on page 1-786

### Current-Voltage and Base Charge Model

The current-voltage relationships and base charge relationships for the transistor are calculated after adjusting the applicable model parameters for temperature as described in the following sections:

- Emitter-Base and Collector-Base Junction Currents on page 779
- Terminal Currents on page 782
- Base Charge Model on page 782

### Emitter-Base and Collector-Base Junction Currents

The base-emitter junction current is calculated using the following equations:

- When  $V_{EB} > 80 * V_{TF}$  :

$$I_{ebf} = IS * \left( \left( \frac{V_{EB}}{V_{TF}} - 79 \right) * e^{80} - 1 \right) + G_{\min} * V_{EB}$$

$$I_{ebe} = ISE * \left( (V_{EB} - 80 * V_{TF} + V_{TE}) * \frac{e^{(80 * V_{TF} / V_{TE})}}{V_{TE}} - 1 \right)$$

- When  $V_{EB} \leq 80 * V_{TF}$

$$I_{ebf} = IS * (e^{(V_{EB} / V_{TF})} - 1) + G_{\min} * V_{EB}$$

$$I_{ebe} = ISE * (e^{(V_{EB} / V_{TE})} - 1)$$

The base-collector junction current is calculated using the following equations:

- When  $V_{CB} > 80 * V_{TR}$ :

$$I_{cbr} = IS * \left( \left( \frac{V_{CB}}{V_{TR}} - 79 \right) * e^{80} - 1 \right) + G_{\min} * V_{CB}$$

$$I_{cbc} = ISC * \left( (V_{CB} - 80 * V_{TR} + V_{TC}) * \frac{e^{(80 * V_{TR} / V_{TC})}}{V_{TC}} - 1 \right)$$

- When  $V_{CB} \leq 80 * V_{TR}$

$$I_{cbr} = IS * (e^{(V_{CB} / V_{TR})} - 1) + G_{\min} * V_{CB}$$

$$I_{cbc} = ISC * (e^{(V_{CB} / V_{TC})} - 1)$$

In the preceding equations:

- $V_{EB}$  is the emitter-base voltage and  $V_{CB}$  is the collector-base voltage.
- $V_{TE} = NE * k * T / q$ ,  $V_{TC} = NC * k * T / q$ ,  $V_{TF} = NF * k * T / q$ , and  $V_{TR} = NR * k * T / q$ .
- $ISC$  and  $ISE$  are the **B-C leakage current, ISC** and **B-E leakage current, ISE** parameter values, respectively.
- $NE$ ,  $NC$ ,  $NF$ , and  $NR$  are the **B-E emission coefficient, NE**, **B-C emission coefficient, NC**, **Forward emission coefficient, NF** and **Reverse emission coefficient, NR** parameter values, respectively.
- $q$  is the elementary charge on an electron.
- $k$  is the Boltzmann constant.
- $T$  is the transistor temperature:
  - If you select **Device temperature** for the **Model temperature dependence using** parameter,  $T$  is the sum of the **Circuit temperature** value plus the **Offset local circuit temperature, TOFFSET** parameter value. The **Circuit temperature** value comes from the SPICE Environment Parameters block, if one exists in the circuit. Otherwise, it comes from the default value for this block.
  - If you select **Fixed temperature** for the **Model temperature dependence using** parameter,  $T$  is the **Fixed circuit temperature, TFIXED** parameter value.
- $G_{min}$  is the minimum conductance. By default,  $G_{min}$  matches the **Minimum conductance GMIN** parameter of the SPICE Environment Parameters block, whose default value is 1e-12. To change  $G_{min}$ , add a SPICE Environment Parameters block to your model and set the **Minimum conductance GMIN** parameter to the desired value.

## Terminal Currents

The terminal currents,  $I_B$  and  $I_C$  are the base and collector currents, defined as positive into the device. They are calculated as:

$$I_B = - \left( \frac{I_{ebf}}{BF} + I_{ebe} + \frac{I_{cbr}}{BR} + I_{cbc} \right)$$
$$I_C = - \left( \frac{I_{ebf} - I_{cbr}}{q_b} - \frac{I_{cbr}}{BR} - I_{cbc} \right)$$

where  $BF$  and  $BR$  are the **Forward beta**, **BF** and **Reverse beta**, **BR** parameter values, respectively.

## Base Charge Model

The base charge,  $q_b$ , is calculated using the following equations:

$$q_b = \frac{q_1}{2} \left( 1 + \sqrt{0.5 * \left( \sqrt{(1 + 4 * q_2 - eps)^2 + eps^2} + 1 + 4 * q_2 - eps \right) + eps} \right)$$

$$q_1 = \left( 1 - \frac{V_{CB}}{VAF} - \frac{V_{EB}}{VAR} \right)^{-1}$$

$$q_2 = \frac{I_{ebf}}{IKF} + \frac{I_{cbr}}{IKR}$$

where

- $VAF$  and  $VAR$  are the **Forward Early voltage**, **VAF** and **Reverse Early voltage**, **VAR** parameters, respectively.
- $IKF$  and  $IKR$  are the **Forward knee current**, **IKF** and **Reverse knee current**, **IKR** parameter values, respectively.
- $eps$  is 1e-4.

### Base Resistance Model

The block models base resistance in one of two ways:

- If you use the default value of infinity for the **Half base resistance cur, IRB** parameter, the PNP block calculates the base resistance  $r_{bb}$  as

$$r_{bb} = RBM + \frac{RB - RBM}{q_b}$$

where:

- $RBM$  is the **Minimum base resistance, RBM** parameter value.
- $RB$  is the **Zero-bias base resistance, RB** parameter value.
- If you specify a finite value for the **Half base resistance cur, IRB** parameter, the PNP block calculates the base resistance  $r_{bb}$  as

$$r_{bb} = RBM + 3 * (RB - RBM) * \left( \frac{\tan z - z}{z * \tan^2 z} \right)$$

where:

$$z = \frac{\sqrt{1 + 144I_B / (\pi^2 IRB)} - 1}{(24 / \pi^2) \sqrt{(I_B / IRB)}}$$

### Transit Charge Modulation Model

If you specify nonzero values for the **Coefficient of TF, XTF** parameter, the block models transit charge modulation by scaling the **Forward transit time, TF** parameter value as follows:

$$TF_{\text{mod}} = \frac{TF * \left[ 1 + XTF * e^{V_{CB}/(1.44V_{TF})} \left( \frac{I_{EB}}{I_{EB} + ITF} \right)^2 \right]}{q_b}$$

where  $ITF$  is the **Coefficient of TF**,  $ITF$  parameter value.

## Junction Charge Model

The PNP block lets you model junction charge. The collector-base charge  $Q_{cb}$  and the emitter-base charge  $Q_{eb}$  depend on an intermediate value,  $Q_{dep}$  as follows, after adjusting the applicable model parameters for temperature:

- For the internal base-emitter junctions:

$$Q_{eb} = TF_{\text{mod}} * I_{eb} + Q_{dep}$$

- For the internal base-collector junctions:

$$Q_{cb} = TR * I_{cb} + XCJC * Q_{dep}$$

- For the external base-collector junctions:

$$Q_{cb_{\text{ext}}} = (1 - XCJC) * Q_{dep}$$

$Q_{dep}$  depends on the junction voltage,  $V_{jct}$  ( $V_{EB}$  for the emitter-base junction and  $V_{CB}$  for the collector-base junction) as follows.

Applicable Range of $V_{jct}$ Values	Corresponding $Q_{dep}$ Equation
$V_{jct} < FC * VJ$	$Q_{dep} = C_{jct} * VJ * \frac{1 - (1 - V_{jct}/VJ)^{(1-MJ)}}{1 - MJ}$
$V_{jct} \geq FC * VJ$	$Q_{dep} = C_{jct} * \left[ F1 + \frac{F3 * (V_{jct} - FC * VJ) + \frac{MJ * [V_{jct}^2 - (FC * VJ)^2]}{2 * VJ}}{F2} \right]$

Where:

- $FC$  is the **Capacitance coefficient FC** parameter value.
- $VJ$  is:
  - The **B-E built-in potential, VJE** parameter value for the emitter-base junction.
  - The **B-C built-in potential, VJC** parameter value for the collector-base junction.
- $MJ$  is:
  - The **B-E exponential factor, MJE** parameter value for the emitter-base junction.
  - The **B-C exponential factor, MJC** parameter value for the collector-base junction.
- $C_{jct}$  is:
  - The **B-E depletion capacitance, CJE** parameter value for the emitter-base junction.

# SPICE PNP

- The **B-C depletion capacitance, CJC** parameter value for the collector-base junction.

- $F1 = VJ * \left(1 - (1 - FC)^{(1 - MJ)}\right) / (1 - MJ)$
- $F2 = (1 - FC)^{(1 + MJ)}$
- $F3 = 1 - FC * (1 + MJ)$

The collector-substrate charge  $Q_{sc}$  depends on the collector-substrate voltage  $V_{sc}$  as follows, after adjusting the applicable model parameters for temperature.

Applicable Range of $V_{sc}$ Values	Corresponding $Q_{sc}$ Equation
$V_{sc} < 0$	$Q_{sc} = CJS * VJS * \left( \frac{1 - (1 - V_{sc} / VJS)^{(1 - MJS)}}{1 - MJS} \right)$
$V_{sc} \geq 0$	$Q_{sc} = CJS * (1 + MJS * V_{sc} / (2 * VJS)) * V_{sc}$

where:

- **CJS** is the **C-S junction capacitance, CJS** parameter value.
- **VJS** is the **Substrate built-in potential, VJS** parameter value.
- **MJS** is the **Substrate exponential factor, MJS** parameter value.

## Temperature Dependence

Several transistor parameters depend on temperature. There are two ways to specify the transistor temperature:

- When you select `Device` temperature for the **Model temperature dependence using** parameter, the transistor temperature is

$$T = T_C + T_O$$

where:

- $T_C$  is the **Circuit temperature** parameter value from the SPICE Environment Parameters block. If this block doesn't exist in the circuit,  $T_C$  is the default value of this parameter.
  - $T_O$  is the **Offset local circuit temperature, TOFFSET** parameter value.
- When you select `Fixed` temperature for the **Model temperature dependence using** parameter, the transistor temperature is the **Fixed circuit temperature, TFIXED** parameter value.

The block provides the following relationship between the saturation current  $IS$  and the transistor temperature  $T$ :

$$IS(T) = IS * (T/T_{meas})^{XTI} * e^{\left(\frac{T}{T_{meas}} - 1\right) * \frac{EG}{V_t}}$$

where:

- $IS$  is the **Transport saturation current, IS** parameter value.
- $T_{meas}$  is the **Parameter extraction temperature, TMEAS** parameter value.
- $XTI$  is the **Temperature exponent for IS, XTI** parameter value.
- $EG$  is the **Energy gap, EG** parameter value.
- $V_t = kT/q$ .

The block provides the following relationship between the base-emitter junction potential  $V_{JE}$  and the transistor temperature  $T$ :

$$VJE(T) = VJE * \left( \frac{T}{T_{meas}} \right) - \frac{3 * k * T}{q} * \log \left( \frac{T}{T_{meas}} \right) - \left( \frac{T}{T_{meas}} \right) * EG_{T_{meas}} + EG_T$$

where:

- $VJE$  is the **B-E built-in potential**, **VJE** parameter value.
- $EG_{T_{meas}} = 1.16eV - (7.02e - 4 * T_{meas}^2) / (T_{meas} + 1108)$
- $EG_T = 1.16eV - (7.02e - 4 * T^2) / (T + 1108)$

The block uses the  $VJE(T)$  equation to calculate the base-collector junction potential by substituting  $VJC$  (the **B-C built-in potential**, **VJC** parameter value) for  $VJE$ .

The block provides the following relationship between the base-emitter junction capacitance  $CJE$  and the transistor temperature  $T$ :

$$CJE(T) = CJE * \left[ 1 + MJE * \left( 400e - 6 * (T - T_{meas}) - \frac{VJE(T) - VJE}{VJE} \right) \right]$$

where:

- $CJE$  is the **B-E depletion capacitance**, **CJE** parameter value.
- $MJE$  is the **B-E exponential factor**, **MJE** parameter value.

The block uses this equation to calculate the base-collector junction capacitance by substituting  $CJC$  (the **B-C depletion capacitance**, **CJC** parameter value) for  $CJE$  and  $MJC$  (the **B-C exponential factor**, **MJC** parameter value) for  $MJE$ .

The block provides the following relationship between the forward and reverse beta and the transistor temperature  $T$ :

$$\beta(T) = \beta * \left( \frac{T}{T_{meas}} \right)^{XTB}$$

where:

- $\beta$  is the **Forward beta, BF** or **Reverse beta, BR** parameter value.
- $XTB$  is the **Beta temperature exponent, XTB** parameter value.

The block provides the following relationship between the base-emitter leakage current  $ISE$  and the transistor temperature  $T$ :

$$ISE(T) = ISE * \left( \frac{T}{T_{meas}} \right)^{-XTB} * \left( \frac{IS(T)}{IS} \right)^{1/NE}$$

where:

- $ISE$  is the **B-E leakage current, ISE** parameter value.
- $NE$  is the **B-E emission coefficient, NE** parameter value.

The block uses this equation to calculate the base-collector leakage current by substituting  $ISC$  (the **B-C leakage current, ISC** parameter value) for  $ISE$  and  $NC$  (the **B-C emission coefficient, NC** parameter value) for  $NE$ .

## Basic Assumptions and Limitations

The model is based on the following assumptions:

- The PNP block does not support noise analysis.
- The PNP block applies initial conditions across junction capacitors and not across the block ports.

# SPICE PNP

## Dialog Box and Parameters

### Main Tab

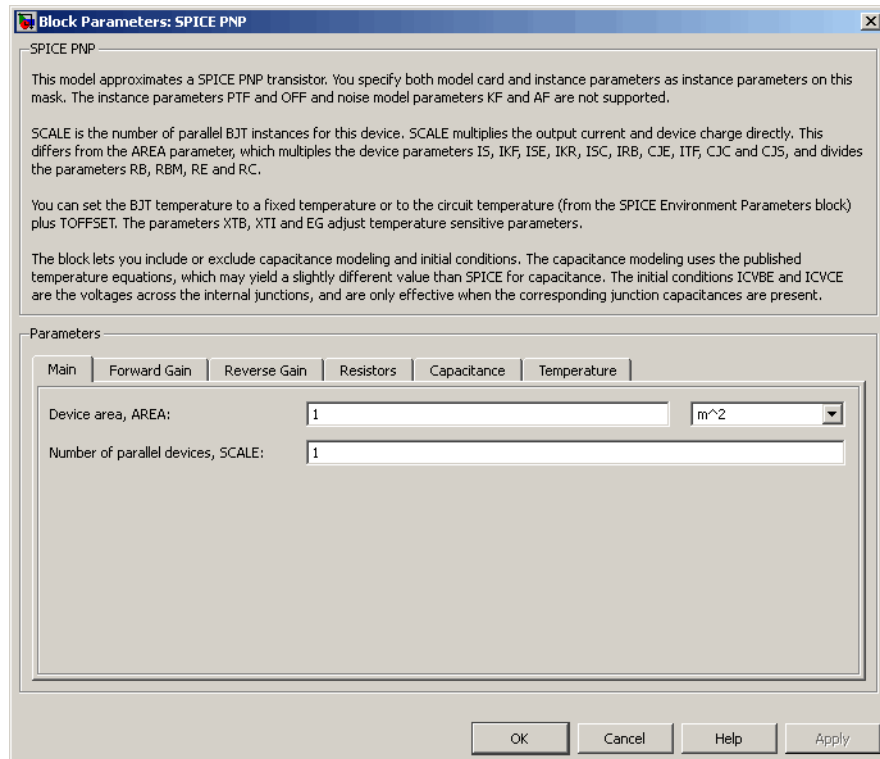

### Device area, AREA

The transistor area. This value multiplies the following parameter values:

- **Transport saturation current, IS**
- **Forward knee current, IKF**
- **B-E leakage current, ISE**
- **Reverse knee current, IKR**
- **B-C leakage current, ISC**

- **Half base resistance cur, IRB**
- **B-E depletion capacitance, CJE**
- **Coefficient of TF, ITF**
- **B-C depletion capacitance, CJC**
- **C-S junction capacitance, CJS**

It divides the following parameter values:

- **Zero-bias base resistance, RB**
- **Minimum base resistance, RBM**
- **Emitter resistance, RE**
- **Collector resistance, RC**

The default value is 1 m<sup>2</sup>. The value must be greater than 0.

### **Number of parallel devices, SCALE**

The number of parallel transistors the block represents. This value multiplies the output current and device charges. The default value is 1. The value must be greater than 0.

## Forward Gain Tab

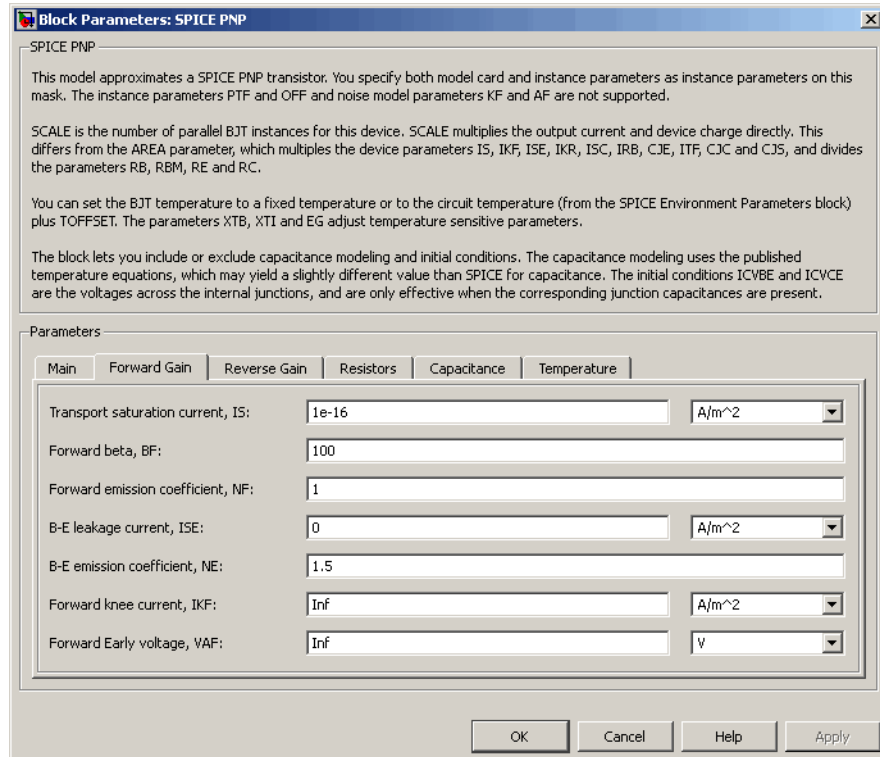

### Transport saturation current, IS

The magnitude of the current at which the transistor saturates. The default value is  $1e-16$  A/m<sup>2</sup>. The value must be greater than or equal to 0.

### Forward beta, BF

The ideal maximum reverse beta. The default value is 100. The value must be greater than 0.

**Forward emission coefficient, NF**

The reverse emission coefficient or ideality factor. The default value is 1. The value must be greater than 0.

**B-E leakage current, ISE**

The base-emitter leakage current. The default value is 0 A/m<sup>2</sup>. The value must be greater than or equal to 0.

**B-E emission coefficient, NE**

The base-collector emission coefficient or ideality factor. The default value is 1.5. The value must be greater than 0.

**Forward knee current, IKF**

The current value at which forward-beta high-current roll-off occurs. The default value is 0 A/m<sup>2</sup>. The value must be greater than or equal to 0. For this parameter, the software interprets a value of 0 as infinity.

**Forward Early voltage, VAF**

The forward Early voltage. The default value is 0 V. The value must be greater than or equal to 0. For this parameter, the software interprets a value of 0 as infinity.

## Reverse Gain Tab

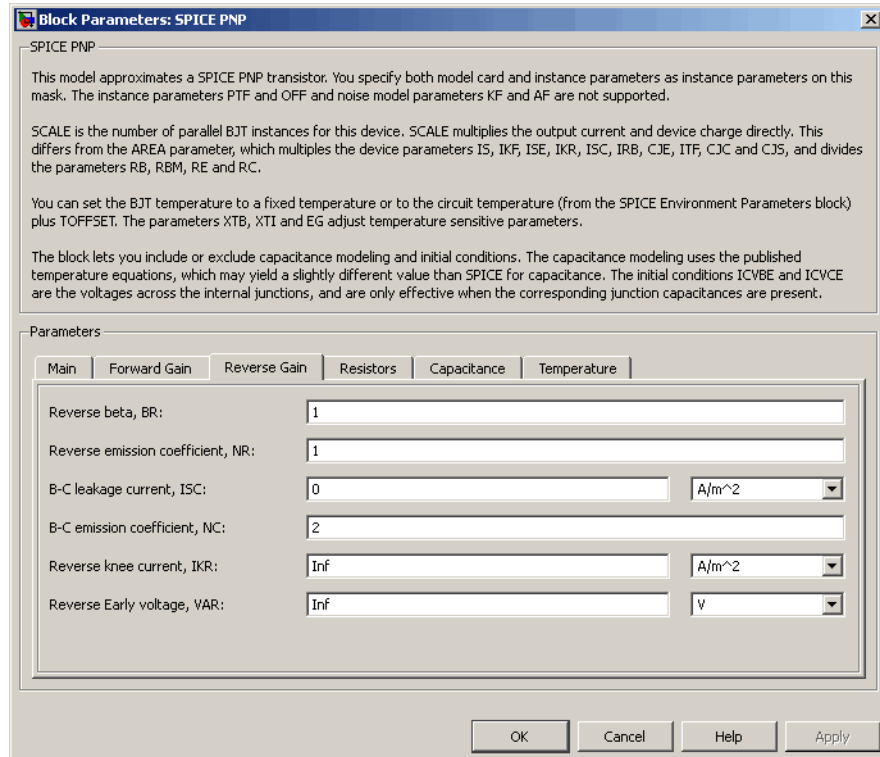

### Reverse beta, BR

The ideal maximum reverse beta. The default value is 1. The value must be greater than 0.

### Reverse emission coefficient, NR

The reverse emission coefficient or ideality factor. The default value is 1. The value must be greater than 0.

### B-C leakage current, ISC

The base-collector leakage current. The default value is 0 A/m<sup>2</sup>. The value must be greater than or equal to 0.

**B-C emission coefficient, NC**

The base-collector emission coefficient or ideality factor. The default value is 2. The value must be greater than 0.

**Reverse knee current, IKR**

The current value at which reverse-beta high-current roll-off occurs. The default value is 0 A/m<sup>2</sup>. The value must be greater than or equal to 0. For this parameter, the software interprets a value of 0 as infinity.

**Reverse Early voltage, VAR**

The reverse Early voltage. The default value is 0 V. The value must be greater than or equal to 0. For this parameter, the software interprets a value of 0 as infinity.

## Resistors Tab

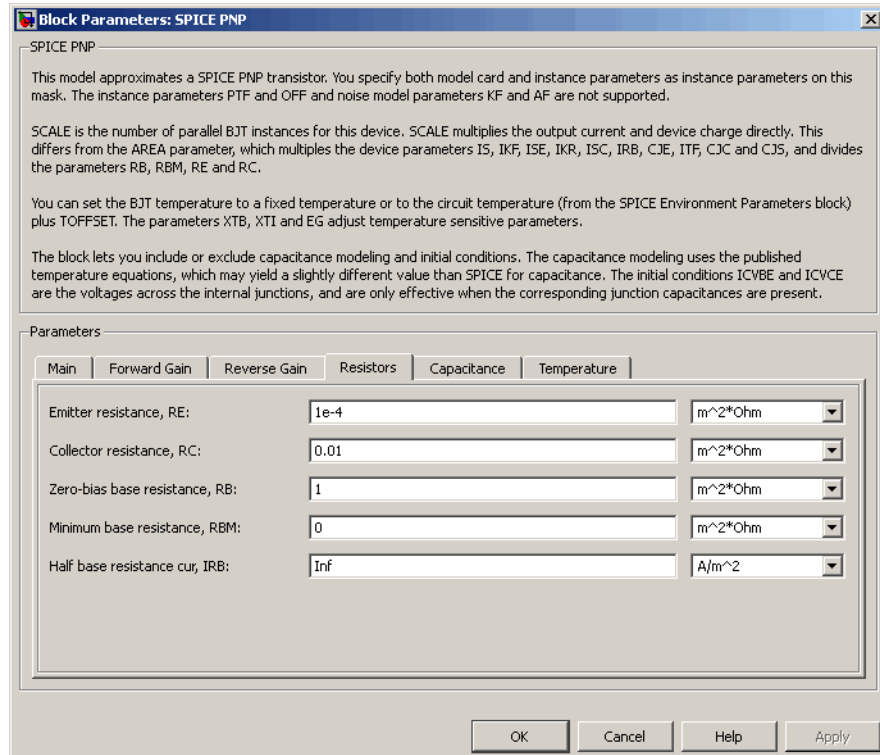

### Emitter resistance, RE

The resistance of the emitter. The default value is  $1e-4 \text{ m}^2 \cdot \Omega$ .  
The value must be greater than or equal to 0.

### Collector resistance, RC

The resistance of the collector. The default value is  $0.01 \text{ m}^2 \cdot \Omega$ .  
The value must be greater than or equal to 0.

### Zero-bias base resistance, RB

The resistance of the base. The default value is  $1 \text{ m}^2 \cdot \Omega$ . The value must be greater than or equal to 0.

## Minimum base resistance, RBM

The minimum resistance of the base. The default value is  $0 \text{ m}^2 \cdot \Omega$ . The value must be less than or equal to the **Zero-bias base resistance, RB** parameter value.

## Half base resistance cur, IRB

The base current at which the base resistance has dropped to half of its zero-bias value. The default value is  $\text{Inf A/m}^2$ . The value must be greater than or equal to 0. Use the default value of  $\text{Inf}$  if you do not want to model the change in base resistance as a function of base current.

## Capacitance Tab

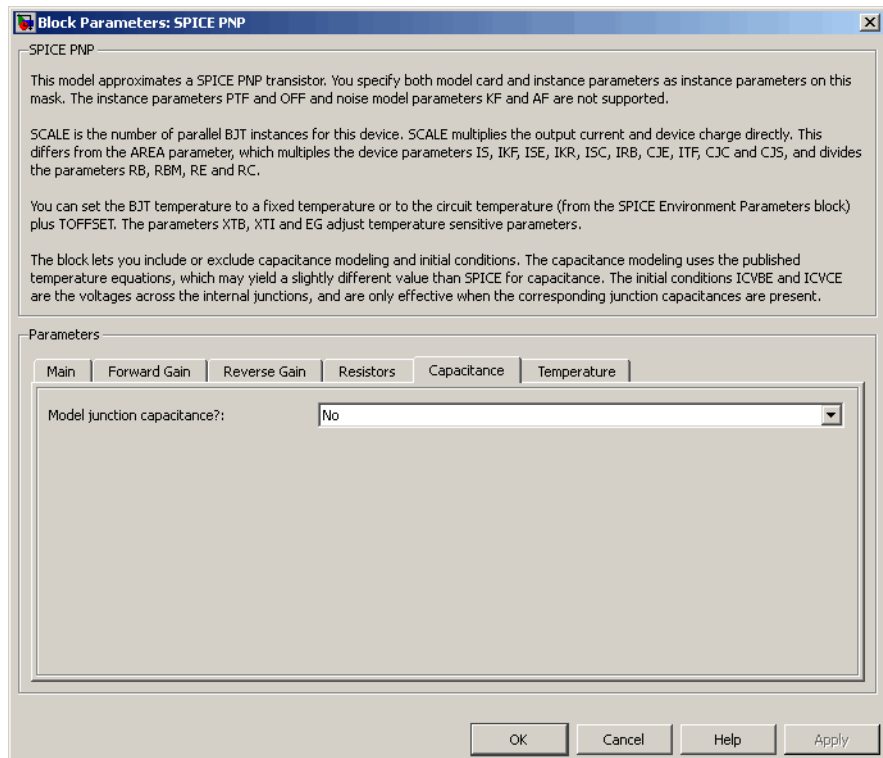

## Model junction capacitance

Select one of the following options for modeling the junction capacitance:

- **No** — Do not include junction capacitance in the model. This is the default option.
- **B-E Capacitance** — Model the junction capacitance across the base-emitter junction.
- **B-C Capacitance** — Model the junction capacitance across the base-collector junction.
- **C-S Capacitance** — Model the junction capacitance across the collector-substrate junction.

---

**Note** To include junction capacitance in the model:

- 1** Select **B-E Capacitance** and specify the base-emitter junction capacitance parameters.
- 2** Select **B-C Capacitance** and specify the base-collector junction capacitance parameters.
- 3** Select **C-S Capacitance** and specify the collector-substrate junction capacitance parameters.

You can specify or change any of the common parameters when you select any of the preceding options for the **Model junction capacitance** parameter.

---

## B-E depletion capacitance, CJE

The depletion capacitance across the base-emitter junction. This parameter is only visible when you select **B-E Capacitance** for the **Model junction capacitance** parameter. The default value is 0 F/m<sup>2</sup>. The value must be greater than or equal to 0.

**B-E built-in potential, VJE**

The base-emitter junction potential. This parameter is only visible when you select B-E Capacitance for the **Model junction capacitance** parameter. The default value is 0.75 V. The value must be greater than or equal to 0.01 V.

**B-E exponential factor, MJE**

The grading coefficient for the base-emitter junction. This parameter is only visible when you select B-E Capacitance for the **Model junction capacitance** parameter. The default value is 0.33. The value must be greater than or equal to 0 and less than or equal to 0.9.

**Forward transit time, TF**

The transit time of the minority carriers that cause diffusion capacitance when the base-emitter junction is forward-biased. This parameter is only visible when you select B-E Capacitance for the **Model junction capacitance** parameter. The default value is 0. The value must be greater than or equal to 0.

**Coefficient of TF, XTF**

The coefficient for the base-emitter and base-collector bias dependence of the transit time, which produces a charge across the base-emitter junction. This parameter is only visible when you select B-E Capacitance for the **Model junction capacitance** parameter. The default value is 0. The value must be greater than or equal to 0. Use the default value of 0 if you do not want to model the effect of base-emitter bias on transit time.

**VBC dependence of TF, VTF**

The coefficient for the base-emitter bias dependence of the transit time. This parameter is only visible when you select B-E Capacitance for the **Model junction capacitance** parameter. The default value is 0 V. The value must be greater than or equal to 0. For this parameter, the software interprets a value of 0 as infinity.

## **Coefficient of TF, ITF**

The coefficient for the dependence of the transit time on collector current. This parameter is only visible when you select **B-E Capacitance** for the **Model junction capacitance** parameter. The default value is 0 A/m<sup>2</sup>. The value must be greater than or equal to 0. Use the default value of 0 if you do not want to model the effect of collector current on transit time.

## **B-C depletion capacitance, CJC**

The depletion capacitance across the base-collector junction. This parameter is only visible when you select **B-C Capacitance** for the **Model junction capacitance** parameter. The default value is 0 F/m<sup>2</sup>. The value must be greater than 0.

## **B-C built-in potential, VJC**

The base-collector junction potential. This parameter is only visible when you select **B-C Capacitance** for the **Model junction capacitance** parameter. The default value is 0.75 V. The value must be greater than or equal to 0.01 V.

## **B-C exponential factor, MJC**

The grading coefficient for the base-collector junction. This parameter is only visible when you select **B-C Capacitance** for the **Model junction capacitance** parameter. The default value is 0.33. The value must be greater than or equal to 0 and less than or equal to 0.9.

## **B-C capacitance fraction, XCJC**

The fraction of the base-collector depletion capacitance that is connected between the internal base and the internal collector. The rest of the base-collector depletion capacitance is connected between the external base and the internal collector. This parameter is only visible when you select **B-C Capacitance** for the **Model junction capacitance** parameter. The default value is 0. The value must be greater than or equal to 0 and less than or equal to 1.

## Reverse transit time, TR

The transit time of the minority carriers that cause diffusion capacitance when the base-collector junction is reverse-biased. This parameter is only visible when you select B-C Capacitance for the **Model junction capacitance** parameter. The default value is 0 s. The value must be greater than or equal to 0.

## Capacitance coefficient FC

The fitting coefficient that quantifies the decrease of the depletion capacitance with applied voltage. This parameter is only visible when you select B-E Capacitance or B-C Capacitance for the **Model junction capacitance** parameter. The default value is 0.5. The value must be greater than or equal to 0 and less than or equal to 0.95.

## Specify initial condition

Select one of the following options for specifying an initial condition:

- No — Do not specify an initial condition for the model. This is the default option.
- Yes — Specify the initial transistor conditions.

---

**Note** The PNP block applies the initial transistor voltages across the junction capacitors and not across the ports.

---

This parameter is only visible when you select B-E Capacitance or B-C Capacitance for the **Model junction capacitance** parameter.

## Initial condition voltage ICVBE

Base-emitter voltage at the start of the simulation. This parameter is only visible when you select B-E Capacitance or B-C Capacitance for the **Model junction capacitance** and Yes for the **Specify initial condition** parameter. The default value is 0 V.

## **Initial condition voltage ICVCE**

Base-collector voltage at the start of the simulation. This parameter is only visible when you select B-E Capacitance or B-C Capacitance for the **Model junction capacitance** and Yes for the **Specify initial condition** parameter. The default value is 0 V.

## **C-S junction capacitance, CJS**

The collector-substrate junction capacitance. This parameter is only visible when you select C-S Capacitance for the **Model junction capacitance** parameter. The default value is 0 F/m<sup>2</sup>. The value must be greater than or equal to 0.

## **Substrate built-in potential, VJS**

The potential of the substrate. This parameter is only visible when you select C-S Capacitance for the **Model junction capacitance** parameter. The default value is 0.75 V.

## **Substrate exponential factor, MJS**

The grading coefficient for the collector-substrate junction. This parameter is only visible when you select C-S Capacitance for the **Model junction capacitance** parameter. The default value is 0. The value must be greater than or equal to 0 and less than or equal to 0.9.

## Temperature Tab

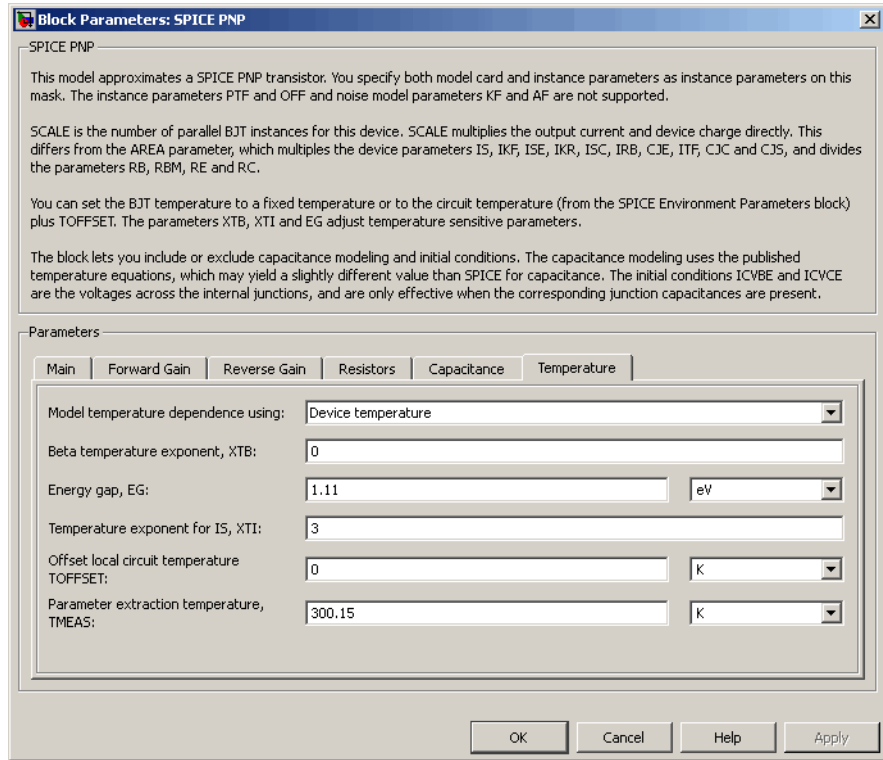

### Model temperature dependence using

Select one of the following options for modeling the transistor temperature dependence:

- **Device temperature** — Use the device temperature, which is the **Circuit temperature** value plus the **Offset local circuit temperature, TOFFSET** value. The **Circuit temperature** value comes from the SPICE Environment Parameters block, if one exists in the circuit. Otherwise, it comes from the default value for this block.

- **Fixed temperature** — Use a temperature that is independent of the circuit temperature to model temperature dependence.

## **Beta temperature exponent, XTB**

The forward and reverse beta temperature exponent that models base current temperature dependence. This parameter is only visible when you select `Device temperature` for the **Model temperature dependence using** parameter. The default value is 0. The value must be greater than or equal to 0.

## **Energy gap, EG**

The energy gap that affects the increase in the saturation current as temperature increases. This parameter is only visible when you select `Device temperature` for the **Model temperature dependence using** parameter. The default value is 1.11 eV. The value must be greater than or equal to 0.1.

## **Temperature exponent for IS, XTI**

The order of the exponential increase in the saturation current as temperature increases. This parameter is only visible when you select `Device temperature` for the **Model temperature dependence using** parameter. The default value is 3. The value must be greater than or equal to 0.

## **Offset local circuit temperature, TOFFSET**

The amount by which the transistor temperature differs from the circuit temperature. This parameter is only visible when you select `Device temperature` for the **Model temperature dependence using** parameter. The default value is 0 K.

## **Parameter extraction temperature, TMEAS**

The temperature at which the transistor parameters were measured. The default value is 300.15 K. The value must be greater than 0.

## **Fixed circuit temperature, TFIXED**

The temperature at which to simulate the transistor. This parameter is only visible when you select `Fixed temperature` for the **Model temperature dependence using** parameter. The default value is 300.15 K. The value must be greater than 0.

## Ports

The block has the following ports:

B

Electrical conserving port associated with the transistor base terminal.

C

Electrical conserving port associated with the transistor collector terminal.

E

Electrical conserving port associated with the transistor emitter terminal.

S

Electrical conserving port associated with the transistor substrate terminal.

## References

[1] G. Massobrio and P. Antognetti. *Semiconductor Device Modeling with SPICE*. 2nd Edition, McGraw-Hill, 1993. Chapter 2.

## See Also

Generic Linear Actuator

# SPICE Resistor

---

**Purpose** Model SPICE-compatible resistor

**Library** SPICE-Compatible Components/Passive Devices

**Description** The SPICE Resistor block represents a SPICE-compatible resistor. You can specify the resistance in one of the following ways:

- As a resistance value
- As process information that the block uses to calculate a resistance value

The block models temperature dependence. There are two ways to specify the resistor temperature:

- When you select **Device temperature** for the **Model temperature dependence using** parameter, the resistor temperature is

$$T = T_C + T_O$$

where:

- $T_C$  is the **Circuit temperature** parameter value from the SPICE Environment Parameters block. If this block doesn't exist in the circuit,  $T_C$  is the default value of this parameter.
- $T_O$  is the **Offset local circuit temperature, TOFFSET** parameter value.
- When you select **Fixed temperature** for the **Model temperature dependence using** parameter, the resistor temperature is the **Fixed circuit temperature, TFIXED** parameter value.

The block adjusts the specified or calculated resistance value for temperature using the following equation:

$$R = R_0(1 + TC1(T - T_{nom}) + TC2(T - T_{nom})^2)$$

Where

- $R_0$  is the specified or calculated resistance value.
- $TC1$  is the **First order temperature coefficient**, TC1 parameter value.
- $TC2$  is the **Second order temperature coefficient**, TC2 parameter value.
- $T_{nom}$  is the **Parameter extraction temperature**, TMEAS parameter value.

## Dialog Box and Parameters

### Resistance Tab

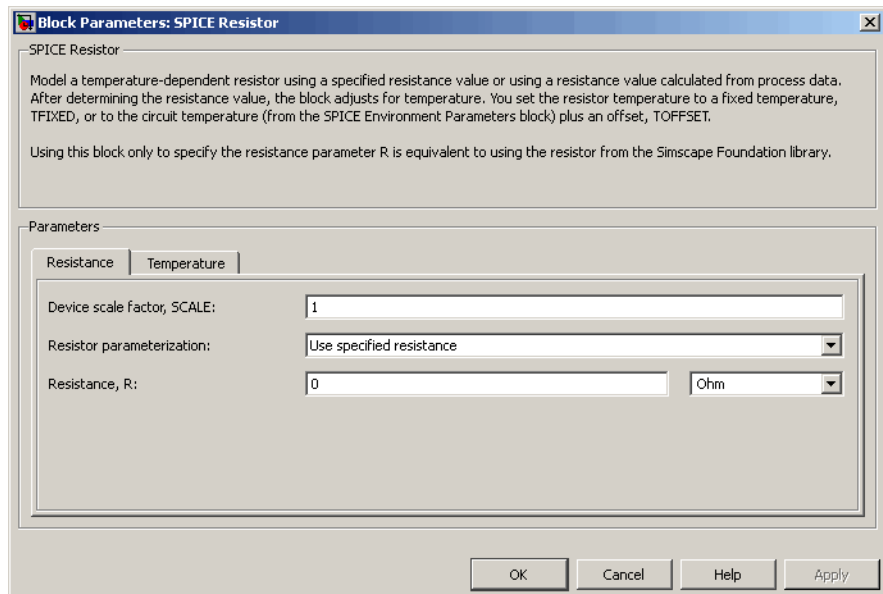

### Device scale factor, SCALE

The number of parallel resistors that the block represents. This value multiplies the output current. The default value is 1.

### Resistor parameterization

Select one of the following options for specifying the resistor value:

# SPICE Resistor

---

- **Use specified resistance** — Provide the resistance value directly. This option is the default.
- **Calculate from process information** — Provide process parameters that the block uses to calculate the resistance value.

When you select this option, the block calculates the resistance using the following equation:

$$R = RSH * \frac{(LENGTH - NARROW)}{(WIDTH - NARROW)}$$

where:

- *RSH* is the **Sheet resistance**, **RSH** parameter value.
- *LENGTH* is the **Resistor length**, **LENGTH** parameter value.
- *WIDTH* is the **Resistor width**, **WIDTH** parameter value.
- *NARROW* is the **Etch narrowing**, **NARROW** parameter value.

## **Resistance, R**

Resistance value. This parameter is only visible when you select **Use specified resistance** for the **Resistor parameterization** parameter. The default value is 0 Ω.

## **Sheet resistance, RSH**

Resistance per square of the resistor. This parameter is only visible when you select **Calculate from process information** for the **Resistor parameterization** parameter. The default value is 0 Ω.

## **Resistor length, LENGTH**

Length dimension of the resistor. This parameter is only visible when you select **Calculate from process information** for the **Resistor parameterization** parameter. The default value is 1e-06 m.

## Resistor width, WIDTH

Width dimension of the resistor. This parameter is only visible when you select **Calculate** from process information for the **Resistor parameterization** parameter. The default value is 1e-06 m.

## Etch narrowing, NARROW

Amount by which the resistor length and width are reduced due to side etching. This parameter is only visible when you select **Calculate** from process information for the **Resistor parameterization** parameter. The default value is 0 m.

## Temperature Tab

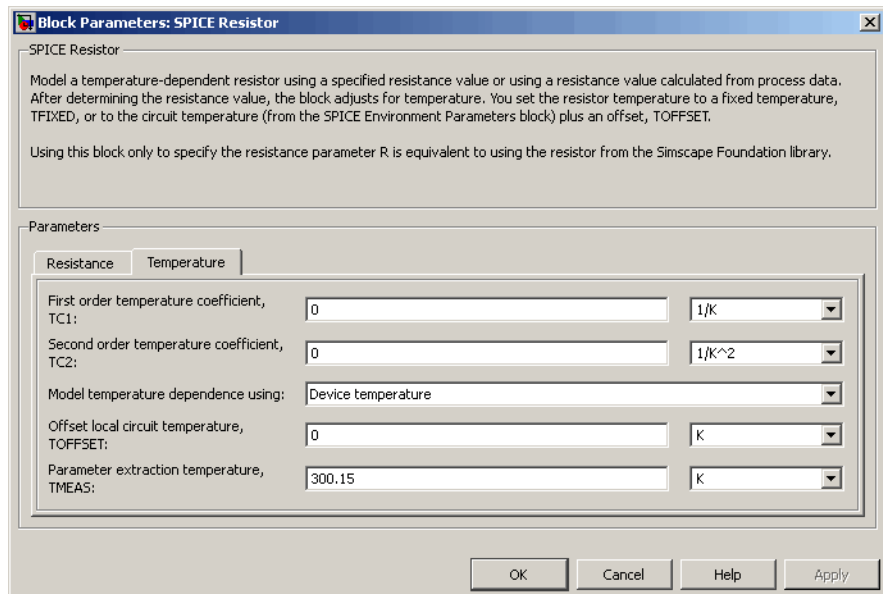

## First order temperature coefficient, TC1

Coefficient for the linear term in the equation that the block uses to adjust the specified or calculated resistance value for temperature. The default value is 0 1/K.

# SPICE Resistor

---

## Second order temperature coefficient, TC2

Coefficient for the quadratic term in the equation the block uses to adjust the specified or calculated resistance value for temperature. The default value is 0 1/K<sup>2</sup>.

## Model temperature dependence using

Select one of the following options for modeling the resistor temperature dependence:

- **Device temperature** — Use the device temperature, which is the **Circuit temperature** parameter value (from the SPICE Environment Parameters block, if one exists in the circuit, or the default value for this block otherwise) plus the **Offset local circuit temperature, TOFFSET** parameter value.
- **Fixed temperature** — Use a temperature that is independent of the circuit temperature to model temperature dependence.

## Offset local circuit temperature, TOFFSET

The amount by which the resistor temperature differs from the circuit temperature. This parameter is only visible when you select **Device temperature** for the **Model temperature dependence using** parameter. The default value is 0 K.

## Parameter extraction temperature, TMEAS

The temperature at which the resistor parameters were measured. The default value is 300.15 K. The value must be greater than 0.

## Fixed circuit temperature, TFIXED

The temperature at which to simulate the resistor. This parameter is only visible when you select **Fixed temperature** for the **Model temperature dependence using** parameter. The default value is 300.15 K. The value must be greater than 0.

## Ports

The block has the following ports:

+

Positive electrical voltage.

-  
Negative electrical voltage.

**See Also** Diode

# SPST Switch

---

## Purpose

Model single-pole single-throw switch

## Library

Passive Devices/Switches

## Description

The SPST Switch block models a single-pole single-throw switch:

- When the switch is closed, port **c** is connected to port **s** through a resistance with value equal to the **Closed resistance** parameter value.
- When the switch is open, port **c** is connected to port **s** through a resistance with value equal to the reciprocal of the **Open conductance** parameter value.

The switch is closed if the voltage presented at the **vT** control port exceeds the value of the **Threshold** parameter.

Optionally, you can add a delay between the point at which the voltage at **vT** passes the threshold and the switch opening or closing. To enable the delay, on the **Dynamics** tab, set the **Model dynamics** parameter to Model turn-on and turn-off times.

## Dialog Box and Parameters

- “Main Tab” on page 1-813
- “Dynamics Tab” on page 1-814

### Main Tab

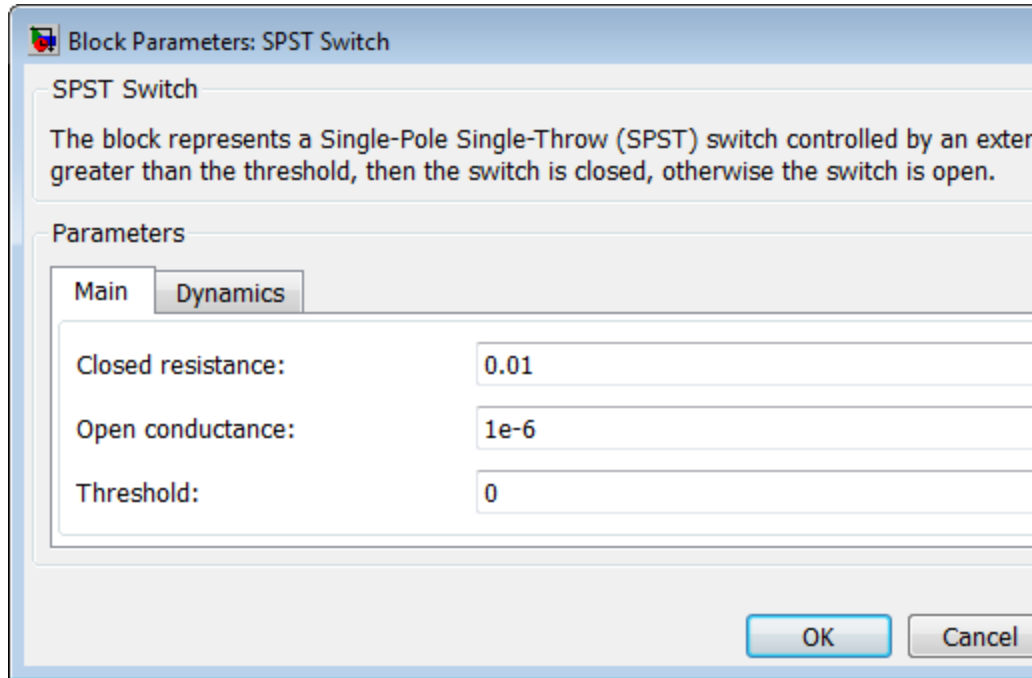

### Closed resistance

Resistance between the c and s electrical ports when the switch is closed. The value must be greater than zero. The default value is 0.01  $\Omega$ .

### Open conductance

Conductance between the c and s electrical ports when the switch is open. The value must be greater than zero. The default value is 1e-6 S.

# SPST Switch

## Threshold

The threshold voltage for the control physical signal input  $v_T$  above which the switch will turn on. The default value is 0 V.

## Dynamics Tab

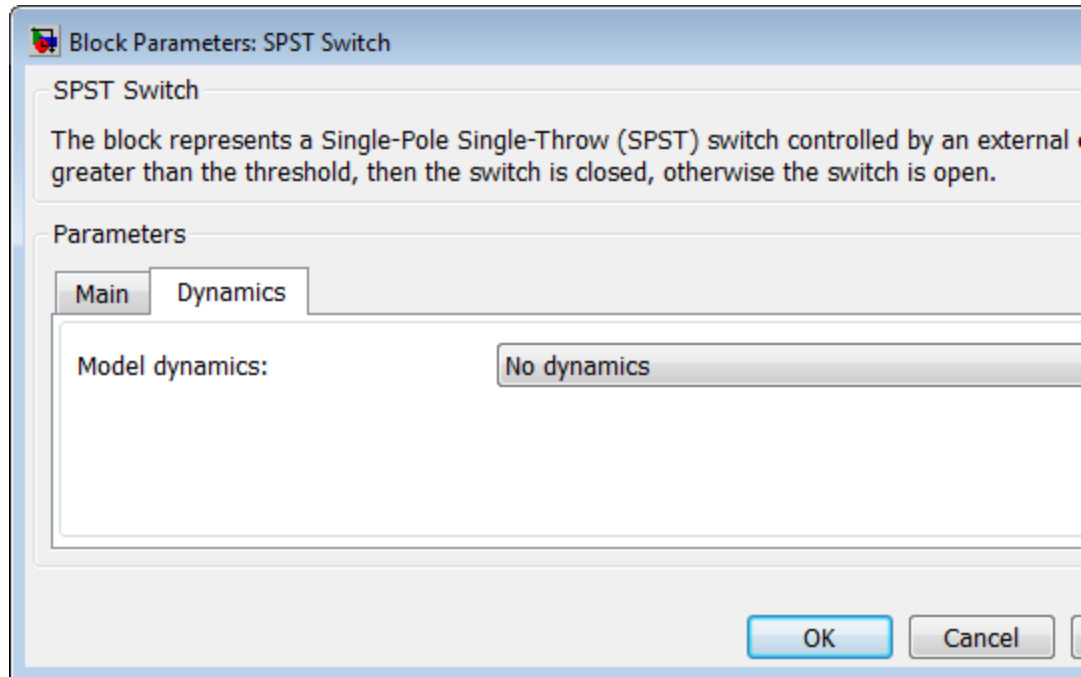

## Model dynamics

Select whether the block models a switching delay:

- **No dynamics** — Do not model the delay. This is the default option.
- **Model turn-on and turn-off times** — Use additional parameters to model a delay between the point at which the voltage at  $v_T$  passes the threshold and the switch opening or closing.

## Turn-on delay

Time between the input voltage exceeding the threshold voltage and the switch closing. This parameter is only visible when you select `Model turn-on and turn-off times` for the **Model dynamics** parameter. The value must be greater than zero. The default value is  $1e-3$  seconds.

## Turn-off delay

Time between the input voltage falling below the threshold voltage and the switch opening. This parameter is only visible when you select `Model turn-on and turn-off times` for the **Model dynamics** parameter. The value must be greater than zero. The default value is  $1e-3$  seconds.

## Initial input value, $v_T$

The value of the physical signal input  $v_T$  at time zero. This value is used to initialize the delayed control voltage parameter internally. This parameter is only visible when you select `Model turn-on and turn-off times` for the **Model dynamics** parameter. The default value is 0 V.

## Ports

This block has the following ports:

$v_T$

Physical signal that opens and closes the switch.

c, s

Electrical conserving ports.

## See Also

DPDT Switch

DPST Switch

SPDT Switch

Simscape Switch

# Stepper Motor

## Purpose

Model stepper motor

## Library

Rotational Actuators

## Description

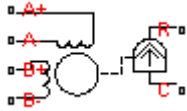

The Stepper Motor block represents a stepper motor. It uses the input pulse trains, A and B, to control the mechanical output according to the following equations:

$$e_A = -K_m \omega \sin(N_r \theta)$$

$$e_B = K_m \omega \cos(N_r \theta)$$

$$\frac{di_A}{dt} = (v_A - Ri_A - e_A) / L$$

$$\frac{di_B}{dt} = (v_B - Ri_B - e_B) / L$$

$$\frac{d\omega}{dt} = (-K_m (i_A - e_A / R_m) \sin(N_r \theta) + K_m (i_B - e_B / R_m) \cos(N_r \theta) - B\omega) / J$$

$$\frac{d\theta}{dt} = \omega$$

where:

- $e_A$  and  $e_B$  are the back emfs induced in the A and B phase windings, respectively.
- $i_A$  and  $i_B$  are the A and B phase winding currents.
- $v_A$  and  $v_B$  are the A and B phase winding voltages.
- $K_m$  is the motor torque constant.

- $N_r$  is the number of teeth on each of the two rotor poles. The **Full step size** parameter is  $(\pi/2)/N_r$ .
- $R$  is the winding resistance.
- $L$  is the winding inductance.
- $R_m$  is the magnetizing resistance.
- $B$  is the rotational damping.
- $J$  is the inertia.
- $\omega$  is the rotor speed.
- $\theta$  is the rotor angle.

If the initial rotor is zero or some multiple of  $(\pi/2)/N_r$ , the rotor is aligned with the phase winding of pulse A. This happens when there is a positive current flowing from the A+ to the A- ports and there is no current flowing from the B+ to the B- ports.

Use the Stepper Motor Driver block to create the pulse trains for the Stepper Motor block.

The Stepper Motor block produces a positive torque acting from the mechanical C to R ports when the phase of pulse A leads the phase of pulse B.

## Thermal Ports

The block has three optional thermal ports, one for each of the two windings and one for the rotor. These ports are hidden by default. To expose the thermal ports, right-click on the block in your model, then from the context menu select **Simscape block choices > Show thermal port**. This action displays the thermal ports on the block icon, and adds the **Temperature Dependence** and **Thermal port** tabs to the block dialog box. These tabs are described further on this reference page.

Use the thermal ports to simulate the effects of copper resistance and iron losses that convert electrical power to heat. For more information

# Stepper Motor

---

on using thermal ports in actuator blocks, see “Simulating Thermal Effects in Rotational and Translational Actuators”.

## Basic Assumptions and Limitations

The model is based on the following assumptions:

- This model neglects magnetic saturation effects, detent torque, and any magnetic coupling between phases.
- When you select the **Start simulation from steady state** check box in the Simscape Solver Configuration block, this block will not initialize an **Initial rotor angle** value between  $-\pi$  and  $\pi$ .

## Dialog Box and Parameters

- “Electrical Torque Tab” on page 1-819
- “Mechanical Tab” on page 1-821
- “Temperature Dependence Tab” on page 1-822
- “Thermal Port Tab” on page 1-824

## Electrical Torque Tab

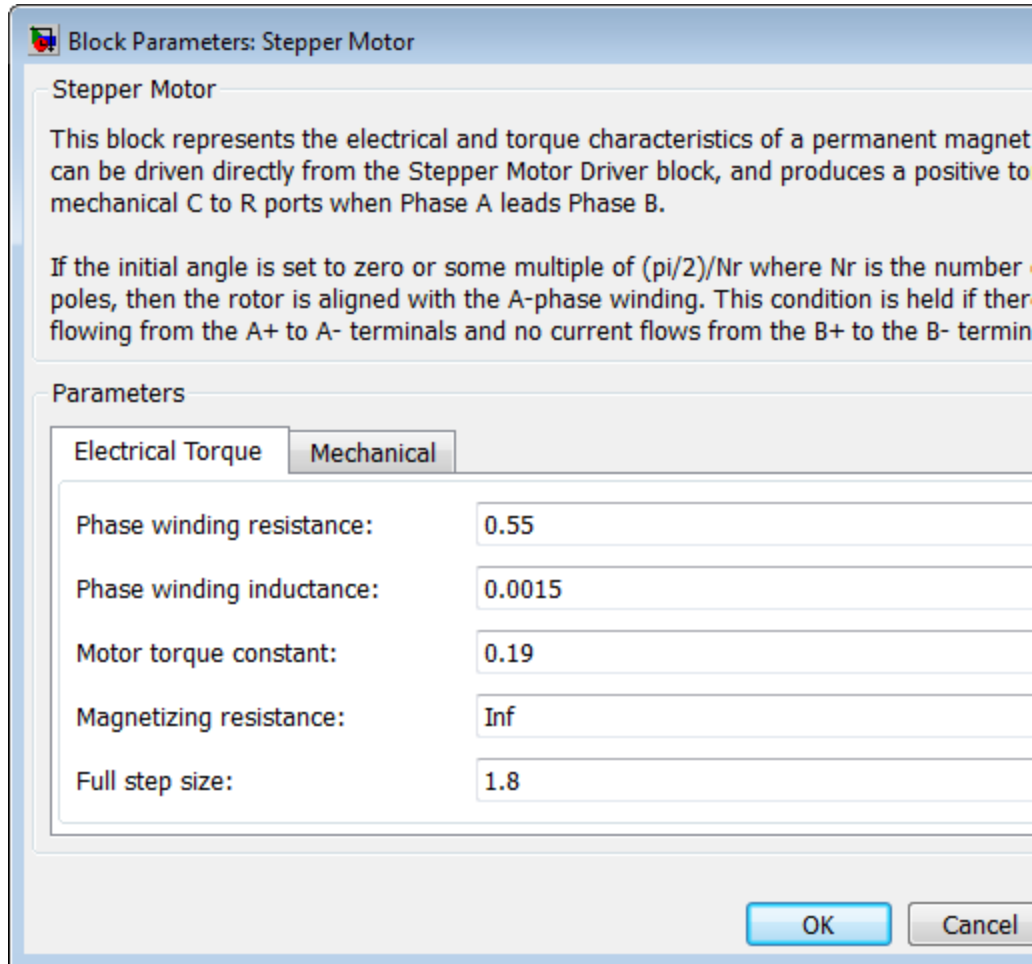

### Phase winding resistance

Resistance of the A and B phase windings. The default value is 0.55  $\Omega$ .

# Stepper Motor

---

## **Phase winding inductance**

Inductance of the A and B phase windings. The default value is 0.0015 H.

## **Motor torque constant**

Motor torque constant  $K_m$ . The default value is 0.19 N\*m/A.

## **Magnetizing resistance**

The total magnetizing resistance seen from each of the phase windings. The value must be greater than zero. The default value is Inf, which implies that there are no iron losses.

## **Full step size**

Step size when changing the polarity of either the A or B phase current. The default value is 1.8°.

## Mechanical Tab

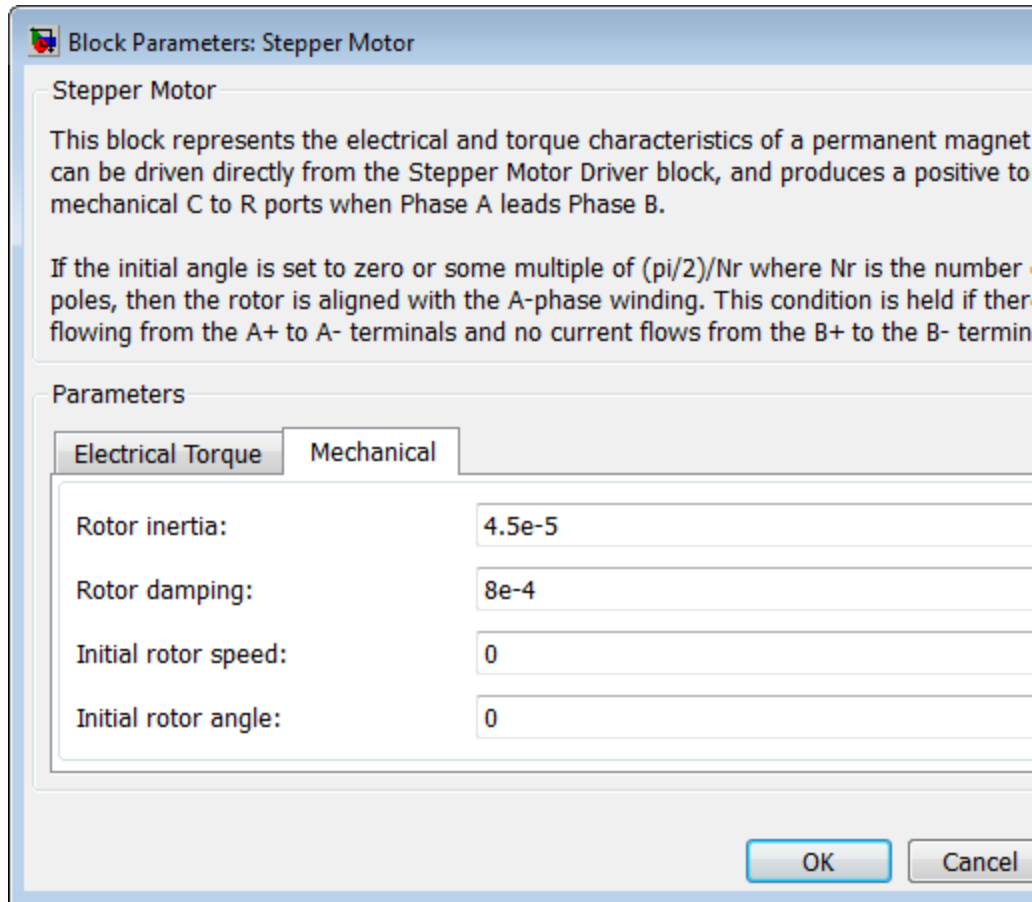

### Rotor inertia

Resistance of the rotor to change in motor motion. The default value is  $4.5 \times 10^{-5} \text{ kg}\cdot\text{m}^2$ . The value can be zero.

# Stepper Motor

---

## **Rotor damping**

Energy dissipated by the rotor. The default value is  $8e-04$  N\*m/(rad/s). The value can be zero.

## **Initial rotor speed**

Speed of the rotor at the start of the simulation. The default value is 0 rpm.

## **Initial rotor angle**

Angle of the rotor at the start of the simulation. The default value is 0 rad.

## **Temperature Dependence Tab**

This tab appears only for blocks with exposed thermal ports. For more information, see “Thermal Ports” on page 1-817.

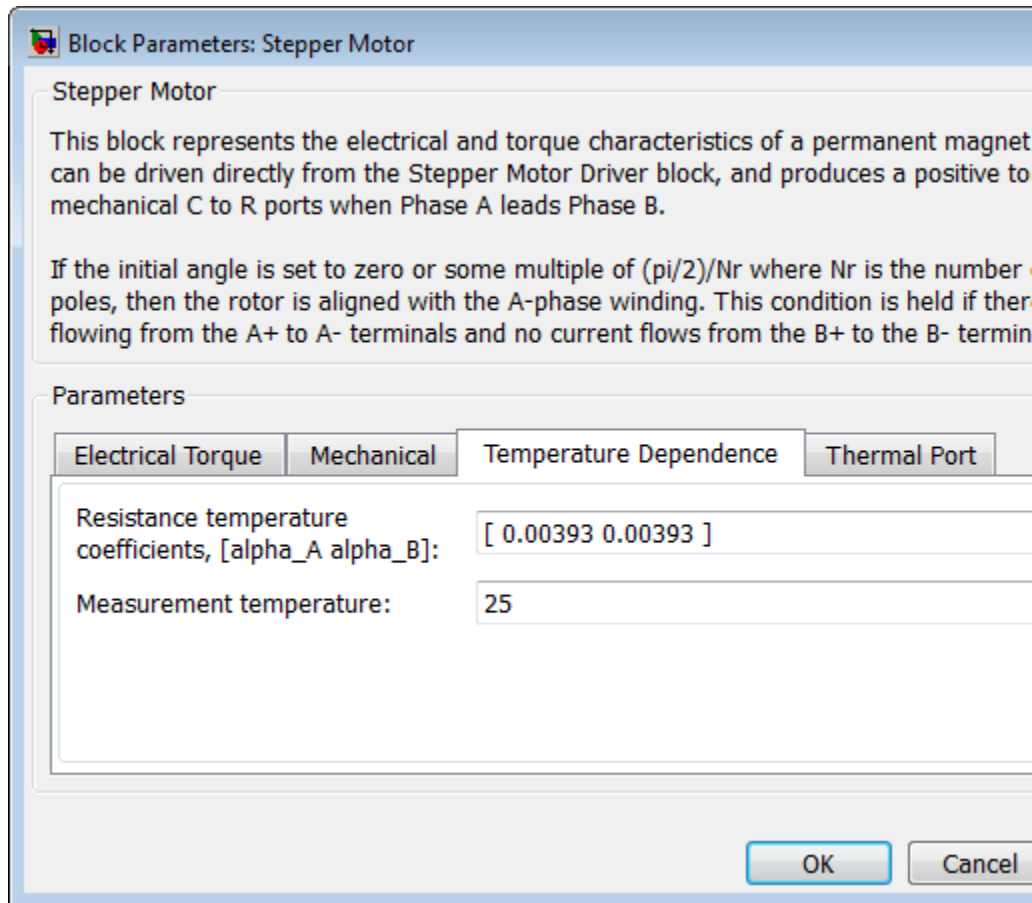

### Resistance temperature coefficients, [alpha\_A alpha\_B]

A 1 by 2 row vector defining the coefficient  $\alpha$  in the equation relating resistance to temperature, as described in “Thermal Model for Actuator Blocks”. The first element corresponds to winding A, and the second to winding B. The default value is for copper, and is [ 0.00393 0.00393 ] 1/K.

# Stepper Motor

---

## **Measurement temperature**

The temperature for which motor parameters are defined. The default value is 25 C.

## **Thermal Port Tab**

This tab appears only for blocks with exposed thermal ports. For more information, see “Thermal Ports” on page 1-817.

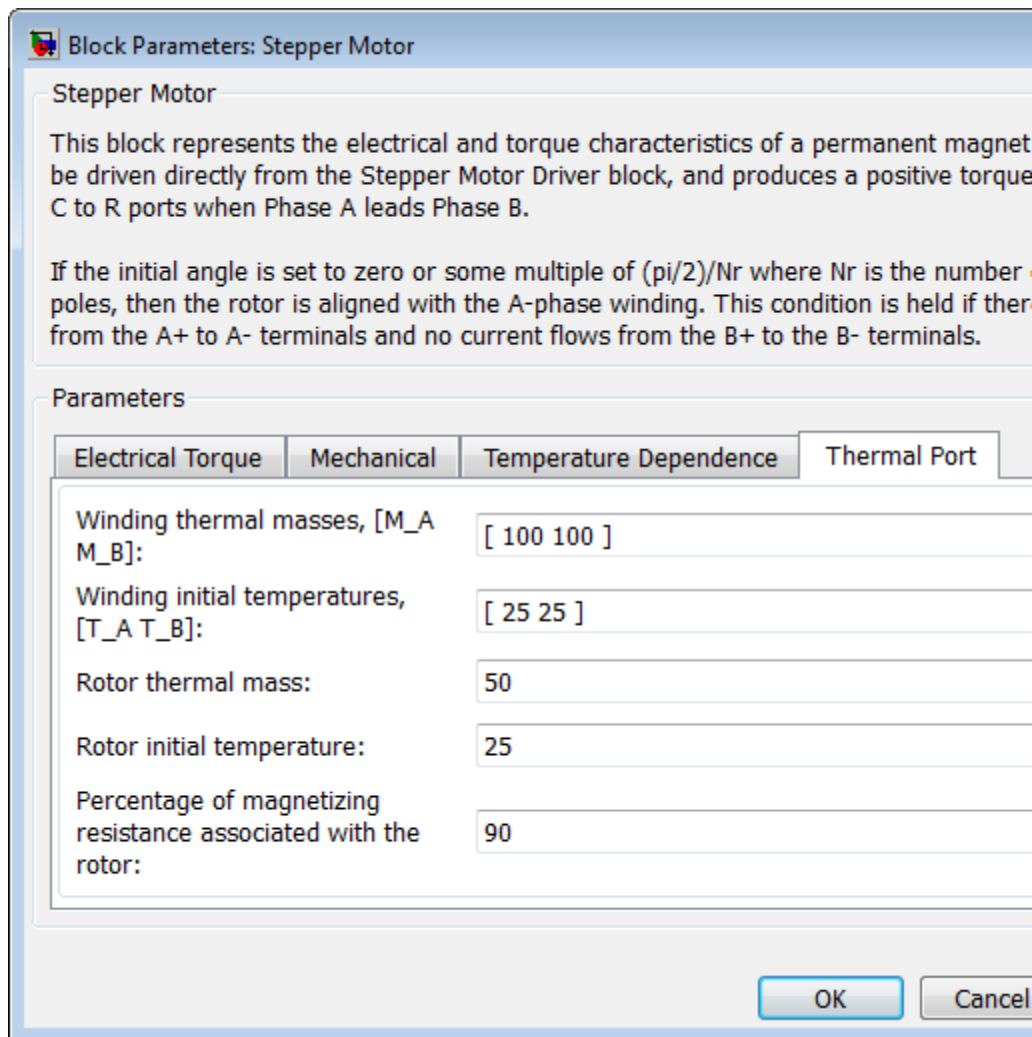

# Stepper Motor

---

## **Winding thermal masses, [M\_A M\_B]**

A 1 by 2 row vector defining the thermal mass for the A and B windings. The thermal mass is the energy required to raise the temperature by one degree. The default value is [ 100 100 ] J/K.

## **Winding initial temperatures, [T\_A T\_B]**

A 1 by 2 row vector defining the temperature of the A and B thermal ports at the start of simulation. The default value is [ 25 25 ] C.

## **Rotor thermal mass**

The thermal mass of the rotor, that is, the energy required to raise the temperature of the rotor by one degree. The default value is 50 J/K.

## **Rotor initial temperature**

The temperature of the rotor at the start of simulation. The default value is 25 C.

## **Percentage of magnetizing resistance associated with the rotor**

The percentage of the magnetizing resistance associated with the magnetic path through the rotor. It determines how much of the iron loss heating is attributed to the rotor thermal port HR, and how much is attributed to the two winding thermal ports HA and HB. The default value is 90%.

## **Ports**

The block has the following ports:

- A+ Top A-phase electrical connection.
- A- Lower A-phase electrical connection
- B+ Top B-phase electrical connection.
- B- Lower B-phase electrical connection.

- C  
Mechanical rotational conserving port.
- R  
Mechanical rotational conserving port.
- HA  
Winding A thermal port. For more information, see “Thermal Ports” on page 1-817.
- HB  
Winding B thermal port. For more information, see “Thermal Ports” on page 1-817.
- HR  
Rotor thermal port. For more information, see “Thermal Ports” on page 1-817.

**Examples** See the Controlled Stepper Motor example.

- References**
- [1] M. Bodson, J. N. Chiasson, R. T. Novotnak and R. B. Rekowski. “High-Performance Nonlinear Feedback Control of a Permanent Magnet Stepper Motor.” IEEE Transactions on Control Systems Technology, Vol. 1, No. 1, March 1993.
- [2] P. P. Acarnley. *Stepping Motors: A Guide to Modern Theory and Practice*. New York: Peregrinus, 1982.
- [3] S.E. Lyshevski. *Electromechanical Systems, Electric Machines, and Applied Mechatronics*. CRC, 1999.

**See Also**

Stepper Motor Driver  
Unipolar Stepper Motor

# Stepper Motor Driver

---

**Purpose** Model stepper motor driver

**Library** Drivers

## Description

The Stepper Motor Driver block represents a stepper motor driver. It creates the pulse trains, A and B, required to control the motor. This block initiates a step each time the voltage at the PWM port rises above the **Enable threshold voltage**.

If the voltage at the REV port is less than or equal to the **Reverse threshold voltage**, pulse A leads pulse B by 90 degrees. If the voltage at the REV port is greater than the **Reverse threshold voltage**, pulse B leads pulse A by 90 degrees and the motor direction is reversed.

At time zero, pulse A is positive and pulse B is negative.

Use the Controlled PWM Voltage block to create the voltage at the PWM port. This block creates a network engine event every time the PWM signal goes high. The network engine event triggers a simulation time point when the PWM signal goes high, which ensures good simulation accuracy. If you instead use the Controlled Voltage Source block from the Foundation library, you need to set a suitably small time step for the simulation. For information about specifying the Simulink step size, see “Choose a Solver” in the Simulink documentation.

## Dialog Box and Parameters

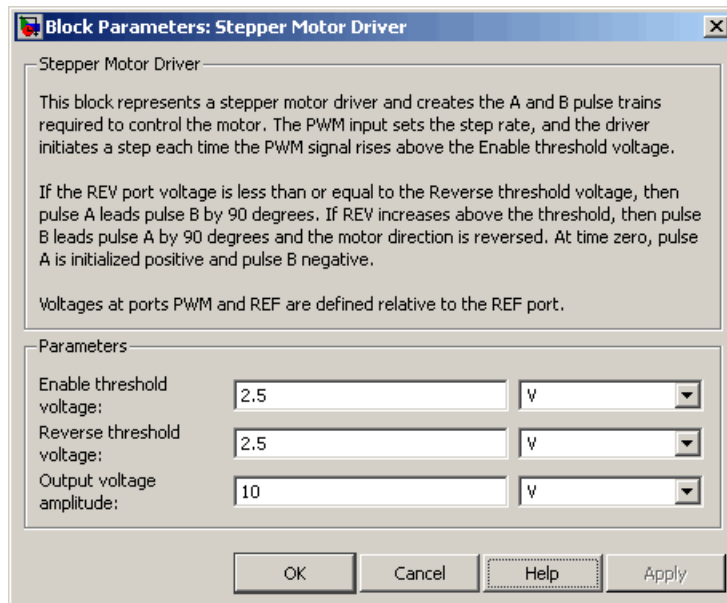

### Enable threshold voltage

When the voltage at the PWM port rises above this threshold, the Stepper Motor Driver block initiates a step. The default value is 2.5 V.

### Reverse threshold voltage

When the voltage at the REV port rises above this threshold, pulse B leads pulse A by 90 degrees and the motor direction is reversed. The default value is 2.5 V.

### Output voltage amplitude

Amplitude of the output pulse trains. The default value is 10 V.

## Ports

The block has the following ports:

A+

Positive electrical output of pulse A.

# Stepper Motor Driver

---

A-	Negative electrical output of pulse A
B+	Positive electrical output of pulse B.
B-	Negative electrical output of pulse B.
PWM	Triggering input step voltage.
REF	Input floating reference voltage.
REV	Input voltage that controls motor direction.

**Examples** See the Controlled Stepper Motor example.

**See Also** Controlled PWM Voltage and Stepper Motor.

**Purpose** Model deformation sensor

**Library** Sensors

## Description

The Strain Gauge block represents a sensor that generates a change in resistance as a function of strain using the following equation:

$$\frac{\Delta R}{R} = K\varepsilon$$

where:

- $\Delta R/R$  is the fractional change in resistance.
- $\varepsilon$  is the strain at port B.
- $K$  is the **Gauge factor** parameter value.

## Dialog Box and Parameters

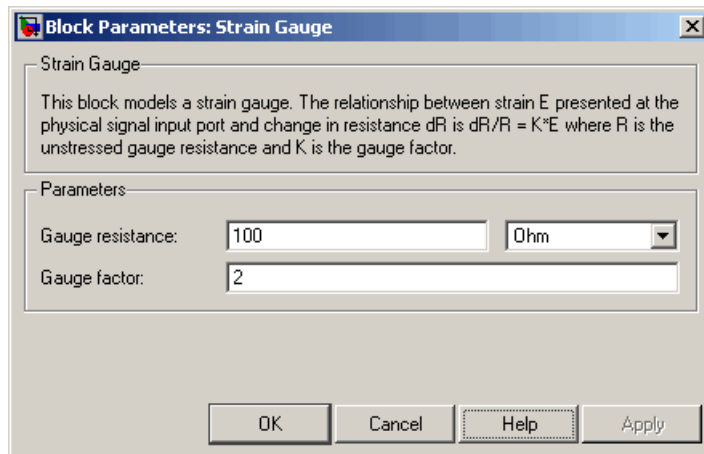

### Gauge resistance

The unstressed gauge resistance. The default value is 100  $\Omega$ .

# Strain Gauge

---

## Gauge factor

The ratio  $K$  of the fractional change in resistance to the fractional change in length. The default value is 2.

## Ports

The block has the following ports:

B

Strain input.

+

Positive electrical port.

-

Negative electrical port.

## Purpose

Model resistor with thermal port

## Library

Passive Devices

## Description

The Thermal Resistor block represents a temperature-dependent resistor. The resistance when the temperature at the thermal port is  $T$  is

$$R = R_0(1 + \alpha(T - T_0))$$

where:

- $R_0$  is the nominal resistance at the reference temperature  $T_0$ .
- $\alpha$  is the temperature coefficient.

The following equation describes the thermal behavior of the block:

$$Q = K_d t_c \frac{dT}{dt} - i^2 R$$

where:

- $Q$  is the net heat flow into port A.
- $K_d$  is the **Dissipation factor** parameter value.
- $t_c$  is the **Thermal time constant** parameter value.
- $dT/dt$  is the rate of change of the temperature.
- $i$  is the current through the resistor.

# Thermal Resistor

## Dialog Box and Parameters

### Electrical Tab

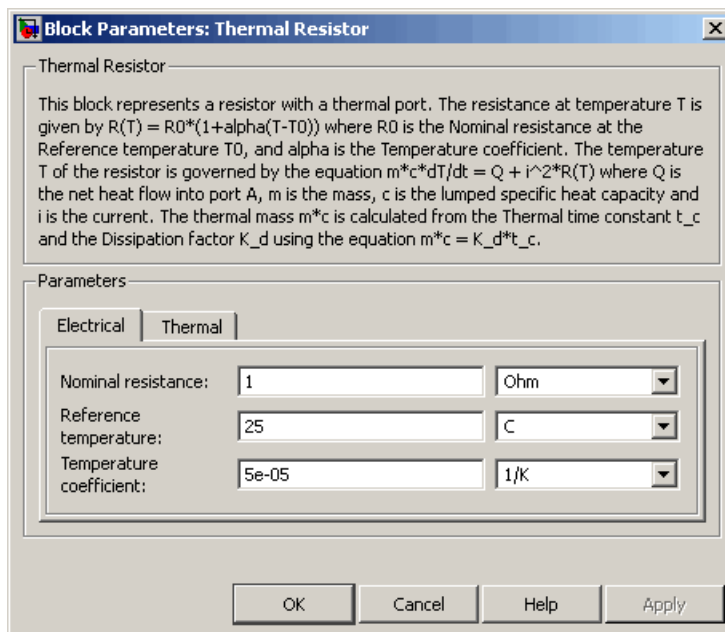

### Nominal resistance

The nominal resistance of the thermistor at the reference temperature. Many datasheets quote the nominal resistance at 25°C and list it as R25. The default value is 1 Ω.

### Reference temperature

The temperature at which the nominal resistance was measured. The default value is 25 °C.

### Temperature coefficient

The coefficient  $\alpha$  in the equation that describes resistance as a function of temperature. The default value is 5e-05 1/K.

## Thermal Tab

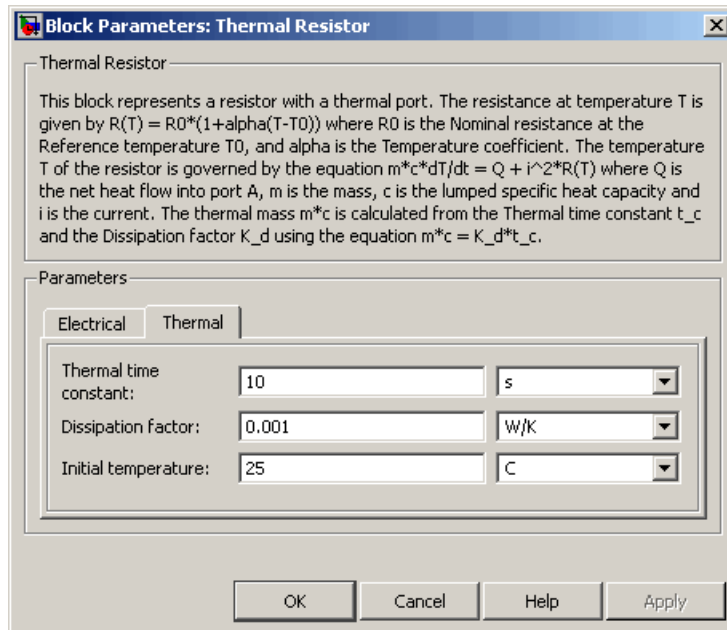

### Thermal time constant

The time it takes the resistor temperature to reach 63% of the final temperature change when a step change in ambient temperature occurs. The default value is 10 s.

### Dissipation factor

The thermal power required to raise the thermal resistor temperature by one K. The default value is 0.001 W/K.

### Initial temperature

The temperature of the thermal resistor at the start of the simulation. The default value is 25 °C.

## Ports

The block has the following ports:

# Thermal Resistor

---

- A Resistor thermal port.
- + Positive electrical port.
- Negative electrical port.

**See Also** Thermistor, Thermocouple.

**Purpose** Model NTC thermistor using B-parameter equation

**Library** Sensors

**Description** The Thermistor block represents an NTC thermistor using the B-parameter equation. The resistance at temperature  $T$  is

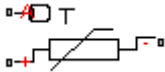

$$R = R_0 (e^{B(1/T - 1/T_0)} - 1)$$

where:

- $R_0$  is the nominal resistance at the reference temperature  $T_0$ .
- $B$  is the characteristic temperature constant.

The following equation describes the thermal behavior of the block:

$$Q = K_d t_c \frac{dT}{dt}$$

where:

- $Q$  is the net heat flow into port A.
- $K_d$  is the **Dissipation factor** parameter value.
- $t_c$  is the **Thermal time constant** parameter value.
- $dT/dt$  is the rate of change of the temperature.

To model the thermistor in free space:

- 1 Connect the thermistor to the B port of a Simscape Convective Heat Transfer block.
- 2 Connect the A port of the Convective Heat Transfer block to a Simscape Ideal Temperature Source block whose temperature is set to the ambient temperature.

# Thermistor

- 3 Set the **Area** parameter of the Convective Heat Transfer block to an approximate area  $A_{nom}$ .
- 4 Set the **Heat transfer coefficient** parameter of the Convective Heat Transfer block to  $K_d/A_{nom}$ .

## Dialog Box and Parameters

### Electrical Tab

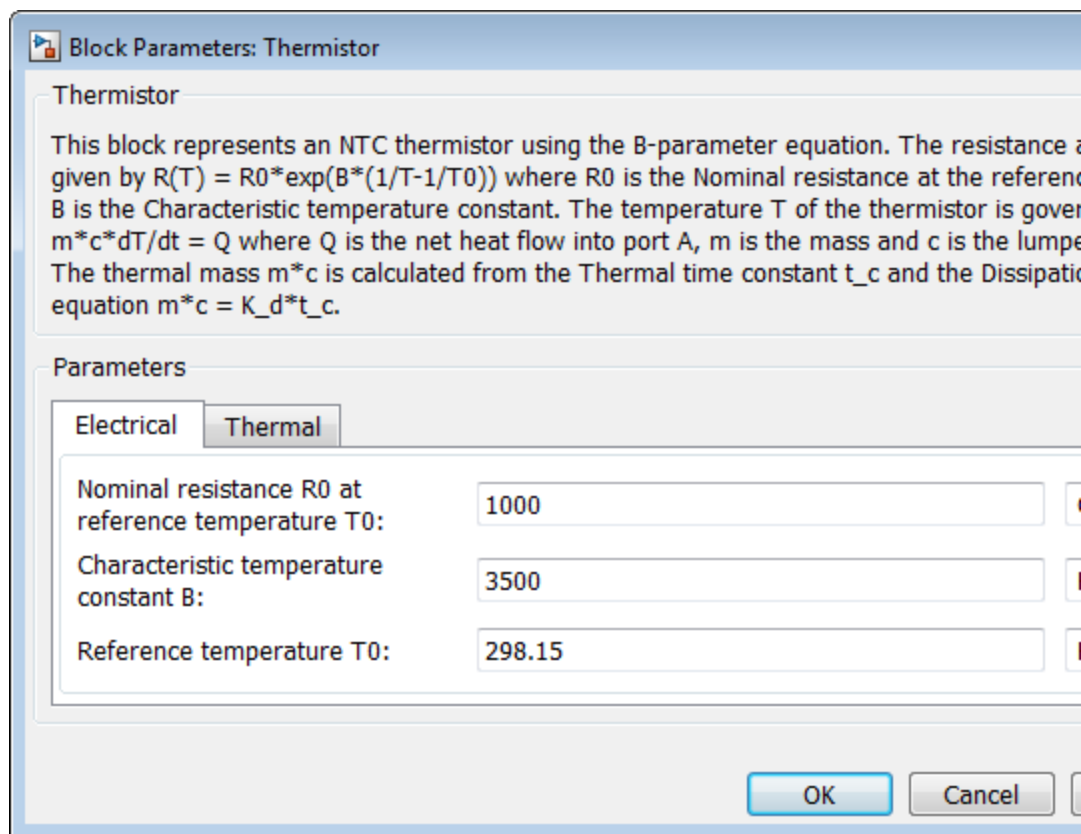

Block Parameters: Thermistor

Thermistor

This block represents an NTC thermistor using the B-parameter equation. The resistance is given by  $R(T) = R_0 \cdot \exp(B \cdot (1/T - 1/T_0))$  where  $R_0$  is the Nominal resistance at the reference temperature  $T_0$ ,  $B$  is the Characteristic temperature constant. The temperature  $T$  of the thermistor is governed by the equation  $m \cdot c \cdot dT/dt = Q$  where  $Q$  is the net heat flow into port A,  $m$  is the mass and  $c$  is the lumped thermal capacitance. The thermal mass  $m \cdot c$  is calculated from the Thermal time constant  $t_c$  and the Dissipation coefficient  $K_d$  using the equation  $m \cdot c = K_d \cdot t_c$ .

Parameters

Electrical	Thermal
Nominal resistance $R_0$ at reference temperature $T_0$ :	1000
Characteristic temperature constant $B$ :	3500
Reference temperature $T_0$ :	298.15

OK Cancel

**Nominal resistance  $R_0$  at reference temperature  $T_0$** 

The nominal resistance of the thermistor at the reference temperature. Many datasheets quote the nominal resistance at 25°C and list it as R25. The default value is 1000  $\Omega$ .

**Characteristic temperature constant  $B$** 

The coefficient  $B$  in the equation that describes resistance as a function of temperature. The default value is 3500 K.

**Reference temperature  $T_0$** 

The temperature at which the nominal resistance was measured. The default value is 298.15 K.

# Thermistor

## Thermal Tab

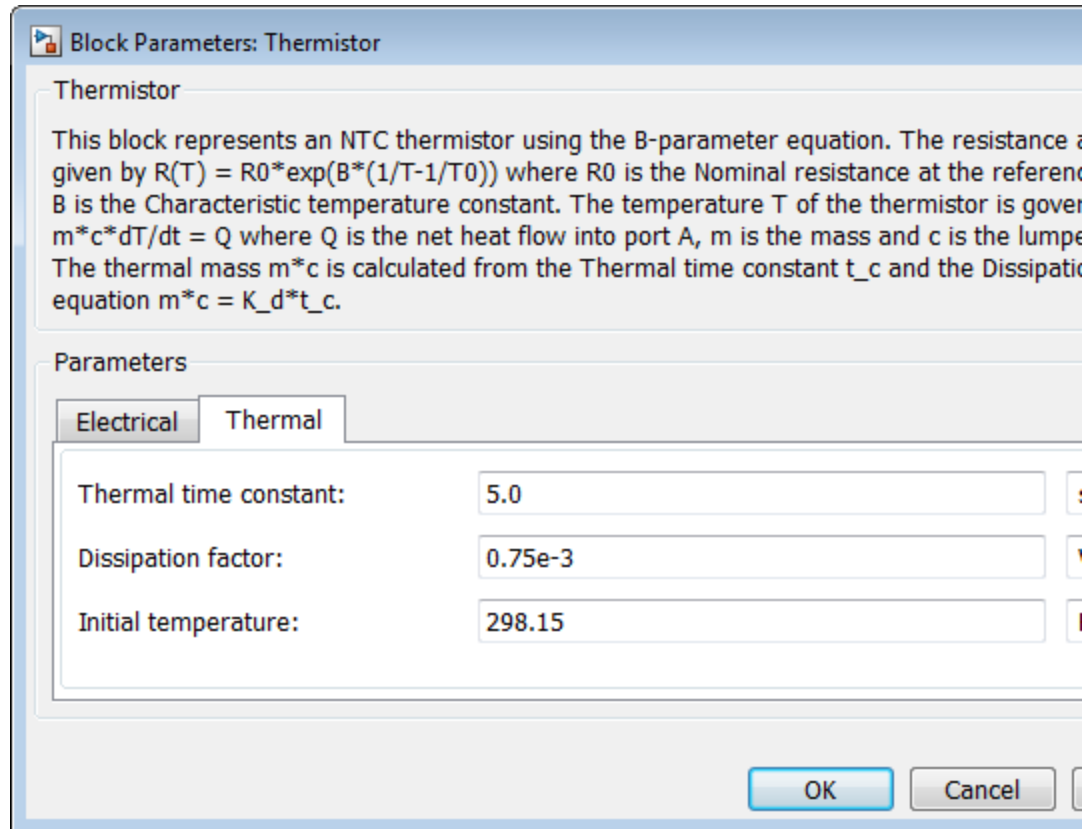

### Thermal time constant

The time it takes the sensor temperature to reach 63% of the final temperature change when a step change in ambient temperature occurs. The default value is 5 s.

### Dissipation factor

The thermal power required to raise the thermistor temperature by one K. The default value is  $0.75 \times 10^{-4}$  W/K.

## Initial temperature

The temperature of the thermistor at the start of the simulation.  
The default value is 298.15 K.

## Ports

The block has the following ports:

- A Thermal port.
- + Positive electrical port.
- Negative electrical port.

## See Also

PTC Thermistor  
Thermal Resistor

# Thermocouple

---

**Purpose** Model sensor that converts thermal potential difference into electrical potential difference

**Library** Sensors

**Description** The Thermocouple block represents a thermocouple using the standard polynomial parameterization defined in the NIST ITS-90 Thermocouple Database [1]. The voltage  $E$  across the device in mV is

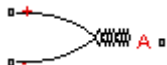

$$E(\text{mV}) = c_0 + c_1 t + \dots + c_n t^n$$

where:

- $c_i$  is the  $i^{\text{th}}$  element of the **Coefficients [c0 c1 ... cn]** parameter value.
- $t$  is the temperature difference in degrees Celsius between the temperature at the thermal port A and the **Reference temperature** parameter value.

---

**Note** The equation for voltage across the device as a function of temperature difference is defined in mV. The units of the voltage across the actual device is V.

---

The following equation describes the thermal behavior of the block:

$$Q = K_d t_c \frac{dT}{dt}$$

where:

- $T$  is the temperature at port A.
- $Q$  is the net heat flow into port A.
- $K_d$  is the **Dissipation factor** parameter value.

- $t_c$  is the **Thermal time constant** parameter value.
- $dT/dt$  is the rate of change of the temperature.

To model the thermocouple in free space:

- 1** Connect the thermocouple to the B port of a Simscape Convective Heat Transfer block.
- 2** Connect the A port of the Convective Heat Transfer block to a Simscape Ideal Temperature Source block whose temperature is set to the ambient temperature.
- 3** Set the **Area** parameter of the Convective Heat Transfer block to an approximate area  $A_{nom}$ .
- 4** Set the **Heat transfer coefficient** parameter of the Convective Heat Transfer block to  $K_d/A_{nom}$ .

## Basic Assumptions and Limitations

The model is based on the following assumptions:

- The high-order polynomials this block uses are very sensitive to the number of significant figures used for computation. Use all available significant figures when specifying the **Coefficients [c0 c1 ... cn]** parameter.
- **Coefficients [c0 c1 ... cn]** are defined for use over a specified temperature range.
- This block does not include the additional exponential term that Type K thermocouples use when parameterized for  $t > 0$ .

# Thermocouple

## Dialog Box and Parameters

### Electrical Tab

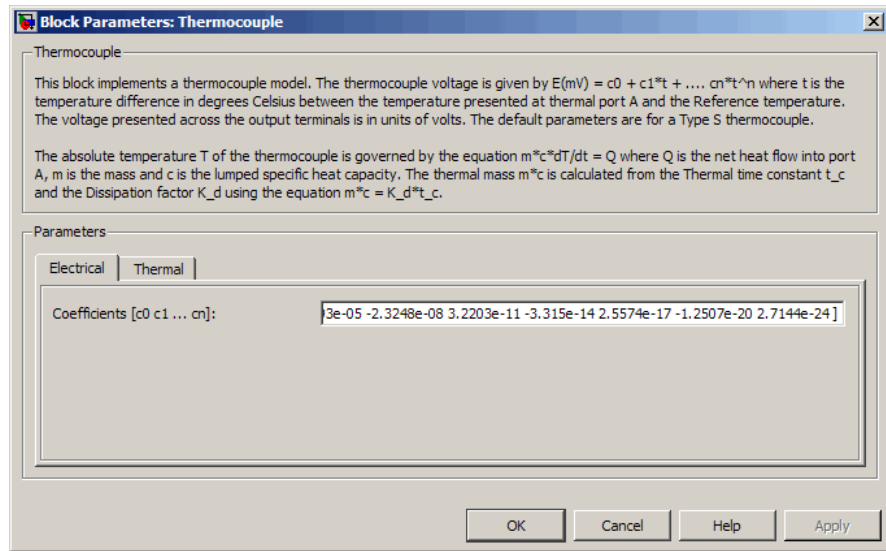

### Coefficients [c0 c1 ... cn]

The vector of coefficients  $c$  in the equation that describes voltage as a function of temperature. The default value is [ 0 0.0054031 1.2593e-05 -2.3248e-08 3.2203e-11 -3.315e-14 2.5574e-17 -1.2507e-20 2.7144e-24 ]. This value specifies a Type S thermocouple, which is valid in the range -50 to 1064 degrees C.

---

**Note** You can download parameters for other standard thermocouple types from the NIST database [1]. For information on how to do this, see the Simulink Approximating Nonlinear Relationships: Type S Thermocouple example.

---

## Thermal Tab

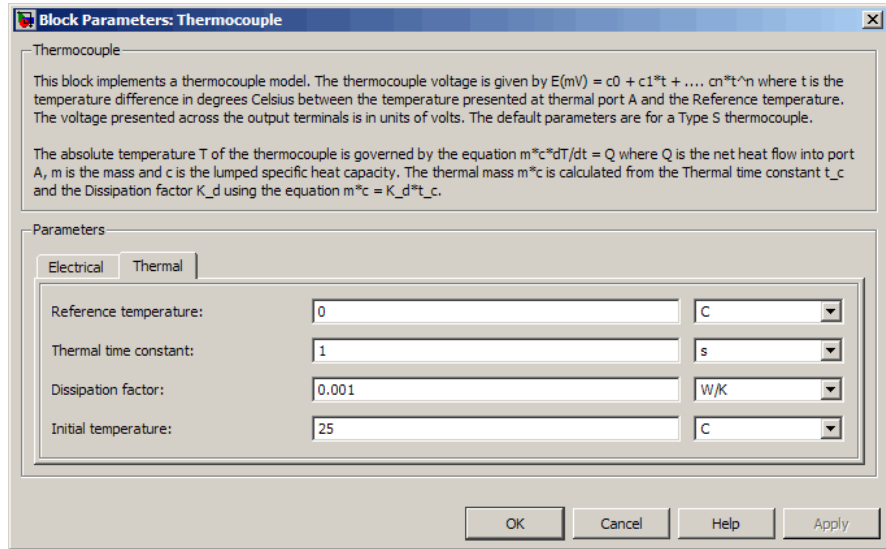

### Reference temperature

The temperature the block subtracts from the temperature at the thermal port in calculating the voltage across the device. The default value is 0 °C.

### Thermal time constant

The time it takes the thermocouple temperature to reach 63% of the final temperature change when a step change in ambient temperature occurs. The default value is 1 s.

### Dissipation factor

The thermal power required to raise the thermocouple temperature by one K. The default value is 0.001 W/K.

### Initial temperature

The temperature of the thermocouple at the start of the simulation. The default value is 25 °C.

# Thermocouple

---

## Ports

The block has the following ports:

- A Thermocouple thermal port.
- + Positive electrical port.
- Negative electrical port.

## References

[1] NIST ITS-90 Thermocouple Database  
<http://srdata.nist.gov/its90/main>

## See Also

Thermal Resistor.

# Three-Winding Mutual Inductor

## Purpose

Model three coupled inductors

## Library

Passive Devices

## Description

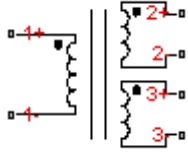

The Three-Winding Mutual Inductor block represents a set of three coupled inductors or windings. The voltage across the three windings is

$$V_1 = L_1 \frac{dI_1}{dt} + M_{12} \frac{dI_2}{dt} + M_{13} \frac{dI_3}{dt}$$

$$V_2 = M_{12} \frac{dI_1}{dt} + L_2 \frac{dI_2}{dt} + M_{23} \frac{dI_3}{dt}$$

$$V_3 = M_{13} \frac{dI_1}{dt} + M_{23} \frac{dI_2}{dt} + L_3 \frac{dI_3}{dt}$$

where:

- $V_i$  is voltage across the  $i$ th winding.
- $I_i$  is current through the  $i$ th winding.
- $L_i$  is self inductance of the  $i$ th winding.
- $M_{ij}$  is mutual inductance of the  $i$ th and  $j$ th windings,  $M_{ij} = K_{ij} \sqrt{L_i L_j}$ .

In the preceding equations, currents are positive when flowing into the positive node of their respective inductor terminals.

When you run a simulation that includes this block, the software checks the specified parameter values to ensure that the resulting device is passive. If it is not, the software issues an error.

# Three-Winding Mutual Inductor

## Dialog Box and Parameters

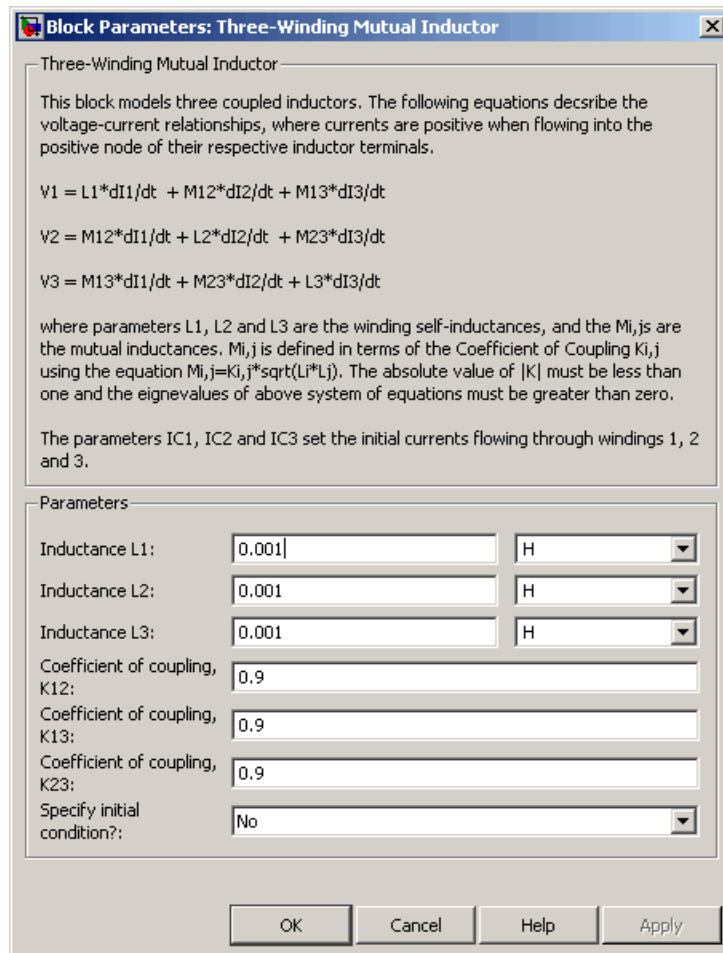

### Inductance L1

The self inductance of the first winding. The default value is 0.001 H.

# Three-Winding Mutual Inductor

---

## **Inductance L2**

The self inductance of the second winding. The default value is 0.001 H.

## **Inductance L3**

The self inductance of the third winding. The default value is 0.001 H.

## **Coefficient of coupling, K12**

The coefficient that defines the mutual inductance between the first and second windings. The default value is 0.9. The absolute value must be between 0 and 1, exclusive.

## **Coefficient of coupling, K13**

The coefficient that defines the mutual inductance between the first and third windings. The default value is 0.9. The absolute value must be between 0 and 1, exclusive.

## **Coefficient of coupling, K23**

The coefficient that defines the mutual inductance between the second and third windings. The default value is 0.9. The absolute value must be between 0 and 1, exclusive.

## **Specify initial condition**

Select one of the following options for specifying an initial condition:

- No — Do not specify an initial condition for the model. This is the default option.
- Yes — Specify the initial inductor currents.

## **Initial current port 1, IC1**

The current flowing through the first winding at the start of the simulation. This parameter is only visible when you select **Yes** for the **Specify initial condition** parameter. The default value is 0 A.

## **Initial current port 2, IC2**

The current flowing through the second winding at the start of the simulation. This parameter is only visible when you select

# Three-Winding Mutual Inductor

---

Yes for the **Specify initial condition** parameter. The default value is 0 A.

## **Initial current port 3, IC3**

The current flowing through the third winding at the start of the simulation. This parameter is only visible when you select **Yes** for the **Specify initial condition** parameter. The default value is 0 A.

## **Ports**

The block has the following ports:

- 1+ Positive electrical voltage of the first mutual inductor.
- 1- Negative electrical voltage of the first mutual inductor.
- 2+ Positive electrical voltage of the second mutual inductor.
- 2- Negative electrical voltage of the second mutual inductor.
- 3+ Positive electrical voltage of the third mutual inductor.
- 3- Negative electrical voltage of the third mutual inductor.

**Purpose**            Model thyristor using NPN and PNP transistors

**Library**            Semiconductor Devices

# Thyristor

## Description

The Thyristor block represents a system-level thyristor model that can be parameterized from a typical datasheet. The thyristor model is built from a pair of NPN and PNP bipolar transistors, as shown in the following illustration.

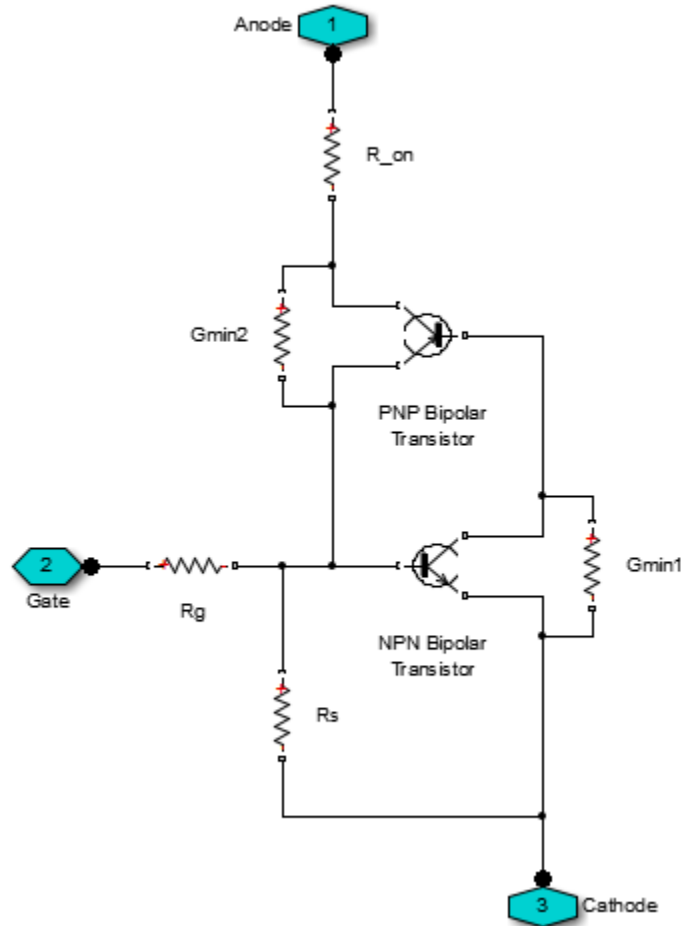

The P-N-P-N structure of a thyristor is matched by the P-N-P and N-P-N structures of the bipolar transistors, the base of each device being connected to the collector of the other device. Ensuring that this circuit behaves like a thyristor is primarily picking suitable parameter values of the NPN and PNP devices, plus external resistors. For example, for the circuit to latch into the on-state, once triggered by a suitable gate current, the total gain of the two transistors must be greater than one. This model structure replicates the behavior of a thyristor in typical application circuits, while at the same time presenting a minimum number of equations to the solver, to improve simulation speed.

The model captures the following thyristor behaviors:

- Off-state currents,  $I_{DRM}$  and  $I_{RRM}$ . These are typically quoted for the maximum off-state voltages  $V_{DRM}$  and  $V_{RRM}$ . It is assumed, as is the case for most thyristors, that  $I_{DRM} = I_{RRM}$  and  $V_{DRM} = V_{RRM}$ .
- The gate trigger voltage is equal to the **Gate trigger voltage, v\_GT** parameter value when the gate current is equal to the **Gate trigger current, i\_GT** parameter value.
- The thyristor latches on when the gate current is equal to the **Gate trigger current, i\_GT**. The thyristor does not latch on until the gate current reaches this value. To ensure this is the case, you must set the **Internal shunt resistor, Rs** parameter correctly. If the resistance is too high, then the gate triggers before the gate current reaches  $i_{GT}$ . If the resistance is too small, then the gate does not trigger.

You can determine the value of the internal shunt resistor  $R_s$  by running the simulation. To see how this can be done, refer to the Thyristor Static Behavior Validation example. Alternatively, if you are using the thyristor in a circuit where there is an external resistor  $R_{GK}$  connected from gate to cathode, then the effect of  $R_s$  is usually very small, and it can be set to  $inf$ .

- With the thyristor in the on-state, if the gate current is removed, the thyristor stays in the on-state, provided that the load current is higher than the latching current. You do not specify the latching

# Thyristor

---

current directly because its value is primarily determined by other block parameters.

However, the latching current can be influenced by the **Product of NPN and PNP forward current gains** parameter on the **Advanced** tab. Reducing the gain increases the latching current.

- The on-state voltage is equal to the **On-state voltage, V\_T** parameter value when the load current is equal to the **On-state current, I\_T** parameter value. This is ensured by the R\_on resistance value, which takes into account the voltage drop seen across the PNP and NPN devices.
- Triggering by rate of rise of off-state voltage. A rapid change in anode-cathode voltage induces a current in the base-collector capacitance terms. If this current is large enough, it triggers the thyristor into the on-state. The thyristor initialization routine calculates a suitable value for the base-collector capacitance, so that when the rate of change of voltage is equal to the **Critical rate of rise of off-state voltage, dV/dt** parameter value, the thyristor triggers on. This calculation is based on the approximation that the required current is  $v_{GT} / R_{GK}$  where  $R_{GK}$  is the gate-cathode resistance value used when quoting the critical  $dV/dt$  value.
- A nonzero gate-controlled turn-on time. This is primarily influenced by the **NPN transistor forward transit time, TF**. You either specify this parameter directly, or calculate an approximate value for TF from the turn-on time.
- A nonzero commuted turn-off time. This is primarily influenced by the **PNP transistor forward transit time, TF**. You can either specify this parameter directly, or set it to be equal to the forward transit time for the NPN transistor.

Resistors Gmin1 and Gmin2 improve numerical robustness at large forward and reverse voltages. Their values influence the off-state currents by no more than 1% at the maximum off-state forward and reverse voltages.

## Thermal Port

The block has an optional thermal port, hidden by default. To expose the thermal port, right-click on the block in your model, then from the context menu select **Simscape block choices > Show thermal port**. This action displays the thermal port H on the block icon, and adds the **Thermal port** tab to the block dialog box.

Use the thermal port to simulate the effects of generated heat and device temperature. For more information on using thermal ports and on the **Thermal port** tab parameters, see “Simulating Thermal Effects in Semiconductors”.

## Basic Assumptions and Limitations

The Thyristor block has the following limitations:

- This block does not model temperature-dependent effects. SimElectronics simulates the block at the temperature at which the component behavior was measured, as specified by the **Measurement temperature** parameter value. All parameters must be quoted for this temperature.
- In sensitive gate circuits (that is, where there is no external gate-cathode resistor  $R_{GK}$ ), you must set the value of the **Internal shunt resistor, Rs** parameter to ensure correct triggering. If the internal shunt resistance is too high, then the thyristor triggers for currents less than  $i_{GT}$ . If the internal shunt resistance is too low, the thyristor does not trigger for an input current of  $i_{GT}$ . For details on using simulation to determine the acceptable internal shunt resistance value, see the Thyristor Static Behavior Validation example.
- Triggering by exceeding the break-over voltage is not modeled.
- Numerically the thyristor can be demanding to simulate, given the very small gate currents in comparison to the load current, and also the very steep current gradients during switching. However, for most typical thyristor-based circuits, you can use the default simulation parameters. In some cases you may need to tighten the **Absolute Tolerance** and **Relative Tolerance** parameters on the **Solver** tab

# Thyristor

of the Configuration Parameters dialog box, to ensure convergence. In such cases, changing the default value of **Absolute Tolerance** from auto to 1e-4 or 1e-5 is usually sufficient, because it prevents adaptive changing of this parameter during simulation.

## Dialog Box and Parameters

### Main Tab

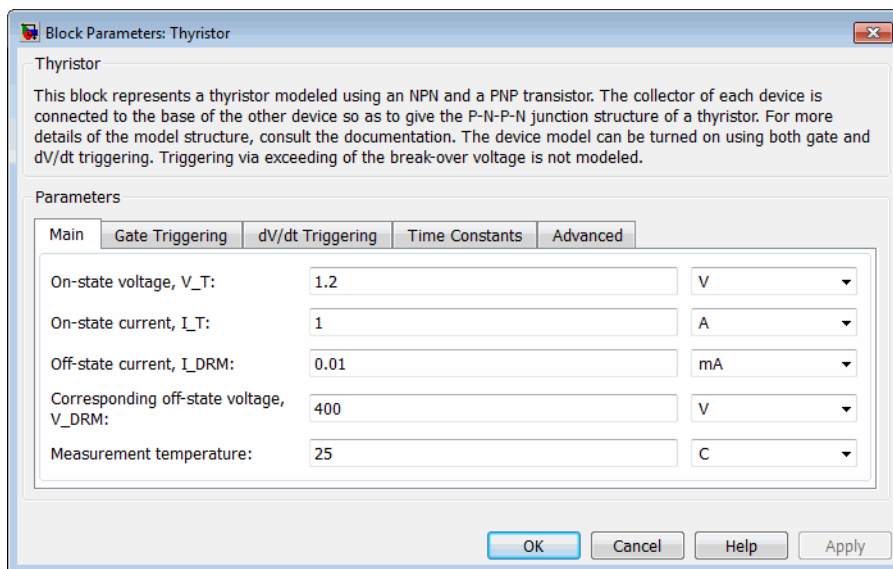

### On-state voltage, $V_T$

The anode-cathode static voltage drop when in the on-state, and the current flowing is equal to the on-state current  $I_T$ . The default value is 1.2 V.

### On-state current, $I_T$

Static load (or equivalently anode) current that flows when the anode-cathode voltage is equal to the on-state voltage  $V_T$ . The default value is 1 A.

## Off-state current, $I_{DRM}$

The off-state anode current  $I_{DRM}$  that flows when the anode-cathode voltage is equal to the off-state voltage  $V_{DRM}$ . The default value is 0.01 mA.

## Corresponding off-state voltage, $V_{DRM}$

Corresponding off-state voltage,  $V_{DRM}$ . The anode-cathode voltage  $V_{DRM}$  applied with the thyristor in the off-state when quoting the off-state current  $I_{DRM}$ . The default value is 400 V.

## Measurement temperature

The device simulation temperature. You must specify all block parameter values for this temperature. The default value is 25 °C.

## Gate Triggering Tab

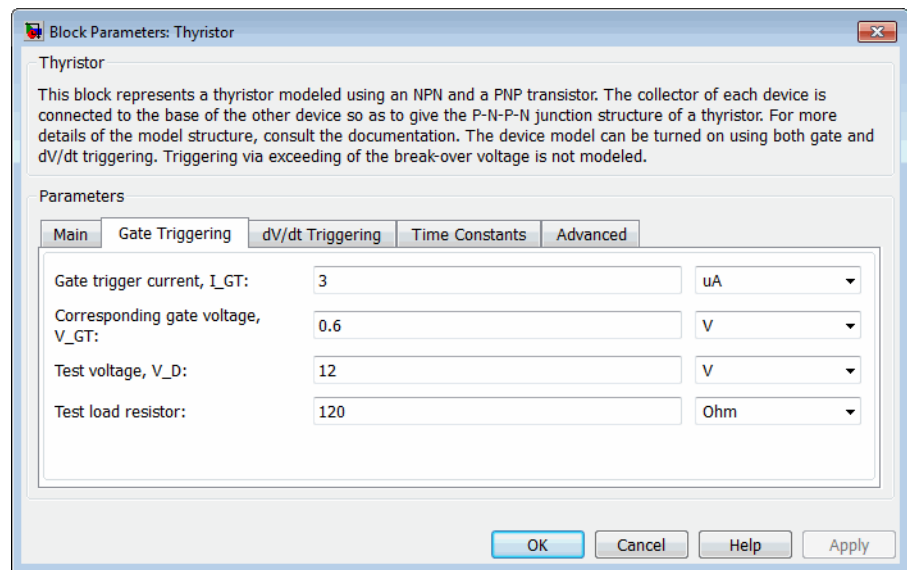

## Gate trigger current, $I_{GT}$

Critical gate current  $i_{GT}$  required to turn the transistor on, resulting in a gate voltage equal to the gate trigger voltage  $v_{GT}$ .

# Thyristor

You must set the value of the **Internal shunt resistor, Rs** parameter on the **Advanced** tab to ensure that the gate triggers at  $i_{GT}$ , and not for currents less than  $i_{GT}$ . The default value is 3  $\mu$ A.

## Corresponding gate voltage, V\_GT

Gate-cathode voltage  $v_{GT}$  when the gate current is equal to the gate trigger current  $i_{GT}$ . The default value is 0.6 V.

## Test voltage, V\_D

Supply voltage used when quoting values for  $v_{GT}$  and  $i_{GT}$ . The default value is 12 V.

## Test load resistor

Load resistor used when quoting values for  $v_{GT}$  and  $i_{GT}$ . The default value is 120  $\Omega$ .

## dV/dt Triggering Tab

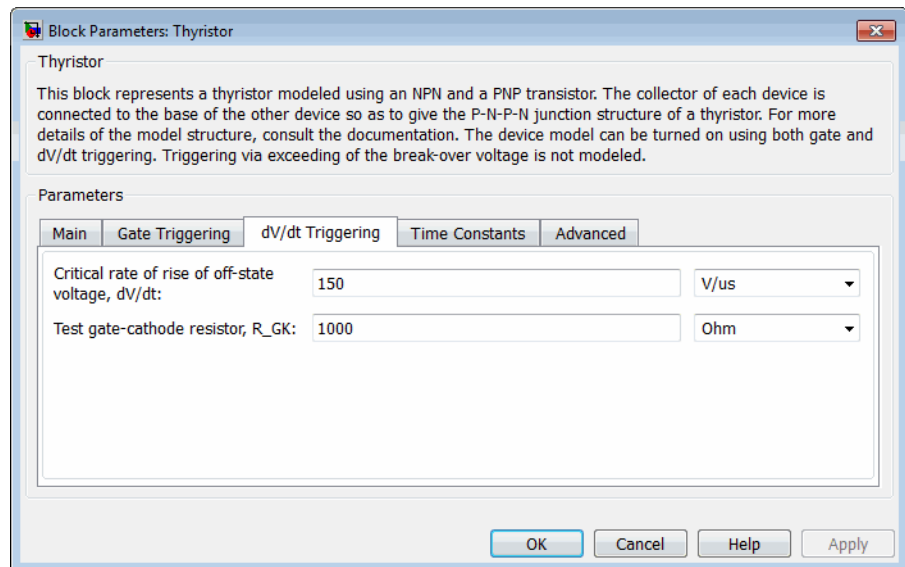

## Critical rate of rise of off-state voltage, $dV/dt$

Rate at which the off-state anode-cathode voltage must be increased for the thyristor to turn on. The default value is 150 V/ $\mu$ s.

## Test gate-cathode resistor, $R_{GK}$

Gate-cathode resistor used when quoting the critical rate of rise off off-state voltage. The default value is 1 K $\Omega$ .

## Time Constants Tab

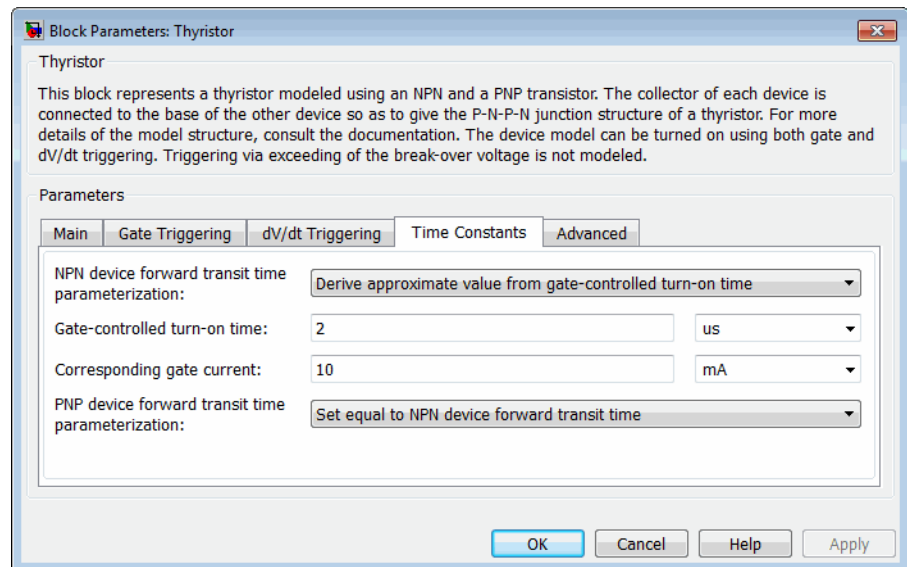

## NPN device forward transit time parameterization

Select one of the following options:

- Derive approximate value from gate-controlled turn-on time — The block calculates the NPN device forward transit time based on the values for the gate-controlled turn-on time and corresponding gate current that you specify.

- **Specify directly** — Provide the value directly by using the **NPN device forward transit time** parameter.

## **Gate-controlled turn-on time**

Time for the gate to turn from the off to the on state when a gate current is applied. This parameter is visible only when you select **Derive approximate value from gate-controlled turn-on time for NPN device forward transit time parameterization**. The default value is 2  $\mu\text{s}$ .

## **Corresponding gate current**

The gate current used when quoting the gate-controlled turn-on time. The gate current and turn-on time are used to calculate an approximate value for the NPN transistor forward transit time on the assumption that all of the input charge is used to raise the gate voltage to the gate trigger voltage  $v_{GT}$ . This parameter is visible only when you select **Derive approximate value from gate-controlled turn-on time for NPN device forward transit time parameterization**. The default value is 10 mA.

## **NPN device forward transit time**

Represents the mean time for the minority carriers to cross the base region from the emitter to the collector of the NPN device [1]. This parameter is visible only when you select **Specify directly for NPN device forward transit time parameterization**. The default value is 0.3  $\mu\text{s}$ .

## **PNP device forward transit time parameterization**

Select one of the following options:

- **Set equal to NPN device forward transit time** — The block uses the NPN device forward transit time value.
- **Specify directly** — Provide the value directly by using the **PNP device forward transit time** parameter.

## **PNP device forward transit time**

Represents the mean time for the minority carriers to cross the base region from the emitter to the collector of the PNP device [1]. This parameter is visible only when you select **Specify directly**

for **PNP device forward transit time parameterization**. The default value is  $0.3 \mu\text{s}$ .

## Advanced Tab

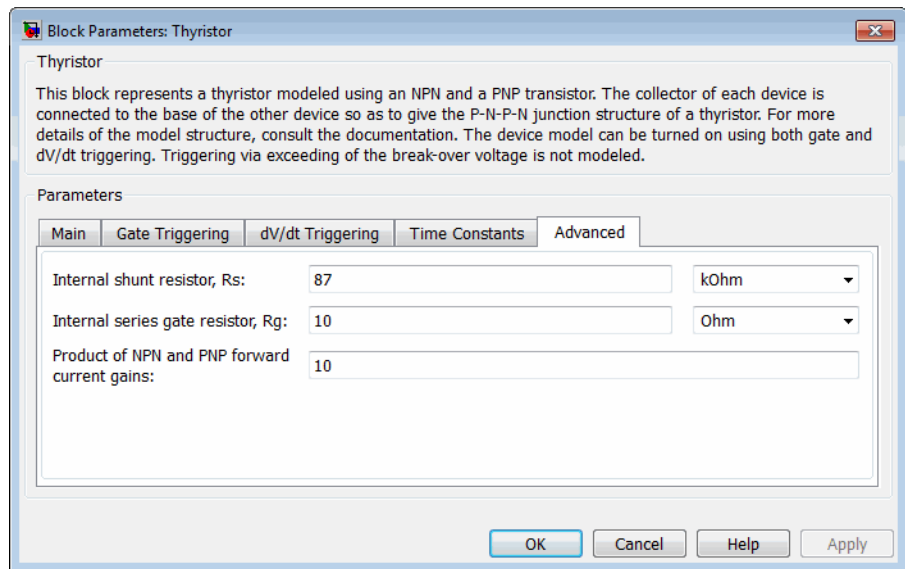

### Internal shunt resistor, $R_s$

Represents the gate-cathode shunt resistance. It is important to set this parameter value to ensure that the gate triggers at  $i_{GT}$  and not for currents less than  $i_{GT}$ . For details, see the Thyristor Static Behavior Validation example. If you are using the thyristor in a circuit where there is an external gate-cathode resistor  $R_{GK}$ , then usually the effect of  $R_s$  is small, and it can be set to  $\text{inf}$ . The default value is  $87 \text{ k}\Omega$ .

### Internal series gate resistor, $R_g$

Represents the resistance associated with the gate connection. A typical value is of the order of a few ohms, and its impact on static and dynamic characteristics is small. Therefore, its precise value is not important, but its presence helps avoid numerical

# Thyristor

---

simulation issues if the gate is driven directly by a voltage source. You can specify any positive value. The default value is 10  $\Omega$ .

## Product of NPN and PNP forward current gains

This is the product of the NPN forward gain  $BF_{NPN}$  and the PNP forward gain  $BF_{PNP}$ . The value must be greater than one for latching to occur. The smaller the value, the larger the latching current becomes. However, latching current is primarily set by other block parameters, and the total gain has only a small effect. The default value is 10.

## Ports

The block has the following ports:

G

Electrical conserving port associated with the gate.

A

Electrical conserving port associated with the anode.

K

Electrical conserving port associated with the cathode.

## Examples

See the Thyristor Static Behavior Validation and Thyristor Dynamic Behavior Validation examples.

## References

[1] G. Massobrio and P. Antognetti. *Semiconductor Device Modeling with SPICE*. 2nd Edition, McGraw-Hill, 1993.

## See Also

NPN Bipolar Transistor, PNP Bipolar Transistor

**Purpose** Model timer integrated circuit behaviorally

**Library** Integrated Circuits

**Description** The Timer block is a behavioral model of a timer integrated circuit such as the NE555.

The following figure shows the implementation structure.

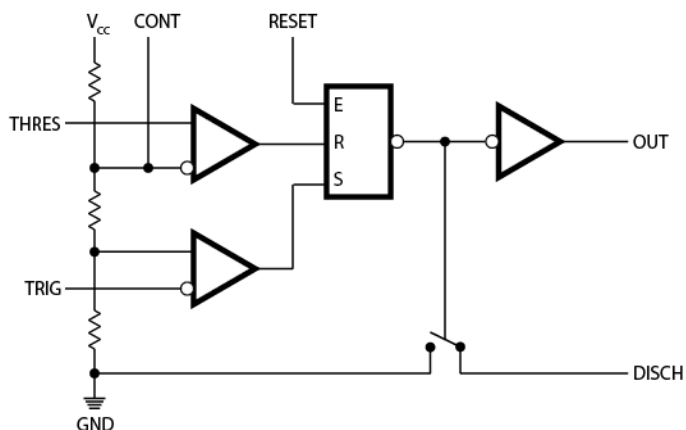

The **Potential divider component resistance** parameter sets the values of the three resistors creating the potential divider. The two comparator inputs have infinite input resistance and zero input capacitance. The S-R Latch block provides the functionality of the set-reset latch. It includes an output capacitor and a resistor with values set to match the **Propagation delay** parameter value. The block models the output stage inverter using a SimElectronics CMOS NOT block. You define the output resistance, low-level output voltage, and high-level output voltage for the CMOS gate in the Timer block dialog box. The discharge switch approximates the NPN bipolar transistor on a real timer as a switch with defined switch on-resistance and off-resistance values.

# Timer

## Basic Assumptions and Limitations

This block has the following limitations:

- The behavior is abstracted. Results are not as accurate as a transistor-level model.
- Delay in response to changing inputs depends solely upon the RC time constant of the resistor-capacitor network at the output of the latch. In practice, the delay has a more complex dependency on the device structure. Set this value based on the output-pulse rise and fall times.
- The drop in output voltage is a linear function of output current. In practice, the relationship is that of a bipolar transistor push-pull pair.
- The controlled switch arrangement used by the block is an approximation of an open-collector arrangement.
- The power supply connects internally within the component, and the block assumes that the GND pin is grounded.

## Dialog Box and Parameters

### Supply Tab

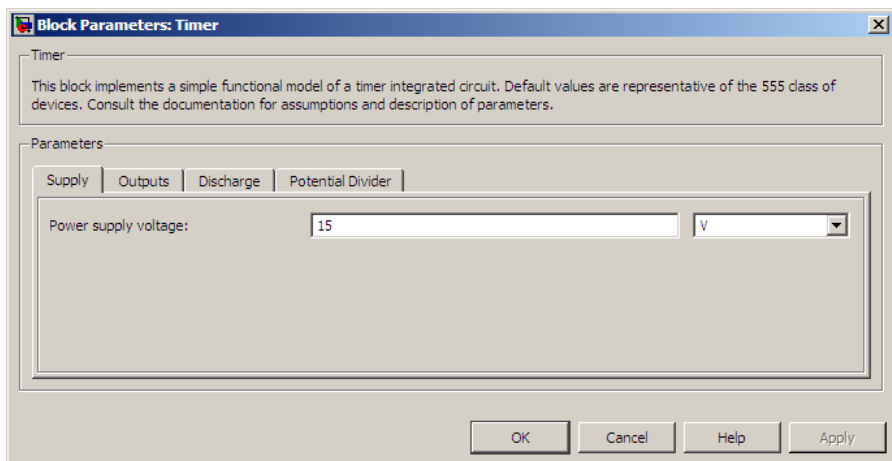

## Power supply voltage

The voltage value  $V_{cc}$  that the block applies internally to the timer component. The default value is 15 V.

## Outputs Tab

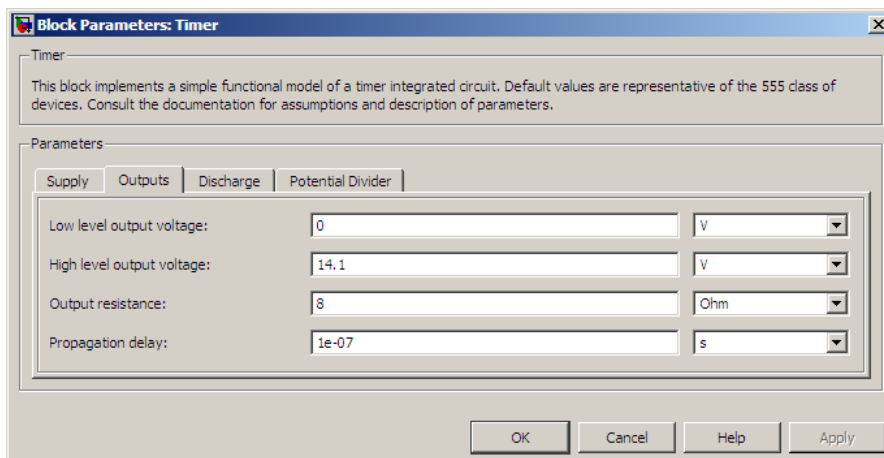

## Low level output voltage

The output voltage when the timer output is low and no output current is drawn. The default value is 0 V.

## High level output voltage

The output voltage  $V_{OH}$  when the timer output is high and no current is drawn. The default value is 14.1 V.

## Output resistance

The ratio of output voltage drop to output current. Set this parameter to  $(V_{OH} - V_{OH1}) / I_{OH1}$ , where  $V_{OH1}$  is the reduced output high voltage when the output current is  $I_{OH1}$ . The default value is 8  $\Omega$ .

# Timer

---

## Propagation delay

Set this value to the input-pulse or output-pulse rise time. The default value is  $1e-07$  s.

## Discharge Tab

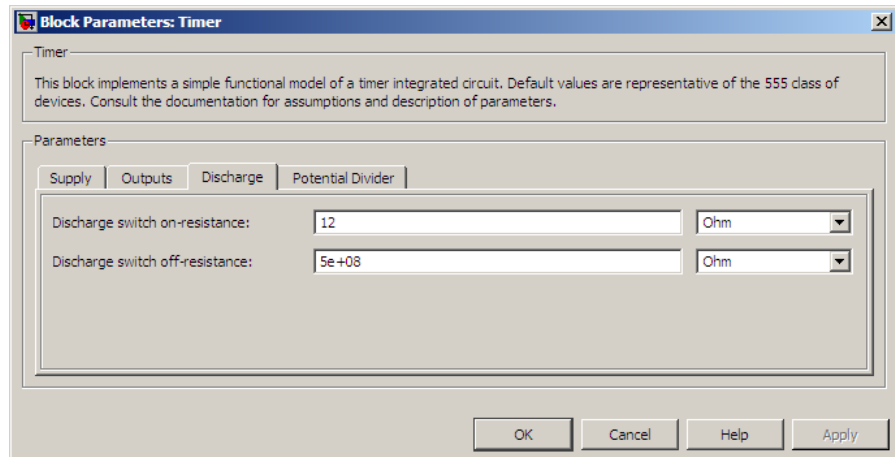

## Discharge switch on-resistance

A representative value is the discharge pin saturation voltage divided by the corresponding current. The default value is  $12 \Omega$ .

## Discharge switch off-resistance

A representative value is the discharge pin leakage current divided by the corresponding pin voltage. The default value is  $5e+08 \Omega$ .

## Potential Divider Tab

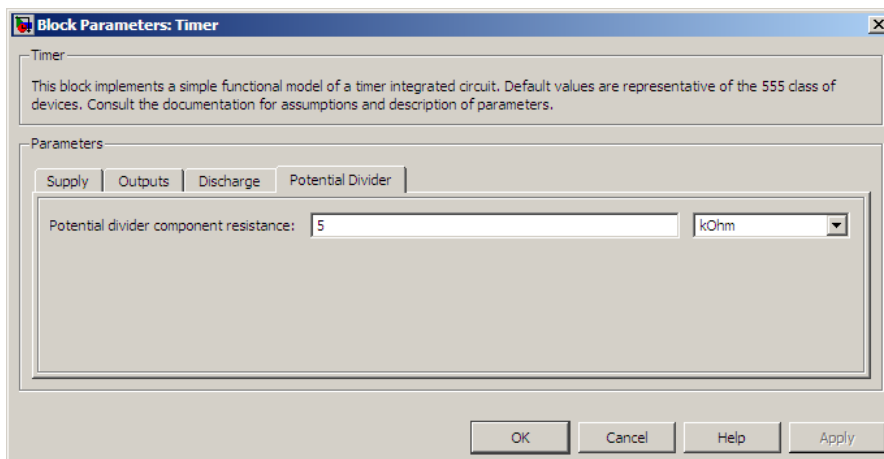

### Potential divider component resistance

A typical value for a 555-type timer is 5 k $\Omega$ . You can measure it directly across the positive supply and control pins when the chip does not connect to a circuit. The default value is 5 k $\Omega$ .

## Ports

This block has the following ports:

THRES

Electrical port corresponding to the threshold pin.

TRIG

Electrical port corresponding to the trigger pin.

CONT

Electrical port corresponding to the control pin.

RESET

Electrical port corresponding to the reset pin.

OUT

Electrical port corresponding to the output pin.

# Timer

---

DISCH

Electrical port corresponding to the discharge pin.

## **See Also**

S-R Latch and Comparator.

## Purpose

Model delay-based or lumped parameter transmission line

## Library

Passive Devices

## Description

The Transmission Line block lets you choose between the following models of a transmission line:

- 1 Delay-based and lossless
- 2 Delay-based and lossy
- 3 Lumped parameter L-section
- 4 Lumped parameter pi-section

The first option provides the best simulation performance, with options 2, 3 and 4 requiring progressively more computing power.

### Delay-Based and Lossless

This first option, **Delay-based and lossless**, models the transmission line as a fixed impedance, irrespective of frequency, plus a delay term. The defining equations are:

$$v_1(t) - i_1(t) Z_0 = v_2(t - \tau) + i_2(t - \tau) Z_0$$

$$v_2(t) - i_2(t) Z_0 = v_1(t - \tau) + i_1(t - \tau) Z_0$$

where:

- $v_1$  is the voltage across the left-hand end of the transmission line.
- $i_1$  is the current into the left-hand end of the transmission line.
- $v_2$  is the voltage across the right-hand end of the transmission line.
- $i_2$  is the current into the right-hand end of the transmission line.
- $\tau$  is the transmission line delay.
- $Z_0$  is the line characteristic impedance.

# Transmission Line

## Delay-Based and Lossy

To introduce losses, the second option, Delay-based and lossy, connects  $N$  delay-based components, each defined by the above equations, in series via a set of resistors, as shown in the following illustration.

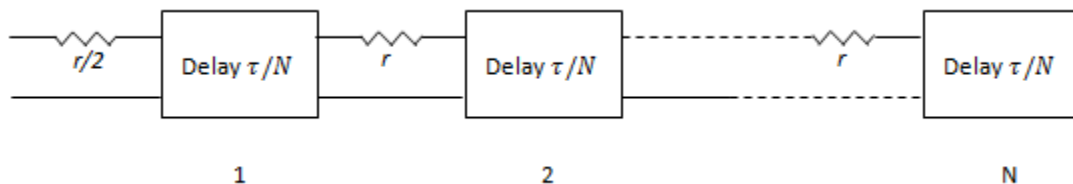

$N$  is an integer greater than or equal to 1.  $r = R \cdot LEN / N$ , where  $R$  is the line resistance per unit length and  $LEN$  is the line length.

## Lumped Parameter L-Section

The following block diagram shows the model of one L-line segment.

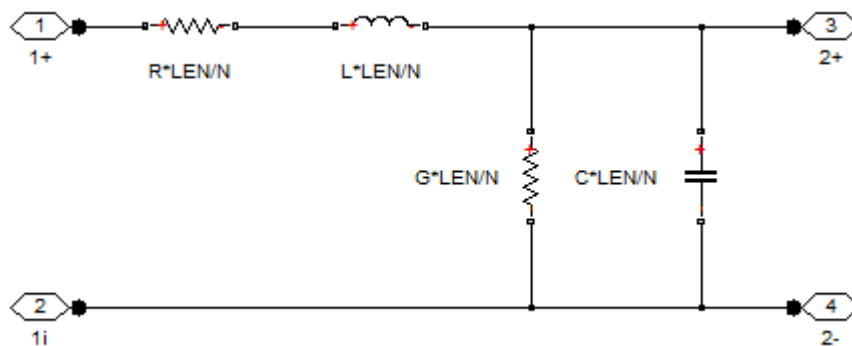

The lumped parameter parameterization uses  $N$  copies of the above segment model connected in series.

Parameters are as follows:

- $R$  is line resistance per unit length.
- $L$  is the line inductance per unit length.
- $C$  is the line capacitance per unit length.
- $G$  is the line conductance per unit length.
- $LEN$  is the length of the line.
- $N$  is the number of series segments.

## Lumped Parameter Pi-Section

The following block diagram shows the model of one pi-line segment.

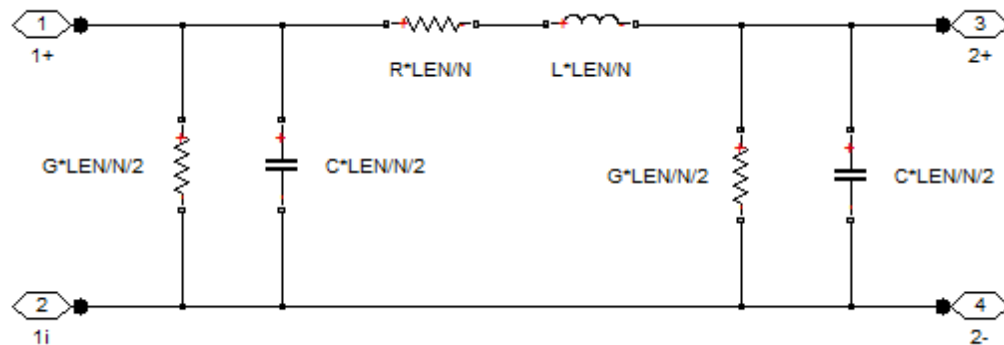

The lumped parameter parameterization uses  $N$  copies of the above segment model connected in series. The parameters are as defined for the L-section transmission line model. Unlike the L-section model, the pi-section model is symmetric.

## Lumped Parameter Line Model Parameterization

The lumped-parameter models (L-section or pi-section) are the most challenging to simulate, typically needing many more segments (greater  $N$ ) than for the delay-based and lossy model [1].

# Transmission Line

Cable manufacturers do not typically quote an inductance value per unit length, but instead give the characteristic impedance. The inductance, capacitance, and characteristic impedance are related by:

$$L = C \cdot Z_0^2$$

The block lets you specify either  $L$  or  $Z_0$  when using the lumped parameter model.

## Basic Assumptions and Limitations

The Transmission Line model has the following limitations:

- For the lumped parameter options, MathWorks recommends that you use a trapezoidal solver such as `ode23t`. This is because lumped parameter transmission models have very lightly damped internal dynamics, which are best suited to trapezoidal solvers for numerical accuracy.
- The lumped parameter pi-section model has a parallel capacitor at both ends. This means that you should not connect it directly to an ideal voltage source, that is, a source with no internal resistance. The lumped parameter L-section model, however, has a series input resistor, and therefore you can connect it directly to an ideal voltage source.

## Dialog Box and Parameters

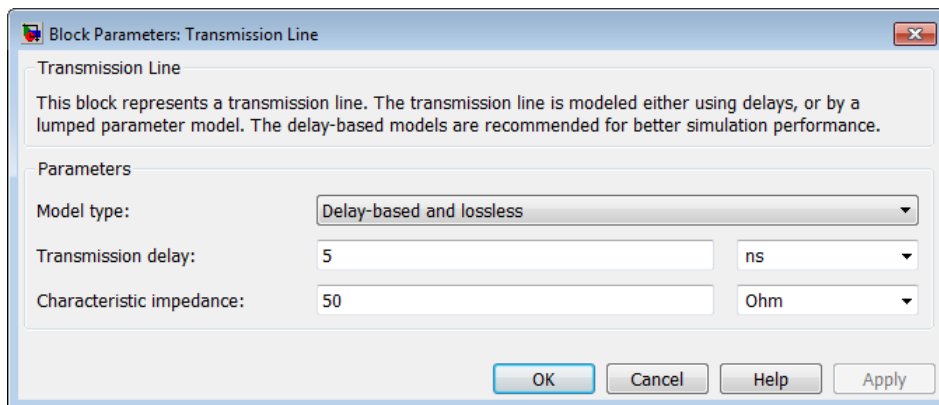

## Model type

Select one of the following transmission line models:

- **Delay-based and lossless** — Model the transmission line as a fixed impedance, irrespective of frequency, plus a delay term, as described in “Delay-Based and Lossless” on page 1-869. This is the default method. It provides the best simulation performance.
- **Delay-based and lossy** — Model the transmission line as a number of delay-based components, connected in series via a set of resistors, as described in “Delay-Based and Lossy” on page 1-870.
- **Lumped parameter L-section** — Model the transmission line as a number of L-line segments, connected in series, as described in “Lumped Parameter L-Section” on page 1-870.
- **Lumped parameter pi-section** — Model the transmission line as a number of pi-line segments, connected in series, as described in “Lumped Parameter Pi-Section” on page 1-871.

## Transmission delay

The total transmission line delay. This parameter appears for delay-based models only. The parameter value must be greater than zero. The default value is 5 ns, which is a typical value for a one-meter coaxial cable.

## Characteristic impedance

The characteristic impedance of the transmission line. This parameter appears for delay-based models, and for lumped parameter models where **Parameterization** is **By characteristic impedance and capacitance**. The parameter value must be greater than zero. The default value is 50  $\Omega$ .

## Parameterization

This parameter appears for lumped parameter models only. Select the model parameterization method, as described in “Lumped Parameter Line Model Parameterization” on page 1-871:

# Transmission Line

---

- By characteristic impedance and capacitance — Specify values for the **Characteristic impedance** and **Capacitance per unit length** parameters. This is the default method.
- By inductance and capacitance — Specify values for the **Inductance per unit length** and **Capacitance per unit length** parameters.

## **Inductance per unit length**

The effective inductance of the transmission line per unit length. For lumped parameter models where **Parameterization** is By inductance and capacitance, this parameter appears instead of the **Characteristic impedance** parameter. The parameter value must be greater than zero. The default value is 220  $\mu\text{H}/\text{m}$ .

## **Capacitance per unit length**

The transmission line capacitance per unit length. This parameter appears for lumped parameter models only. The parameter value must be greater than zero. The default value is 90  $\text{pF}/\text{m}$ .

## **Resistance per unit length**

The total transmission line resistance (that is, the sum of the resistance for the two conducting paths) per unit length. This parameter appears for Delay-based and lossy and for lumped parameter models. The parameter value must be greater than zero. The default value is 0.3  $\Omega/\text{m}$ .

## **Insulation conductance per unit length**

The conductance between the two transmission line conductors per unit length. This parameter appears for lumped parameter models only. The parameter value must be greater than, or equal to, zero. The default value is 5e-6  $\text{S}/\text{m}$ .

## **Line length**

The total transmission line length. This parameter appears for Delay-based and lossy and for lumped parameter models. The parameter value must be greater than zero. The default value is 1 m.

## Number of segments

The number of model segments used to represent the transmission line. This parameter appears for Delay-based and lossy and for lumped parameter models. The parameter value must be an integer greater than, or equal to, 1. The default value is 1.

## Ports

The block has four conserving electrical ports. For a coaxial cable, the two top ports correspond to the inner conductor, and the two lower ports to the external shielding conductor.

## References

[1] Sussman-Fort, S.E. and J.C. Hantgan. "SPICE Implementation of Lossy Transmission Line and Schottky Diode Models." *IEEE Transactions on Microwave Theory and Techniques*. Vol. 36, No. 1, January, 1988.

# Unipolar Stepper Motor

## Purpose

Model stepper motor with center taps on phase windings

## Library

Rotational Actuators

## Description

The Unipolar Stepper Motor block represents a stepper motor that has center taps on the two phase windings. The winding currents and mechanical output are defined by the following equations:

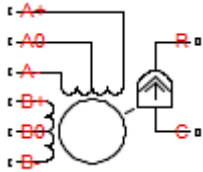

$$e_{A+} = -K_m \omega \sin(N_r \theta)$$

$$e_{A-} = K_m \omega \sin(N_r \theta)$$

$$e_{B+} = K_m \omega \sin(N_r \theta)$$

$$e_{B-} = -K_m \omega \sin(N_r \theta)$$

$$\frac{di_{A+}}{dt} = (v_{A+} - Ri_{A+} - e_{A+}) / L$$

$$\frac{di_{A-}}{dt} = (v_{A-} - Ri_{A-} + e_{A-}) / L$$

$$\frac{di_{B+}}{dt} = (v_{B+} - Ri_{B+} - e_{B+}) / L$$

$$\frac{di_{B-}}{dt} = (v_{B-} - Ri_{B-} + e_{B-}) / L$$

$$\frac{d\omega}{dt} = \left( -K_m (i_{A+} - i_{A-} - (e_{A+} - e_{A-}) / R_m) \sin(N_r \theta) + K_m (i_{B+} - i_{B-} - (e_{B+} - e_{B-}) / R_m) \right)$$

$$\frac{d\theta}{dt} = \omega$$

where:

- $e_{A+}$  is the back emf induced across the A+ to A0 half-winding.
- $e_{A-}$  is the back emf induced across the A- to A0 half-winding.
- $e_{B+}$  is the back emf induced across the B+ to B0 half-winding.
- $e_{B-}$  is the back emf induced across the B- to B0 half-winding.
- $i_{A+}$  is the current flowing from the A+ port to the A0 center tap port.
- $i_{A-}$  is the current flowing from the A- port to the A0 center tap port.
- $i_{B+}$  is the current flowing from the B+ port to the B0 center tap port.
- $i_{B-}$  is the current flowing from the B- port to the B0 center tap port.
- $v_{A+}$  is the voltage at the A+ port relative to the A0 center tap port.
- $v_{A-}$  is the voltage at the A- port relative to the A0 center tap port.
- $v_{B+}$  is the voltage at the B+ port relative to the B0 center tap port.
- $v_{B-}$  is the voltage at the B- port relative to the B0 center tap port.
- $K_m$  is the motor torque constant.
- $N_r$  is the number of teeth on each of the two rotor poles. The **Full step size** parameter is  $(\pi/2)/N_r$ .
- $R$  is the half-winding resistance. For example, it is the resistance between A+ and A0 ports.
- $L$  is the half-winding inductance. For example, it is the inductance between A+ and A0 ports.
- $R_m$  is the magnetizing resistance.
- $B$  is the rotational damping.
- $J$  is the inertia.

# Unipolar Stepper Motor

- $\omega$  is the rotor speed.
- $\theta$  is the rotor angle.

If the initial rotor is zero or some multiple of  $(\pi/2)/N_p$ , the rotor is aligned with the A-phase winding. If a positive current flows from the A+ port to the A0 center tap port, then the stepper acts to stay aligned with the A-phase. Equivalently, a positive current flowing from the A0 center tap port to the A- port also acts on the rotor to stay aligned with the A-phase.

The Unipolar Stepper Motor block produces a positive torque acting from the mechanical C to R ports for either of the following sequences. Both sequences assume the rotor initial angle is zero or some multiple of  $(\pi/2)/N_p$ .

Sequence	Center taps connected to ground	Center taps connected to positive supply
1	Positive current from A+ to A0	Positive current from A0 to A-
2	Positive current from B+ to B0	Positive current from B0 to B-
3	Positive current from A- to A0	Positive current from A0 to A-
4	Positive current from B- to B0	Positive current from B0 to B-

## Thermal Ports

The block has five optional thermal ports, one for each of the four half-windings and one for the rotor. These ports are hidden by default. To expose the thermal ports, right-click on the block in your model, then from the context menu select **Simscape block choices > Show thermal port**. This action displays the thermal ports on the block icon, and adds the **Temperature Dependence** and **Thermal port** tabs to the block dialog box. These tabs are described further on this reference page.

Use the thermal ports to simulate the effects of copper resistance and iron losses that convert electrical power to heat. For more information on using thermal ports in actuator blocks, see “Simulating Thermal Effects in Rotational and Translational Actuators”.

## Basic Assumptions and Limitations

The model is based on the following assumptions:

- This model neglects magnetic saturation effects, detent torque, and any magnetic coupling between phases.
- When you select the **Start simulation from steady state** check box in the Simscape Solver Configuration block, this block will not initialize an **Initial rotor angle** value between  $-\pi$  and  $\pi$ .
- All four half-windings are assumed to be identical, and therefore have the same resistance temperature coefficient, alpha, and the same thermal mass.

## Dialog Box and Parameters

- “Electrical Torque Tab” on page 1-880
- “Mechanical Tab” on page 1-882
- “Temperature Dependence Tab” on page 1-883
- “Thermal Port Tab” on page 1-885

# Unipolar Stepper Motor

## Electrical Torque Tab

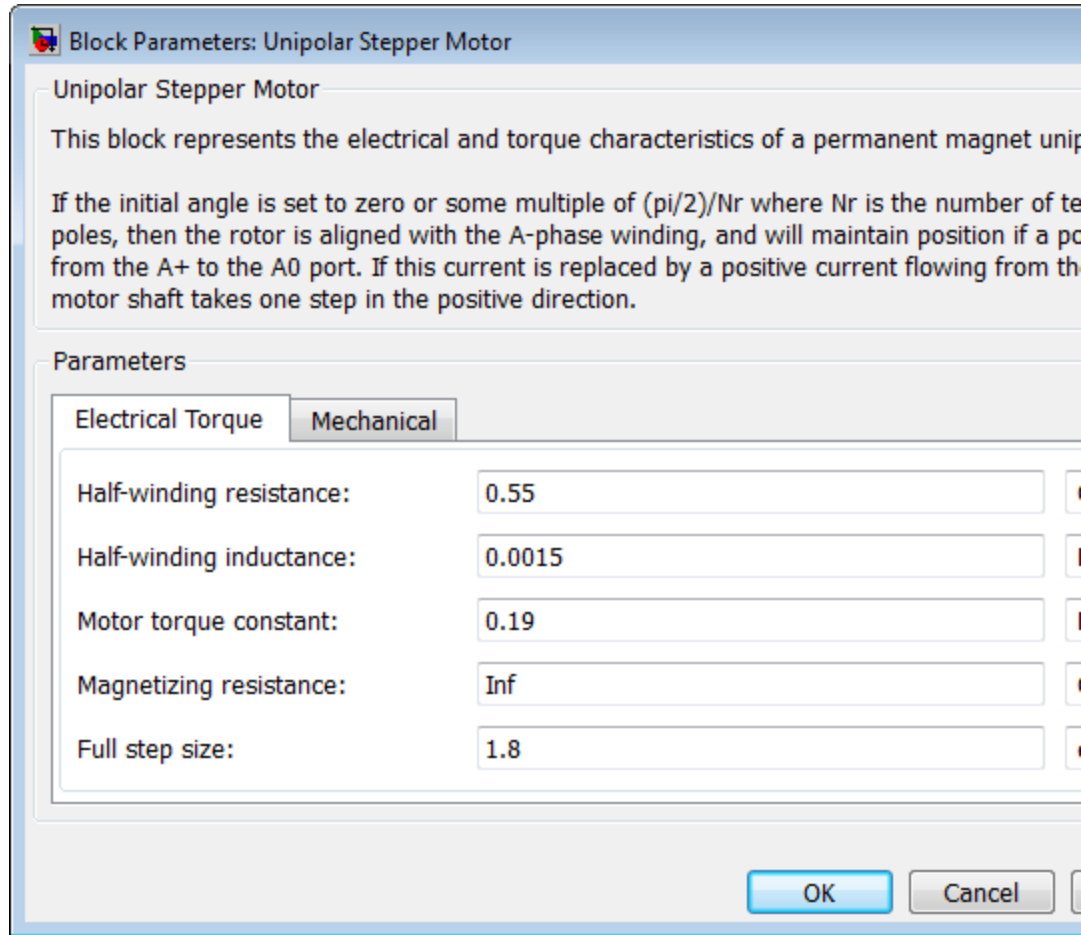

### Half-winding resistance

Half of the resistance of the A and B phase windings as measured between the A+ and A-, and the B+ and B- ports. The default value is 0.55  $\Omega$ .

**Half-winding inductance**

Half of the inductance of the A and B phase windings as measured between the A+ and A-, and the B+ and B- ports. The default value is 0.0015 H.

**Motor torque constant**

Motor torque constant  $K_m$ . The default value is 0.19 N\*m/A.

**Magnetizing resistance**

The total magnetizing resistance seen from each of the phase windings, for example across A+ and A0. The value must be greater than zero. The default value is Inf, which implies that there are no iron losses.

**Full step size**

Step size when changing the polarity of either the A or B phase current. The default value is 1.8°.

# Unipolar Stepper Motor

## Mechanical Tab

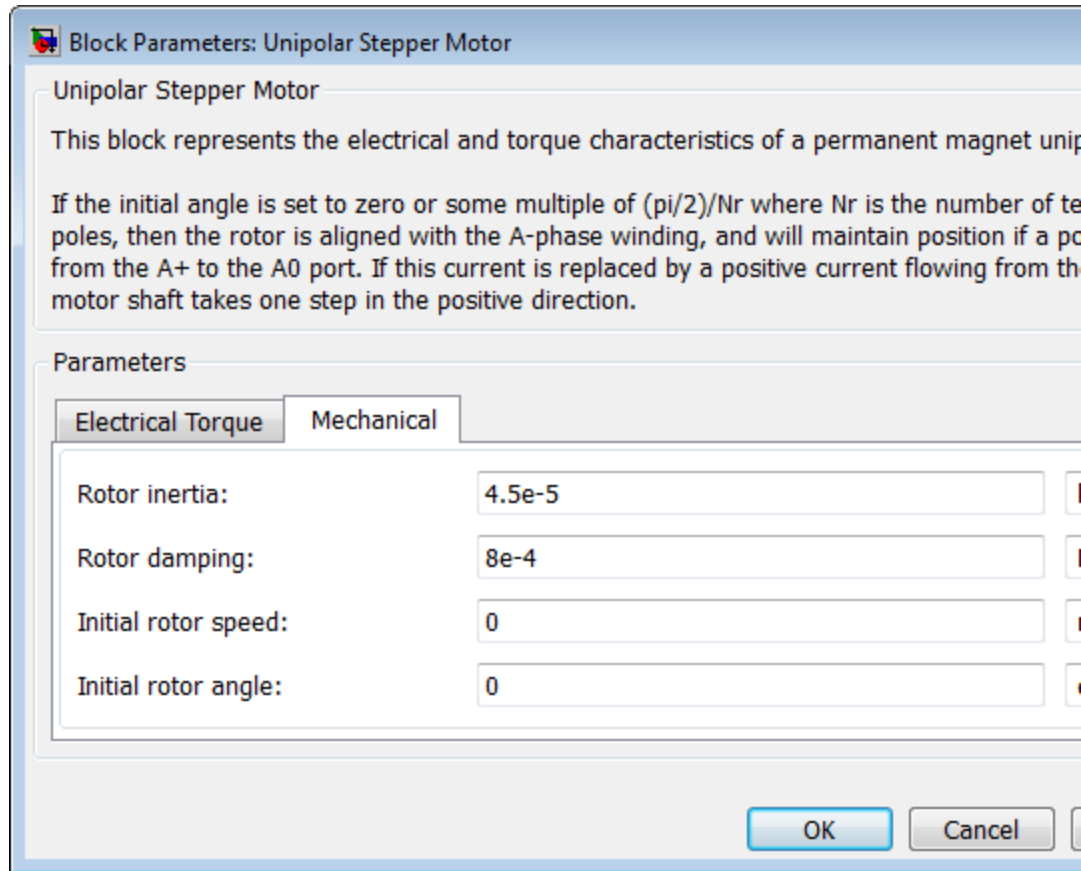

### Rotor inertia

Resistance of the rotor to change in motor motion. The default value is  $4.5e-05 \text{ kg}\cdot\text{m}^2$ . The value can be zero.

### Rotor damping

Energy dissipated by the rotor. The default value is  $8e-04 \text{ N}\cdot\text{m}/(\text{rad}/\text{s})$ . The value can be zero.

**Initial rotor speed**

Speed of the rotor at the start of the simulation. The default value is 0 rpm.

**Initial rotor angle**

Angle of the rotor at the start of the simulation. The default value is 0 rad.

**Temperature Dependence Tab**

This tab appears only for blocks with exposed thermal ports. For more information, see “Thermal Ports” on page 1-878.

# Unipolar Stepper Motor

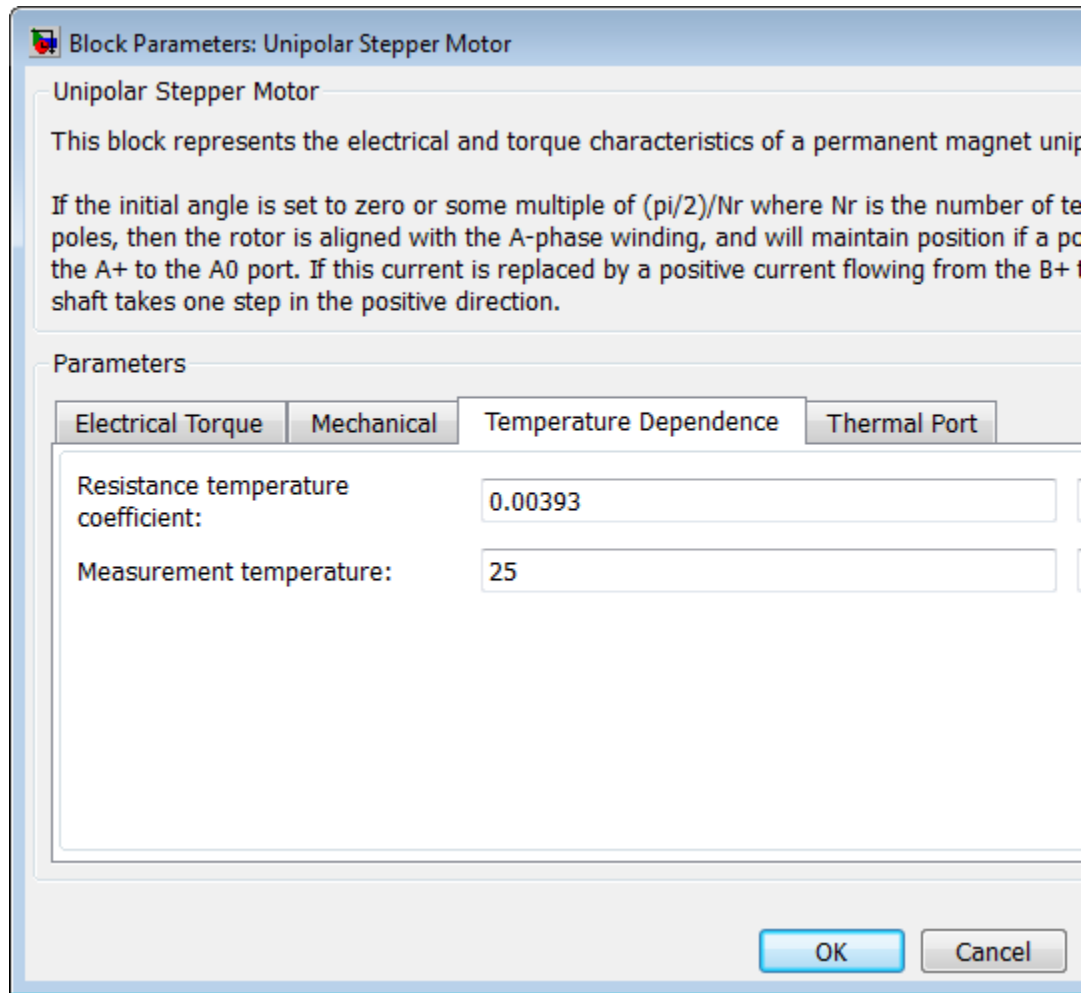

## Resistance temperature coefficient

Parameter  $\alpha$  in the equation defining resistance as a function of temperature, as described in “Thermal Model for Actuator Blocks”. It is assumed that all windings are made of the same

material, and therefore have the same resistance temperature coefficient. The default value is for copper, and is 0.00393 1/K.

## **Measurement temperature**

The temperature for which motor parameters are defined. The default value is 25 C.

## **Thermal Port Tab**

This tab appears only for blocks with exposed thermal ports. For more information, see “Thermal Ports” on page 1-878.

# Unipolar Stepper Motor

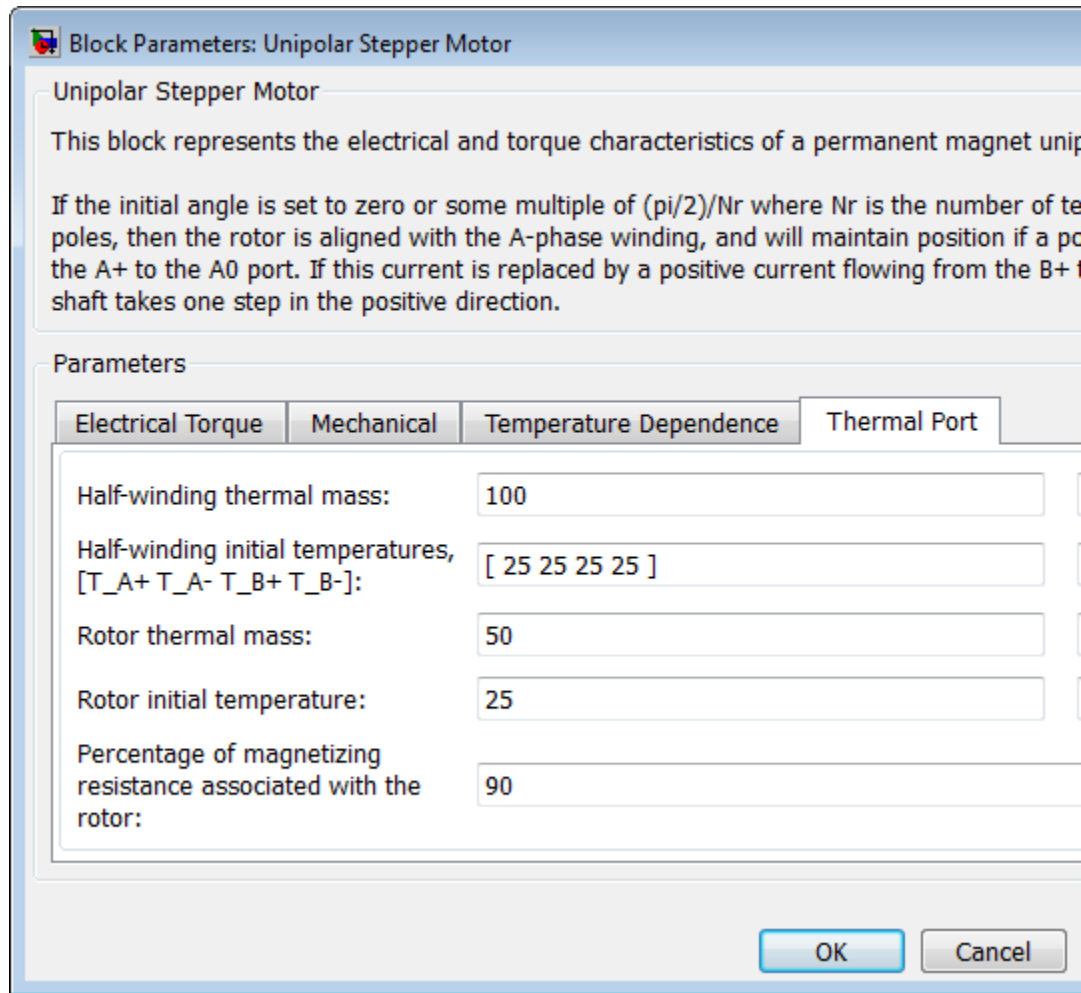

## Half-winding thermal mass

The thermal mass for half of either the A or B winding. The thermal mass is the energy required to raise the temperature by one degree. It is assumed that all four half-windings have the same thermal mass. The default value is 100 J/K.

**Half-winding initial temperatures, [T\_A+ T\_A- T\_B+ T\_B-]**

A 1 by 4 row vector defining the temperature of the four half-windings at the start of simulation. The default value is [ 25 25 25 25 ] C.

**Rotor thermal mass**

The thermal mass of the rotor, that is, the energy required to raise the temperature of the rotor by one degree. The default value is 50 J/K.

**Rotor initial temperature**

The temperature of the rotor at the start of simulation. The default value is 25 C.

**Percentage of magnetizing resistance associated with the rotor**

The percentage of the magnetizing resistance associated with the magnetic path through the rotor. It determines how much of the iron loss heating is attributed to the rotor thermal port HR, and how much is attributed to the four winding thermal ports. The default value is 90%.

**Ports**

The block has the following ports:

- A+ Top A-phase electrical connection.
- A0 A-phase center tap connection
- A- Lower A-phase electrical connection
- B+ Top B-phase electrical connection.
- B0 B-phase center tap connection
- B- Lower B-phase electrical connection.

# Unipolar Stepper Motor

---

C	Mechanical rotational conserving port.
R	Mechanical rotational conserving port.
HA+	Thermal port for winding between A+ and A0. For more information, see “Thermal Ports” on page 1-878.
HA-	Thermal port for winding between A- and A0. For more information, see “Thermal Ports” on page 1-878.
HB+	Thermal port for winding between B+ and B0. For more information, see “Thermal Ports” on page 1-878.
HB-	Thermal port for winding between B- and B0. For more information, see “Thermal Ports” on page 1-878.
HR	Thermal port for rotor. For more information, see “Thermal Ports” on page 1-878.

## References

- [1] M. Bodson, J. N. Chiasson, R. T. Novotnak and R. B. Rekowski. “High-Performance Nonlinear Feedback Control of a Permanent Magnet Stepper Motor.” IEEE Transactions on Control Systems Technology, Vol. 1, No. 1, March 1993.
- [2] P. P. Acarnley. *Stepping Motors: A Guide to Modern Theory and Practice*. New York: Peregrinus, 1982.
- [3] S.E. Lyshevski. *Electromechanical Systems, Electric Machines, and Applied Mechatronics*. CRC, 1999.

## See Also

Stepper Motor  
Stepper Motor Driver

## Purpose

Model electrical and torque characteristics of a universal (or series) motor

## Library

Rotational Actuators

## Description

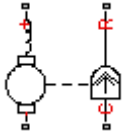

The Universal Motor block represents the electrical and torque characteristics of a universal (or series) motor using the following equivalent circuit model.

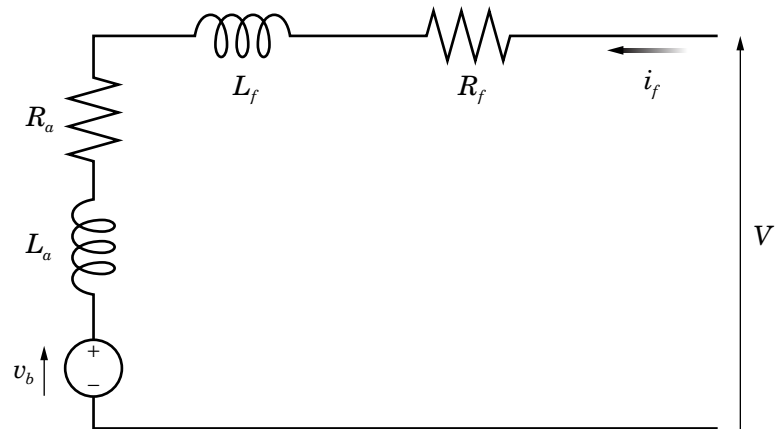

Where:

- $R_a$  is the armature resistance.
- $L_a$  is the armature inductance.
- $R_f$  is the field winding resistance.
- $L_f$  is the field winding inductance.

When you set the **Model parameterization** parameter to **By equivalent circuit parameters**, you specify the equivalent circuit parameters for this model. The Universal Motor block computes the motor torque as follows:

# Universal Motor

---

- 1 The magnetic field in the motor induces the following back emf  $v_b$  in the armature:

$$v_b = L_{af} i_f \omega$$

where  $L_{af}$  is a constant of proportionality and  $\omega$  is the angular velocity.

- 2 The mechanical power is equal to the power reacted by the back emf:

$$P = v_b i_f = L_{af} i_f^2 \omega$$

- 3 The motor torque is:

$$T = P / \omega = L_{af} i_f^2$$

The torque-speed characteristic for the Shunt Motor block model is related to the parameters in the preceding figure. When you set the **Model parameterization** parameter to By DC rated power, rated speed & maximum torque or By DC rated power, rated speed & electrical power, the block solves for the equivalent circuit parameters as follows:

- 1 For the steady-state torque-speed relationship when using a DC supply,  $L$  has no effect.
- 2 Sum the voltages around the loop:

$$V = (R_f + R_a) i_f + v_b = (R_f + R_a + L_{af} \omega) i_f$$

- 3 Solve the preceding equation for  $i_f$  and substitute this value into the equation for torque:

$$T = L_{af} \left( \frac{V}{R_f + R_a + L_{af} \omega} \right)^2$$

The block uses the rated speed and power to calculate the rated torque. The block uses the rated torque and rated speed values in the preceding equation plus the corresponding electrical power to determine values for  $R_f+R_a$  and  $L_{af}$ .

When you set the **Model parameterization** parameter to **By AC rated power, rated speed, current & electrical power**, then the block must include the inductive terms  $L_a$  and  $L_f$  in the model. This requires information about the RMS rated current and voltage for the total inductance.

The block models motor inertia  $J$  and damping  $B$  for all values of the **Model parameterization** parameter. The output torque is:

$$T_{load} = L_{af} \left( \frac{V}{R_f + R_a + L_{af} \omega} \right)^2 - J\dot{\omega} - B\omega$$

The block produces a positive torque acting from the mechanical C to R ports.

## Thermal Ports

The block has two optional thermal ports, one per winding, hidden by default. To expose the thermal ports, right-click on the block in your model, then from the context menu select **Simscape block choices > Show thermal port**. This action displays the thermal ports on the block icon, and adds the **Temperature Dependence** and **Thermal port** tabs to the block dialog box. These tabs are described further on this reference page.

Use the thermal ports to simulate the effects of copper resistance losses that convert electrical power to heat. For more information on using

# Universal Motor

---

thermal ports in actuator blocks, see “Simulating Thermal Effects in Rotational and Translational Actuators”.

## **Dialog Box and Parameters**

- “Electrical Torque Tab” on page 1-893
- “Mechanical Tab” on page 1-897
- “Temperature Dependence Tab” on page 1-898
- “Thermal Port Tab” on page 1-899

## Electrical Torque Tab

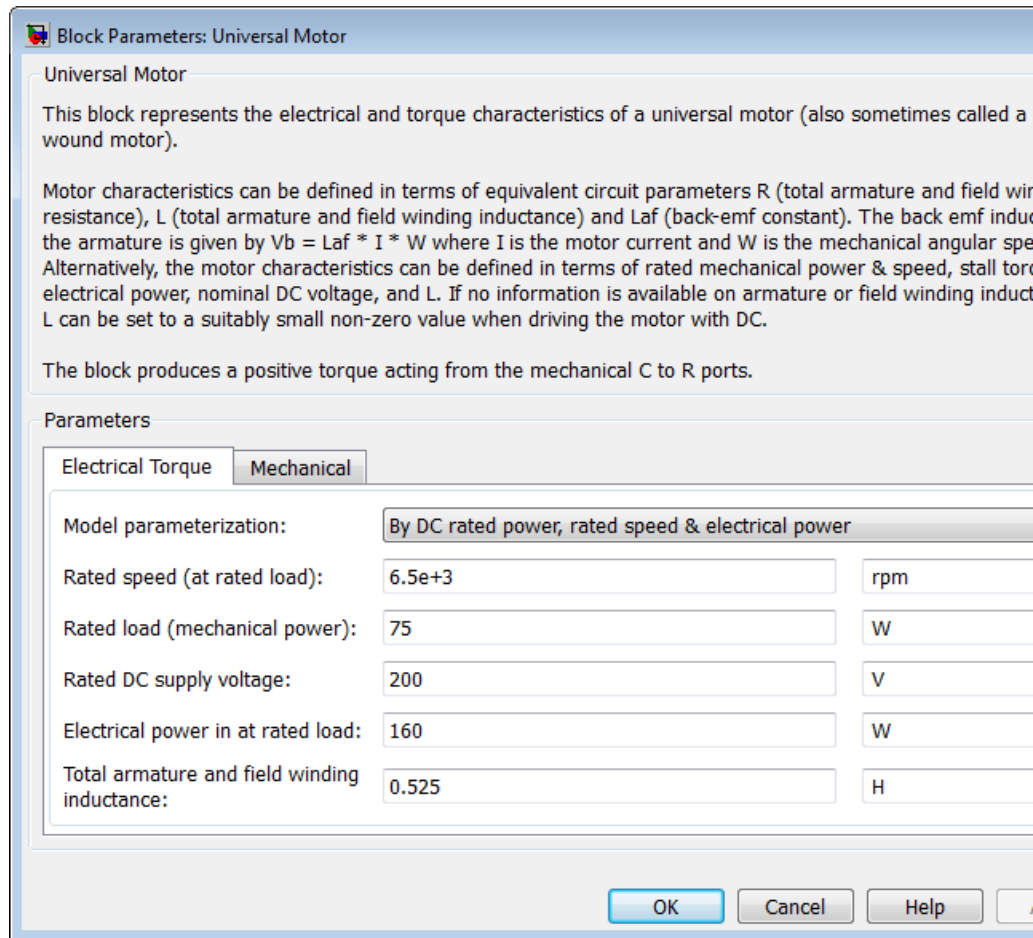

### Model parameterization

Select one of the following methods for block parameterization:

- By equivalent circuit parameters — Provide electrical parameters for an equivalent circuit model of the motor.

- By DC rated power, rated speed & maximum torque — Provide DC power and speed parameters that the block converts to an equivalent circuit model of the motor. This is the default method.
- By DC rated power, rated speed & electrical power — Provide AC power and speed parameters that the block converts to an equivalent circuit model of the motor.
- By AC rated power, rated speed, current & electrical power — Provide AC power and speed parameters that the block converts to an equivalent circuit model of the motor.

### **Total armature and field winding resistance**

Total resistance of the armature and field winding. This parameter is only visible when you select By equivalent circuit parameters for the **Model parameterization** parameter. The default value is 132.8  $\Omega$ .

### **Rated speed (at rated load)**

Motor speed at the rated mechanical load. This parameter is only visible when you select By DC rated power, rated speed & maximum torque, By DC rated power, rated speed & electrical power, or By AC rated power, rated speed, current & electrical power for the **Model parameterization** parameter. The default value is 6.5e+03 rpm.

### **Rated load (mechanical power)**

The mechanical load for which the motor is rated to operate. This parameter is only visible when you select By DC rated power, rated speed & maximum torque, By DC rated power, rated speed & electrical power, or By AC rated power, rated speed, current & electrical power for the **Model parameterization** parameter. The default value is 75 W.

### **Rated DC supply voltage**

The DC voltage at which the motor is rated to operate. This parameter is only visible when you select By DC rated power, rated speed & maximum torque or By DC rated power, rated

speed & electrical power for the **Model parameterization** parameter. The default value is 200 V.

### **Electrical power in at rated load**

The amount of electrical power the motor uses at the rated mechanical power. This parameter is only visible when you select By DC rated power, rated speed & electrical power or By AC rated power, rated speed, current & electrical power for the **Model parameterization** parameter. The default value is 160 W.

### **Maximum (starting) torque**

Maximum torque the motor produces. This parameter is only visible when you select By DC rated power, rated speed & maximum torque for the **Model parameterization** parameter. The default value is 0.39 N\*m.

### **Total armature and field winding inductance**

Total inductance of the armature and field winding. If you do not have information about this inductance, set the value of this parameter to a small, nonzero number. This parameter is only visible when you select By equivalent circuit parameters, By DC rated power, rated speed & maximum torque, or By DC rated power, rated speed & electrical power for the **Model parameterization** parameter. The default value is 0.525 H.

---

**Note** You can set the **Total armature and field winding inductance** value to zero, but this only makes sense if you are driving the motor with a DC source.

---

### **RMS rated voltage**

RMS supply voltage when the motor operates on AC power. This parameter is only visible when you select By AC rated power, rated speed, current & electrical power for the **Model parameterization** parameter. The default value is 240 V.

# Universal Motor

---

## **RMS current at rated load**

RMS current when the motor operates on AC power at the rated load. This parameter is only visible when you select **By AC rated power, rated speed, current & electrical power** for the **Model parameterization** parameter. The default value is 0.8 A.

## **AC frequency**

Frequency of the AC supply voltage. This parameter is only visible when you select **By AC rated power, rated speed, current & electrical power** for the **Model parameterization** parameter. The default value is 50 Hz.

## Mechanical Tab

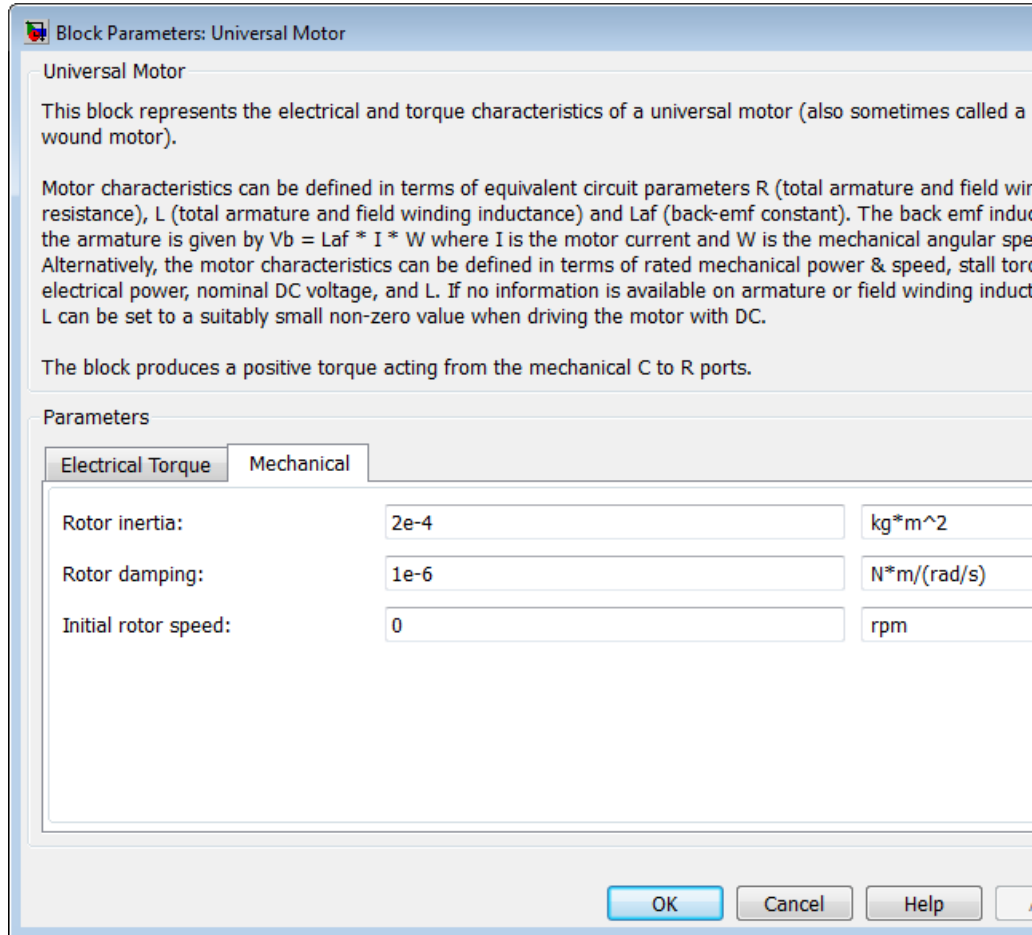

### Rotor inertia

Rotor inertia. The default value is  $2e-04 \text{ kg}\cdot\text{m}^2$ . The value can be zero.

# Universal Motor

## Rotor damping

Rotor damping. The default value is  $1e-06$  N\*m/(rad/s). The value can be zero.

## Initial rotor speed

Speed of the rotor at the start of the simulation. The default value is 0 rpm.

## Temperature Dependence Tab

This tab appears only for blocks with exposed thermal ports. For more information, see “Thermal Ports” on page 1-891.

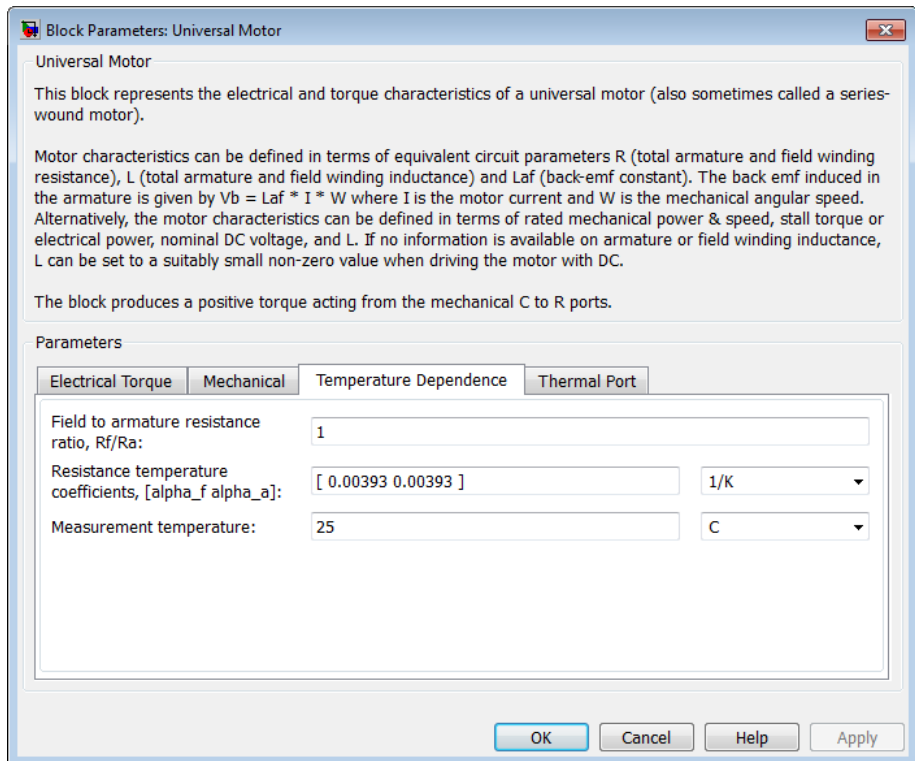

**Field to armature resistance ratio,  $R_f/R_a$** 

The ratio of the field to the armature resistance. This parameter is required only when showing the field and armature thermal ports. It is used to determine individual resistance values for the field and armature windings so that the thermal heat generated by the two resistors can be apportioned correctly. The default value is 1.

**Resistance temperature coefficients, [alpha\_f alpha\_a]**

A 1 by 2 row vector defining the coefficient  $\alpha$  in the equation relating resistance to temperature, as described in “Thermal Model for Actuator Blocks”. The first element corresponds to the field winding, and the second to the armature. The default value is for copper, and is [ 0.00393 0.00393 ] 1/K.

**Measurement temperature**

The temperature for which motor parameters are defined. The default value is 25 C.

**Thermal Port Tab**

This tab appears only for blocks with exposed thermal ports. For more information, see “Thermal Ports” on page 1-891.

# Universal Motor

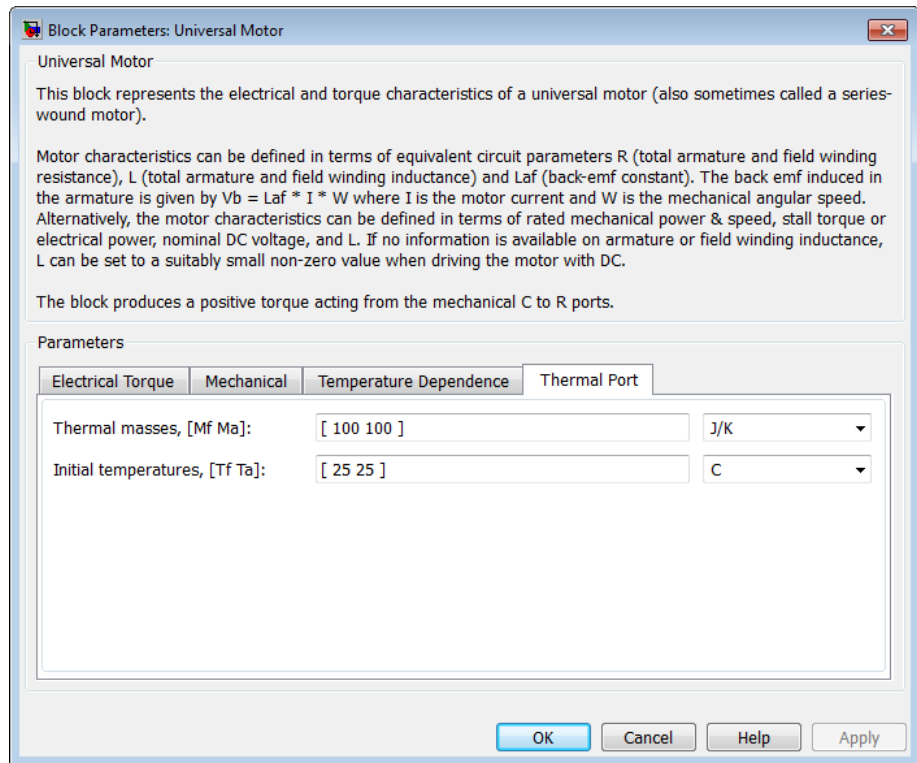

## Thermal masses, [Mf Ma]

A 1 by 2 row vector defining the thermal mass for the field and armature windings. The thermal mass is the energy required to raise the temperature by one degree. The default value is [ 100 100 ] J/K.

## Initial temperatures, [Tf Ta]

A 1 by 2 row vector defining the temperature of the field and armature thermal ports at the start of simulation. The default value is [ 25 25 ] C.

## Ports

The block has the following ports:

- + Positive electrical port.
- Negative electrical port.
- C Mechanical rotational conserving port.
- R Mechanical rotational conserving port.
- Hf Field winding thermal port. For more information, see “Thermal Ports” on page 1-891.
- Ha Armature winding thermal port. For more information, see “Thermal Ports” on page 1-891.

## References

[1] Bolton, W. *Mechatronics: Electronic Control Systems in Mechanical and Electrical Engineering* 3rd edition, Pearson Education, 2004.

## See Also

DC Motor, Induction Motor, Servomotor, and Shunt Motor.

# Variable Capacitor

---

**Purpose** Model linear time-varying capacitor

**Library** Passive Devices

## Description

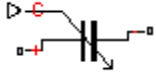

The Variable Capacitor block represents a linear time-varying capacitor. The block provides two options for the relationship between the current  $i$  through the capacitor and the voltage  $v$  across the device when the capacitance at port C is  $C$ . The **Equation** parameter determines which of the following equations the block uses:

- $$i = \frac{dC}{dt} v + C \frac{dv}{dt}$$

Use the preceding equation when the capacitance is defined as the ratio of the charge  $Q$  to the steady-state voltage:

$$C(v) = \frac{Q(v)}{v}$$

- $$i = C \frac{dv}{dt}$$

Use the preceding equation when the capacitance is defined as the local gradient of the charge-voltage curve for a given voltage:

$$C(v) = \frac{dQ(v)}{dv}$$

The block includes a resistor in series with the variable capacitor. You can use this resistor to represent the total ohmic connection resistance of the capacitor. You may need to use this resistor to prevent numerical issues for some circuit topologies, such as where a Variable Capacitor block is connected in parallel with another capacitor block that does not have a series resistance.

## Dialog Box and Parameters

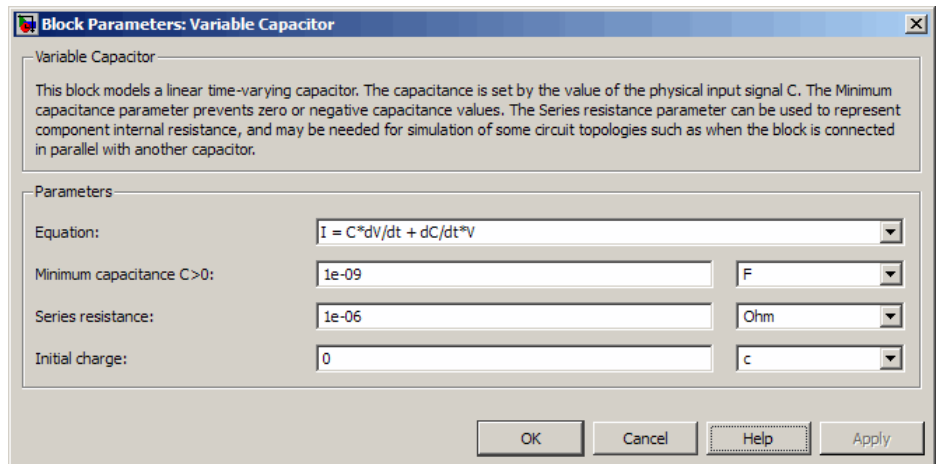

### Equation

Select one of the following options for block capacitance:

- $I = C \cdot dV/dt + dC/dt \cdot V$  — This equation assumes the capacitance is defined as the ratio of the charge to the steady-state voltage. This option is the default.
- $I = C \cdot dV/dt$  — This equation assumes the capacitance is defined as the local gradient of the charge-voltage curve for a given voltage.

### Minimum capacitance $C > 0$

The lower limit on the value of the signal at port C. This limit prevents the signal from reaching a value that has no physical meaning. The default value is  $1e-09$  F.

### Series resistance

The value of the resistance placed in series with the variable capacitor. The default value is  $1e-06$   $\Omega$ .

### Initial charge

The charge at the start of the simulation. This parameter is only visible when you select  $I = C \cdot dV/dt + dC/dt \cdot V$  for the **Equation** parameter. The default value is  $0$  c.

# Variable Capacitor

---

## Initial voltage

The output voltage at the start of the simulation. This parameter is only visible when you select  $I = C \cdot dV/dt$  for the **Equation** parameter. The default value is 0 V.

## Ports

The block has the following ports:

C

Capacitance. C must be finite and greater than zero.

+

Positive electrical port.

-

Negative electrical port.

## See Also

Variable Inductor, Simscape Variable Resistor

**Purpose** Model linear time-varying inductor

**Library** Passive Devices

## Description

The Variable Inductor block represents a linear time-varying inductor. The block provides two options for the relationship between the voltage  $v$  across the device and the current through the inductor  $i$  when the inductance at port L is  $L$ . The **Equation** parameter determines which of the following equations the block uses:

- $$v = \frac{dL}{dt}i + L \frac{di}{dt}$$

Use the preceding equation when the inductance is defined as the ratio of the magnetic flux  $\Phi$  to the steady-state current:

$$L(i) = \frac{\Phi(i)}{i}$$

- $$v = L \frac{di}{dt}$$

Use the preceding equation when the inductance is defined as the local gradient of the flux-current curve for a given current:

$$L(i) = \frac{d\Phi(i)}{di}$$

The block includes a conductance in parallel with the variable inductor. You can use the conductor to represent the total insulation conductance of the inductor. You may need to use the conductor to prevent numerical issues for some circuit topologies, such as where a Variable Inductor block is connected in series with another inductor block that does not have a parallel conductance.

# Variable Inductor

## Dialog Box and Parameters

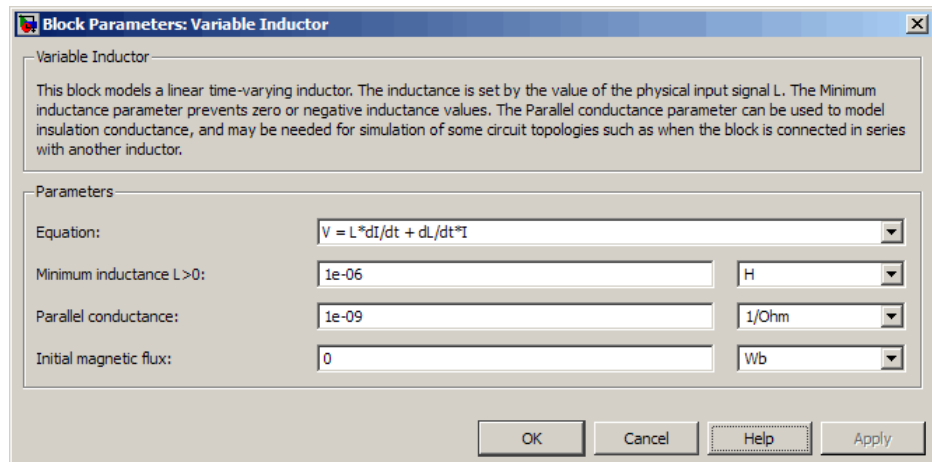

### Equation

Select one of the following options for block inductance:

- $V = L \cdot dI/dt + dL/dt \cdot I$  — This equation assumes the inductance is defined as the ratio of the magnetic flux to the steady-state current. This option is the default.
- $V = L \cdot dI/dt$  — This equation assumes the inductance is defined as the local gradient of the flux-current curve for a given current.

### Minimum inductance $L > 0$

The lower limit on the value of the signal at port L. This limit prevents the signal from reaching a value that has no physical meaning. The default value is 1e-06 H.

### Parallel conductance

The value of the conductance placed in parallel with the variable inductor. The default value is 1e-09 1/Ω.

### Initial magnetic flux

The magnetic flux at the start of the simulation. This parameter is only visible when you select  $V = L \cdot dI/dt + dL/dt \cdot I$  for the **Equation** parameter. The default value is 0 Wb.

## Initial current

The output current at the start of the simulation. This parameter is only visible when you select  $V = L \cdot dI/dt$  for the **Equation** parameter. The default value is 0 A.

## Ports

The block has the following ports:

L

Inductance. L must be finite and greater than zero.

+

Positive electrical port.

-

Negative electrical port.

## See Also

Variable Capacitor, Simscape Variable Resistor

# Voltage-Controlled Switch

---

**Purpose** Model voltage-controlled switch with hysteresis

**Library** SPICE-Compatible Components/Passive Devices

## Description

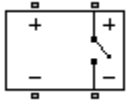

The Voltage-Controlled Switch block represents the electrical characteristics of a switch whose state is controlled by the voltage across the input ports (the *controlling voltage*):

- When the controlling voltage is greater than the sum of the **Threshold voltage, VT** and **Hysteresis voltage, VH** parameter values, the switch is closed and has a resistance equal to the **On resistance, RON** parameter value.
- When the controlling voltage is less than the **Threshold voltage, VT** parameter value minus the **Hysteresis voltage, VH** parameter value, the switch is open and has a resistance equal to the **Off resistance, ROFF** parameter value.
- When the controlling voltage is greater than or less than the **Threshold voltage, VT** parameter value by an amount less than or equal to the **Hysteresis voltage, VH** parameter value, the voltage is in the *crossover region* and the state of the switch remains unchanged.

## Basic Assumptions and Limitations

The block output resistance model is discontinuous during switching. The discontinuity might cause numerical issues. Try the following actions to resolve the issues:

- Set the **On resistance, RON** and **Off resistance, ROFF** parameter values to keep the ratio  $RON/ROFF$  as small as possible, and less than  $1e+12$ .
- Increase the **Hysteresis voltage, VH** parameter value to reduce switch chatter.
- Decrease the **Max step size** parameter value (in the Configuration Parameters block dialog box).

---

**Note** This increases the simulation time.

---

## Dialog Box and Parameters

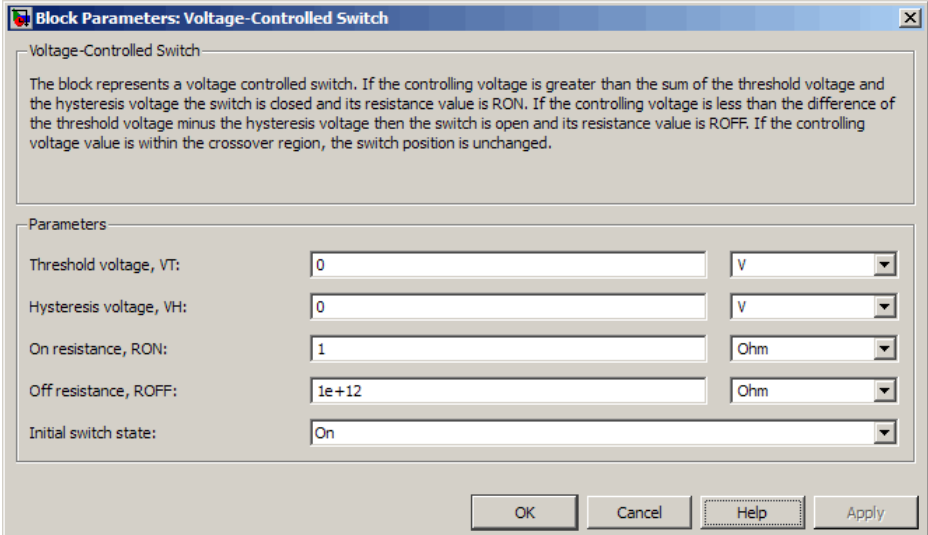

The dialog box, titled "Block Parameters: Voltage-Controlled Switch", contains the following text and parameters:

Voltage-Controlled Switch

The block represents a voltage controlled switch. If the controlling voltage is greater than the sum of the threshold voltage and the hysteresis voltage the switch is closed and its resistance value is RON. If the controlling voltage is less than the difference of the threshold voltage minus the hysteresis voltage then the switch is open and its resistance value is ROFF. If the controlling voltage value is within the crossover region, the switch position is unchanged.

Parameters

Threshold voltage, VT:	0	V
Hysteresis voltage, VH:	0	V
On resistance, RON:	1	Ohm
Off resistance, ROFF:	1e+12	Ohm
Initial switch state:	On	

Buttons: OK, Cancel, Help, Apply

### Threshold voltage, VT

The voltage above which the block interprets the controlling voltage as HIGH. The default value is 0 V.

---

**Note** The controlling voltage must differ from the threshold voltage by at least the **Hysteresis voltage, VH** parameter value to change the state of the switch.

---

### Hysteresis voltage, VH

The amount by which the controlling voltage must exceed or fall below the **Threshold voltage, VT** parameter value to change the state of the switch. The default value is 0 V.

# Voltage-Controlled Switch

---

## **On resistance, RON**

The resistance of the switch when it is closed. The default value is 1  $\Omega$ .

## **Off resistance, ROFF**

The resistance of the switch when it is open. The default value is 1e+12  $\Omega$ .

## **Initial switch state**

Select one of the following options for the state of the switch at the start of the simulation:

- **On** — The switch is initially closed and its resistance value is equal to the **On resistance, RON** parameter value. This is the default option.
- **Off** — The switch is initially open and its resistance value is equal to the **Off resistance, ROFF** parameter value.

## **Ports**

The block has the following ports:

+

Positive electrical input and output ports.

-

Negative electrical input and output ports.

**Purpose** Simulate voltage source with DC, AC, and noise components

**Library** Sources

**Description** The Voltage Source block implements a voltage source with DC, AC, and noise components. The voltage across the + and – terminals is given by:

$$v = v_{DC} + v_{AC} \sin(2\pi ft + \phi) + v_N$$

where:

- $v_{DC}$  is the steady-state DC voltage component.
- $v_{AC}$  is the amplitude of the AC voltage component.
- $f$  is the frequency of the AC component.
- $\phi$  is the phase offset of the AC component.
- $v_N$  is the noise voltage.

You can configure your source as DC-only, AC-only, or a combination of both. By default, both AC and DC components are set to 0. Define the AC/DC voltage by specifying nonzero parameter values after placing the block in your model.

The noise component is also optional. If you set the **Noise mode** parameter to **Enabled**, then the added noise voltage is given by:

$$v_N = \sqrt{P_v/2} \frac{N(0,1)}{\sqrt{h}}$$

where:

- $P_v$  is the single-sided noise power spectral density for a 1 ohm load, in  $V^2/Hz$ .
- $N$  is a Gaussian random number with zero mean and standard deviation of one.

# Voltage Source

---

- $h$  is the sampling interval.

By default, the **Noise mode** parameter is set to Disabled, and the voltage source generates no thermal noise.

## Noise Options

The block generates Gaussian noise by using the Random Number source in the Simscape Foundation library. You can control the random number seed by setting the **Repeatability** parameter:

- **Not repeatable** — Every time you simulate your model, the block resets the random seed using the MATLAB random number generator:

```
seed = randi(2^32-1);
```

- **Repeatable** — The block uses a hidden parameter, called `auto_seed`, to always start the simulation with the same random number. The value of `auto_seed` is set whenever you copy the Resistor block from the block library to the model, or when you make a new copy of the Resistor block from an existing one in a model. The block sets the value using the MATLAB random number generator command shown above.
- **Specify seed** — If you select this option, the additional **Seed** parameter lets you directly specify the random number seed value.

## Basic Assumptions and Limitations

Simulating with noise enabled slows down simulation. Choose the sample time ( $h$ ) so that noise is generated only at frequencies of interest, and not higher.

## Dialog Box and Parameters

### DC & AC Components Tab

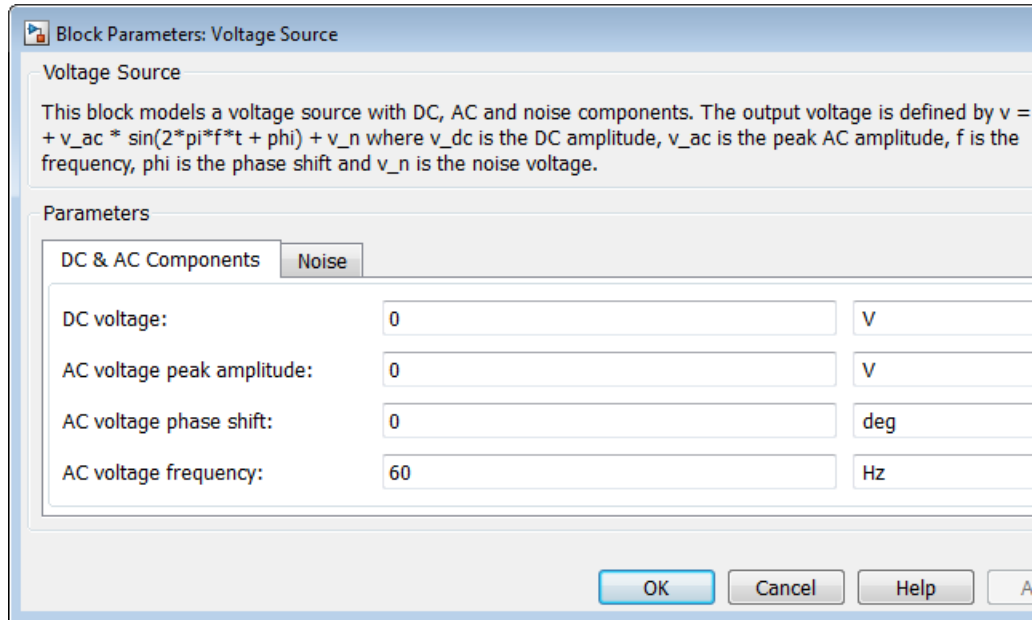

#### DC voltage

The DC component of the output voltage. The default value is 0 V. Enter a nonzero value to add a DC component to the voltage source.

#### AC voltage peak amplitude

Amplitude of the AC component of the output voltage. The default value is 0 V. Enter a nonzero value to add an AC component to the voltage source.

#### AC voltage phase shift

Phase offset of the AC component of the output voltage. The default value is 0 degrees.

# Voltage Source

## AC voltage frequency

Frequency of the AC component of the output voltage. The default value is 60 Hz.

## Noise Tab

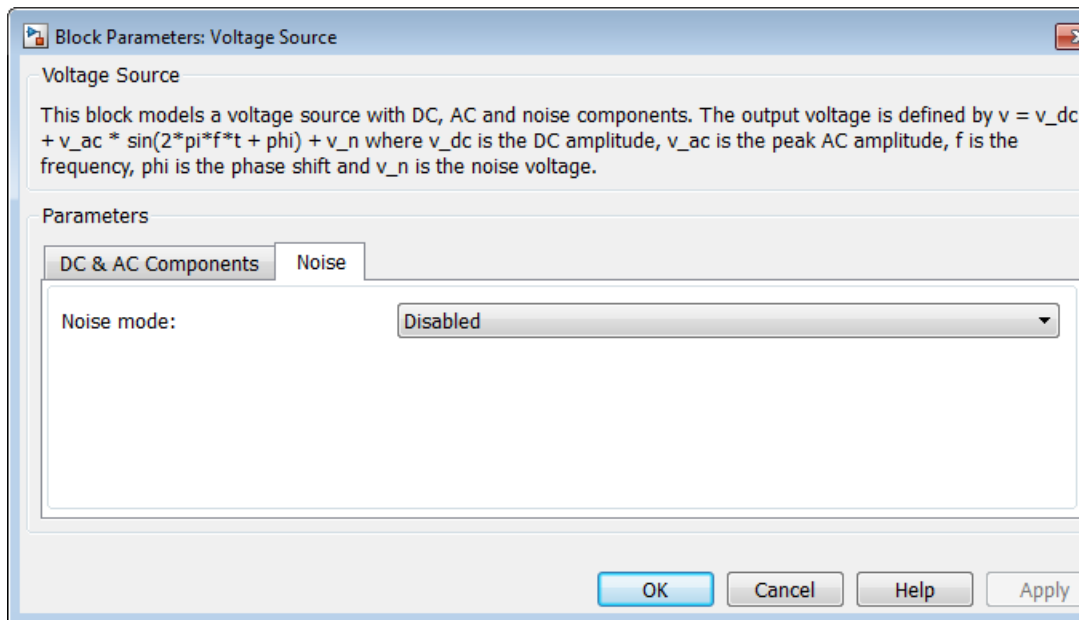

## Noise mode

Select the noise option:

- **Disabled** — No noise is produced by the voltage source. This is the default.
- **Enabled** — The voltage source generates thermal noise, and the associated parameters become visible on the **Noise** tab.

## Power spectral density

The single-sided spectrum noise power. Strictly-speaking, this is a density function for the square of the voltage, commonly

thought of as a power into a 1 ohm load, and therefore the units are  $V^2/Hz$ . To avoid this unit ambiguity, some datasheets quote noise voltage as a noise density with units of  $V/\sqrt{Hz}$ . In this case, you should enter the square of the noise density quoted in the datasheet as the parameter value. The default value is  $0 V^2/Hz$ .

## Sample time

Defines the rate at which the noise source is sampled. Choose it to reflect the frequencies of interest in your model. Making the sample time too small will unnecessarily slow down your simulation. The default value is  $1e-3$  s.

## Repeatability

Select the noise control option:

- **Not repeatable** — The random sequence used for noise generation is not repeatable. This is the default.
- **Repeatable** — The random sequence used for noise generation is repeatable, with a system-generated seed.
- **Specify seed** — The random sequence used for noise generation is repeatable, and you control the seed by using the **Seed** parameter.

## Seed

Random number seed used by the noise random number generator. This parameter is visible only if you select **Specify seed** for the **Repeatability** parameter. The default value is 0.

## Ports

The block has the following ports:

- +  
Positive electrical port.
- Negative electrical port.

## See Also

Current Source, Resistor.

# Voltage Source

---

## A

Accelerometer block 1-2

## B

Band-Limited Op-Amp block 1-7

## C

CMOS AND block 1-11

CMOS Buffer block 1-19

CMOS NAND block 1-27

CMOS NOR block 1-35

CMOS NOT block 1-43

CMOS OR block 1-51

CMOS XOR block 1-59

Comparator block 1-67

Controlled PWM Voltage block 1-72

Crystal block 1-79

Current Source block 1-88

Current-Controlled Switch block 1-85

## D

DC Current Source block 1-93

DC Motor block 1-95

DC Voltage Source block 1-104

DC-DC Converter block 1-105

Diode block

Diode 1-114

DPDT Switch block 1-141

DPST Switch block 1-145

## E

Exponential Current Source block 1-149

Exponential Voltage Source block 1-152

## F

FEM-Parameterized Linear Actuator block 1-155

FEM-Parameterized Rotary Actuator block 1-164

Finite-Gain Op-Amp block 1-173

Fully Differential Op-Amp block 1-176

Fuse block 1-185

## G

Generic Battery block 1-187

Generic Linear Actuator block 1-191

Generic Rotary Actuator block 1-197

Gyro block 1-203

## H

H-Bridge block 1-207

## I

Incandescent Lamp block 1-218

Incremental Shaft Encoder block 1-225

Induction Motor block 1-228

## L

Light-Emitting Diode block 1-244

## M

Multiplier block 1-258

## N

N-Channel IGBT block 1-264

N-Channel JFET block 1-282

N-Channel MOSFET block 1-299

Negative Supply Rail block 1-314

Nonlinear Inductor block 1-316

Nonlinear Transformer block 1-327

NPN Bipolar Transistor block 1-342

**O**

Operational Transconductance Amplifier  
block 1-358  
Optocoupler block 1-368

**P**

P-Channel JFET block 1-380  
P-Channel MOSFET block 1-397  
Photodiode block 1-422  
Piezo Linear Motor block 1-439  
Piezo Rotary Motor block 1-448  
Piezo Stack block 1-458  
PNP Bipolar Transistor block 1-467  
Polynomial Current-Controlled Current Source  
block 1-412  
Polynomial Current-Controlled Voltage Source  
block 1-417  
Polynomial Voltage-Controlled Current Source  
block 1-530  
Polynomial Voltage-Controlled Voltage Source  
block 1-535  
Positive Supply Rail block 1-483  
Potentiometer block 1-485  
Power Sensor block 1-489  
Pressure Transducer block 1-492  
Proximity Sensor block 1-496  
PS Sensor block 1-500  
PTC Thermistor block 1-504  
Pulse Current Source block 1-510  
Pulse Voltage Source block 1-514  
Push-Pull Output block 1-518  
PWL Current Source block 1-540  
PWL Voltage Source block 1-544

**R**

Relay block 1-547  
Resistor block 1-550  
Resolver block 1-555

**S**

S-R Latch block 1-563  
Servomotor block 1-571  
SFFM Current Source block 1-577  
SFFM Voltage Source block 1-580  
Shunt Motor block 1-583  
Sinusoidal Current Source block 1-594  
Sinusoidal Voltage Source block 1-597  
Solar Cell block 1-600  
Solenoid block 1-615  
SPDT Switch block 1-622  
SPICE Diode block 1-626  
SPICE Environment Parameters block 1-640  
SPICE NJFET block 1-642  
SPICE NMOS block 1-658  
SPICE NPN block 1-698  
SPICE PJFET block 1-724  
SPICE PMOS block 1-740  
SPICE PNP block 1-779  
SPICE Resistor block 1-806  
SPST Switch block 1-812  
Stepper Motor block 1-816  
Stepper Motor Driver block 1-828  
Strain Gauge block 1-831

**T**

Thermal Resistor block 1-833  
Thermistor block 1-837  
Thermocouple block 1-842  
Three-Winding Mutual Inductor block 1-847  
Thyristor block 1-851  
Timer block 1-863  
Transmission Line block 1-869  
Two-Input Polynomial Current-Controlled  
Current Source block 1-415  
Two-Input Polynomial Current-Controlled  
Voltage Source block 1-420  
Two-Input Polynomial Voltage-Controlled  
Current Source block 1-533

Two-Input Polynomial Voltage-Controlled  
Voltage Source block 1-538

## **U**

Unipolar Stepper Motor block 1-876  
Universal Motor block 1-889

## **V**

Variable Capacitor block 1-902  
Variable Inductor block 1-905  
Voltage Source block 1-911  
Voltage-Controlled Switch block 1-908